Home
TELEPHONE
383-4111
CLASSIFIED
386-2121

The Daily Colonist.

Vancouver Island's leading newspaper since 1858

Cloudy, high 10
Weather Details on Page 2

No. 86 – 119th Year | VICTORIA, BRITISH COLUMBIA, FRIDAY, MARCH 25, 1977 | ** | 15c Daily, 30c Sunday

Phillips denies ordering Grizzly coverup

VANCOUVER (CP) — Economic Development Minister Don Phillips denied Thursday that he asked Arthur Weeks, his former special assistant, to protect him in his statements to the press and to the Grizzly Valley pipeline inquiry.

The denial came at the end of 90 minutes of cross-examination at the inquiry by C. O. D. Branson, Weeks' lawyer, who played a cat-and-mouse game with Phillips in an effort to pin down exactly when the minister learned of Weeks' trading in shares of companies affected by the project.

The inquiry, under Mr. Justice Walter Kirke Smith, is investigating charges that stock speculators benefitted from confidential information about the $100-million pipeline development in northeastern B.C. before its official Dec. 10 announcement.

Weeks earlier testified that he told Phillips of his stock dealings on several occasions during 1976 and Phillips warned him to be careful. Phillips said Thursday he recalled giving the warning to Arthur Cameron, his constituency secretary, but not to Weeks. Cameron resigned after admitting he traded in gas company shares.

Phillips repeatedly told Branson he could "not recall" or "had no recollection" of phoning Weeks Dec. 7 after opposition queries about stock speculation.

According to Branson's version of the conversation, Phillips asked Weeks if he still had gas company shares and Weeks said he did. When Weeks asked what to do, Phillips replied "have two Martinis and relax," said Branson.

Phillips said he had no recollection of the conversation, although "I've given it some thought." Weeks first disclosed his stock dealings Dec. 13, said Phillips, and discussed the problem on his return to Victoria Dec. 19.

Branson asked if Phillips and Weeks drafted Weeks' statements about his shareholdings with a view to disguising the fact that Phillips had prior knowledge of them.

Branson said the question of protecting Phillips was last discussed by Weeks and Phillips Feb. 17 in a meeting at a Vancouver hotel the night before Weeks was to be interviewed by inquiry staff.

"The only thing I suggested to Mr. Weeks was that he tell the whole truth," said Phillips. He denied proposing that Weeks testify he disclosed the shareholdings for the first time Dec. 13.

Weeks earlier testified that the possibility of his resignation was not discussed until Dec. 19 in Phillips' office. Phillips told him he didn't consider the stock trading "an act worthy of being fired (for)," said Weeks, "but other powers, I took it to mean the premier, thought I should be fired."

Weeks made no mention of any deals to protect Phillips in his testimony. He was dismissed by order in council Dec. 21.

Phillips told the inquiry he

Page 2 — Phillips

Phillips
. . . can't recall

VANDER ZALM: Elderly, handicapped spared cost in pharmacare

By JIM HUME
Colonist Reporter

There will be "no increase in the burden of cost to the handicapped or the elderly" when the new pharmacare formula is introduced by the provincial government.

Human Resources Minister William Vander Zalm made that firm promise Thursday in response to questions from Norman Levi (NDP — Vancouver Burrard) and Scott Wallace (PC — Oak Bay).

Levi had asked whether the new formula would be introduced as legislation or by regulation. A new formula brought in by legislation would require debate in the house. If the formula is brought in by regulation no debate will be forthcoming.

Vander Zalm said he couldn't recall ever promising a new formula by legislation. "I have always indicated that it could be done by regulation," he said. "And I'm surprised that the member (Levi) would ask because he was minister when the original legislation came up making it possible to make changes by regulation."

Wallace wanted to know from Vander Zalm exactly when the new regulations would be handed down because the uncertainty was creating mental hardship among many present recipients of pharmacare.

Vander Zalm replied that he was sorry "some people and some newspapers have been guessing." He added that he understood the anguish that speculation could have caused.

"The new program will serve the chronically ill, who have never been served before," he said. "And there will be no further burden of cost on the handicapped or the elderly."

He declined to say when the new program would be introduced.

Outside the house, Vander Zalm hinted there would be a tightening up on the use of pharmacare cards for medical aids which could be bought over-the-counter.

"Very quickly after its inception it was found that some doctors were prescribing, and pharmacists accepting, items that could easily be purchased over-the-counter," he said. "The most common non-prescription items were vitamins, antacids and laxatives."

Vander Zalm said the former minister (Levi) "took no action to alter this policy even though these inexpensive items doubled in cost because of the dispensing fee."

He said the costs were again accelerated because doctor charged the B.C. Medical Plan for visits to prescribe non-prescription items.

The minister said that while abuses were taking place in some areas, other persons requiring assistance were being denied.

"For example there are approximately 2,200 epileptic children in B.C. with an annual drug expense of $1,800; there are 50,000 diabetics with

Page 2 — Pharmacare

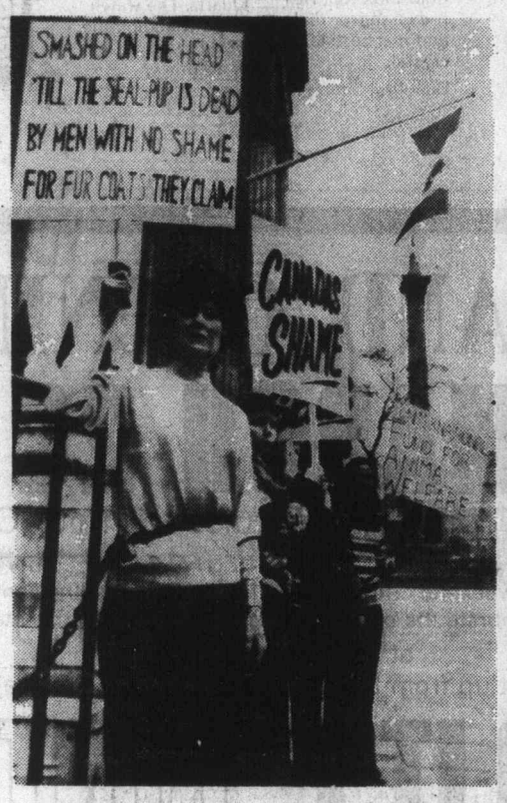

— AP

POLICE MOVE IN with bolt cutters to free Janet Grant and other protesters representing the International Fund for Animal Welfare after they chained themselves to the railings of Canada House in London's Trafalgar Square Thursday. These women as well, as two shivering Playboy Club bunnies, were protesting the Newfoundland seal hunt. The bunnies delivered a petition to the Canadian high commission with more than 1,000 names of club staff and guests.

Parents regain adult Moonies

SAN FRANCISCO (UPI) — Five families Thursday won custody of their adult children for "deprogramming" purposes in a struggle against Rev. Sun Myung Moon's Unification Church, ending a legal battle the judge said was unprecedented in the history of the United States.

Superior court judge Lee Vavuris also refused a request by the children's attorney to ban deprogramming of the youngsters, who range in age from 21 to 26.

"I'm not making any retraints on that," said Vavuris, who granted the petitions of the parents for 30-day custody of their offspring despite the youngsters' pleas that their freedom of religion was being denied.

The judge, ruling the temporary guardianship would go into effect Monday, said he was leaving the deprogramming issue for the parents to decide, but added they "must be present at all times."

Professional deprogrammers, have been represented in the case by an attorney for the Freedom of Thought Foundation in Tucson, Ariz., where some "Moonies" as members of Moon's church are sometimes called — claimed they were forcibly restrained and subjected to brainwashing.

Both sides argued in the landmark two-week hearing that the other used brainwashing.

Responding to a plea by an attorney for the children, Paul Goorjian, who said "please don't turn them over to the wolves," Vavuris said he trusted the parents to look after the well-being of their offspring.

The judge also said he would welcome an appeal in the case because, he said, the legal dispute is "unprecedented."

Ottawa, B.C. joining to wage heroin war

OTTAWA (CP) — A federal-provincial committee has been formed to seek ways to cut the supply of illicit drugs in Canada, Justice Minister Ron Basford announced Thursday.

The committee's major focus will be on the heroin problem in British Columbia, Basford said in a statement issued after he had met Wednesday with B.C. Attorney-General Garde Gardom.

They discussed the matter with Health Minister Marc Lalonde, Solicitor-General Francis Fox and B.C. Health Minister Robert McClelland.

Basford and Gardom said more than 60 per cent of Canada's drug problem was centred in B.C.

Gardom said at a news conference that "a sense of frustration" had dictated the move. Police clampdowns on heroin imports tend to drive up prices which are now so high that RCMP estimate 16,000 users pay $500 million a year for the drug. Most of the money is raised through theft, giving the Vancouver area a high crime rate.

A committee formed to develop policy options for this purpose is composed of L. P. Landry, assistant deputy minister of justice; Robin Bourne, assistant deputy solicitor-general; Ron Draper, head of the health department's non-medical use of drugs directors; and British Columbians Herbert Hoskin, chairman of the province's alcohol and drug commission; Dr. Malcolm Matheson of the co-ordinated law enforcement unit; and RCMP Supt. W. J. Neil, in charge of criminal investigation in B.C.

The committee, expected to report by June, has been told to include cost estimates in its policy recommendations.

Basford indicated that legalization is not regarded as an alternative.

Inside

	Page
Background	5
Bridge	30
Classified	29-41
Comics	27
Crossword	37
Editorials	4
Entertainment	20, 21
Family	23-26
Finance	12-14
Marine Calendar	6
Names in the News	6
Provincial Court	15
Sports	16-18, 22

Commons

All sides support seal hunt

OTTAWA (CP) — A Conservative resolution supporting the East Coast seal hunt was endorsed by all parties in the Commons Thursday as members of the Greenpeace Foundation came to Parliament Hill to protest the hunt.

Greenpeace members say the hunt is tarnishing Canada's international image.

The Commons motion, supporting "the right of Canadians to hunt seals off Canada's East Coast," came two days after the United States House of Representatives passed a resolution condemning the hunt as "a cruel practice."

The Commons motion expressed support for Fisheries Minister Romeo LeBlanc and "steps he has taken to ensure the hunt is strictly supervised, and conducted in a humane manner."

Chinook, coho sport catch may face curb

OTTAWA (CP) — Sport fishermen are taking 2½ times as much chinook and coho salmon from Georgia Strait as commercial fishermen and this may lead to controls in a few years, a federal fisheries official said Thursday.

Dick Crouter, head of West Coast fisheries management for the federal fisheries department, said sport fishermen take about 500,000 chinook and 500,000 coho a year from the strait while commercial gill netters and trollers catch about 200,000.

This heavy catch rate is affecting the amount of salmon able to return to the Fraser River spawning grounds. If unchecked, it could hamper a salmon enhancement program soon to be presented to Fisheries Minister Romeo LeBlanc, Crouter told the Commons fisheries committee.

Despite this "extreme over-exploitation," he said, it is unlikely any restrictions would be placed on sportsmen until 1979 or 1980.

Possible controls would be introduction of bag limits, spot closures of certain areas and licences, he said. Nothing specific has yet been proposed.

Crouter said the sport portion of the total B.C. salmon catch amounts to about five per cent, but 90 per cent of the sport catch is coho and chinook.

Special Soviet tie dropped by Desai

NEW DELHI (AP) — India's new prime minister, 81-year-old Morarji Desai, took office Thursday and promptly announced a major foreign policy shift away from the country's traditional special relations with the Soviet Union.

"We won't have any special relations with any country," Desai told a news conference after he was sworn in by acting President B. D. Jatti as India's fourth prime minister since the country gained independence from Britain in 1947.

Desai, long considered pro-Western, said India would adopt a foreign policy of "proper non-alignment" and might seek changes in the 1971 Indo-Soviet friendship treaty.

When reporters at the news conference took note of Desai's advanced age, he said he would quit the prime ministership "the day I feel I am not physically fit."

In a procedure that sparked immediate dissension among the political parties that united to oust Prime Minister Indira Gandhi's Congress party, Desai was picked for the top post by two other aging disciples of independence leader Mohandas Gandhi.

Trudeau's 'heart doesn't bleed' for grad job prospects

But Toronto students cheer no-hassle pot views

TORONTO (CP) — Students from the University of Toronto cheered Prime Minister Trudeau Thursday when he said they should not be badgered by police for smoking marijuana, but hissed when he said he had no sympathy with the fact that many of them cannot find jobs.

A group of about 200 students, most of them Young Liberals, erupted in groans of protest when Trudeau said the government was not obliged to guarantee jobs for every university graduate.

"My heart doesn't bleed for you people," he said. "It bleeds for people like the women who work in fish plants in Newfoundland and can only find work for 12 to 15 weeks in the whole year."

Trudeau held a one-hour, question-and-answer session with the students, commenting on national unity, the state of the economy, drug laws and other subjects.

He was in Toronto to attend a four-day Liberal policy conference.

Trudeau said the government introduced legislation two years ago to make it no longer a criminal offence to possess marijuana for personal use, but he blamed obstruction in the House of Commons for the bill's failure to receive final approval.

He said it still appeared unlikely the changes would be approved before Parliament took its summer recess in June, but law enforcement authorities were supposed to be taking a lenient position with persons caught simply possessing marijuana for their own use.

"The spirit of government policy is if you have a joint and you are smoking it for your private pleasure, you shouldn't be hassled," Trudeau said. "If you are deliberately going out to break a law, then you should get a kick in the ass."

One student read a statement complaining that young people had been brought up with the notion that a university degree was a guaranteed ticket to a well-paying job, and said the government was letting students down because many of them could not find work.

He asked the students why they were at university. Some replied they were there to learn but more said they were preparing for jobs.

"Don't listen to what you parents tell you, for God's sake," Trudeau replied. He said the older generation has been living in an affluent society and younger people must make harder decisions about the kind of society they want to live in.

He said he considered it more important to be at university to learn rather than to qualify for jobs, and said university students were among the most privileged group in the country. He was more concerned about the million or so Canadians facing immediate unemployment, especially the chronically unemployed.

"Do you think the government should give you a blank cheque?" he asked the students. "You are in university to try and free your spirit."

"We are just looking for jobs, that's all," one student shouted, but others hissed at him in disapproval.

Later, at a news conference in a downtown hotel, Trudeau said he was not surprised that students were upset about problems finding jobs, and that he respected their concern. But he added that he felt the university students over-emphasized their rights to jobs.

Trudeau refused to answer directly when a reporter asked at his news conference whether he had ever used marijuana.

"You mean in Canada?" he asked. He said it was his own business what he did in other countries where the law might be different "and some day I

Page 2 — Trudeau

Phillips denies pressuring aide for Grizzly coverup

From Page 1

considered Weeks' share trading a "gross indiscretion."

"It was very difficult to tell a married man six days before Christmas he has to be dismissed," said Phillips, "but I had to take into consideration the whole image of the government."

"We had done everything possible to prevent conflicts of interest."

Weeks maintains that his holdings in Cheyenne Petroleum Ltd. and Quasar Petroleum Ltd. were completely legitimate. He refused to resign and was dismissed by cabinet order-in-council Dec. 21.

Phillips said, "Weeks was very effective in his capacity as an adviser and was privy to practically everything that went on in my office. Nothing was held back from him. I had complete trust in Mr. Weeks and was very satisfied with his performance."

Phillips said he assumed Weeks was "knowledgeable about the fuss I had caused as a member of the Opposition about the government buying stocks using inside information."

Phillips said he ordered his assistants to ask every employee of his department whether they had traded in shares of companies affected by the pipelines. Phillips himself checked Arthur Cameron, his constituency secretary in Dawson Creek.

When Cameron admitted purchasing some Quasar shares, "I told him I thought he was bloody stupid," Phillips testified.

"I asked him to send me a (resignation) letter, was very disgusted and said thank you, goodbye," Phillips said. Cameron resigned but told the inquiry Monday he hopes to be cleared of wrongdoing and reinstated.

Phillips emphasized he has never owned property in or around the proposed development townsites as suggested in earlier testimony.

Stephen Rogers, Social Credit MLA for Vancouver South, testified in February about a conversation he had with Vancouver businessman Larry Killam in which Killam suggested Phillips had land in the development area.

Rogers' report of the conversation to Attorney-General Garde Gardom led to an internal inquiry into Weeks' affairs and later to Mr. Justice Kirke Smith's appointment. Killam said Weeks had told him Phillips had land in the region, Rogers testified.

Phillips said Thursday he had never owned property in the region and "the idea never entered my mind." In fact, he said, both possible townsites consist entirely of crown land that has been under a cabinet-ordered land freeze since 1975.

Phillips said his only real estate properties consisted of business and residential lots in Dawson Creek and Chetwynd, well away from the pipeline development.

All but one of the lots is owned in partnership with members of his family or close friends, he said. His shares in HSP Enterprises Ltd., which he own outright, and two other companies, are in a blind trust operated by National Trust Co.

Phillips said he sold his interest in Aspol Motors Ltd., a Dawson Creek car dealership, and resigned as director after joining the cabinet in December, 1975.

Phillips said he regarded Weeks' conversation with Killam as "a case of him being enthusiastic," and "a bit over, above and beyond the call of duty."

Weeks told the inquiry he offered Killam details of the proposed townsite locations but said he never mentioned Phillips as a landowner.

ANDY CAPP

You can never be too rich. Or too thin.

No. CR006—$235.00. Ladies ultra-thin dress watch, yellow top/stainless steel back, mirror brown dial, HARDLEX mar-resist crystal, strap

No. CR002-$235.00. Ultra-thin dress watch, yellow top/stainless steel back, brown mirror dial, HARDLEX mar-resist crystal, strap.

For the time of your life, choose an ultra-thin Seiko Quartz dress watch.

Beautifully crafted with a glittering gold-look top, rich brown mirror dial and mar-resistant crystal.

Beautiful timing for a man or woman for just $235.00.

Spend some time at your nearest Grassie Firbanks' store.

Then choose a Seiko Quartz. The watch that's changing the world's standard of accuracy.

• Mayfair Shopping Centre Phone 385-2744
• 1209 Douglas St. Phone 385-1911
• Vancouver • Chilliwack • Kamloops • Kelowna • Vernon

Grassie Firbanks
Since 1886

Bonner attack steps up

The Opposition in the B.C. Legislature intensified its attack on B.C. Hydro chairman Robert Bonner Thursday, saying he may be in a conflict of interest position.

Transport and Energy Minister Jack Davis promised to find some answers for William King (NDP—Revelstoke-Slocan) on Bonner's directorships and the retainers he receives.

Bonner is the chairman of B.C. Hydro and also a member of the boards of several private companies.

King asked Davis Wednesday whether he saw an incompatibility in Bonner serving as Hydro chairman and at the same time sitting as a director on boards involved with major purchases of electricity from the crown corporation.

Davis said he didn't.

King asked what Bonner received for his various official appointments. Davis replied he was "not aware of the nature or the extent" of his remuneration.

King then asked how much time Bonner devoted to his directorships and his law practice and how much time to Hydro.

Davis said Bonner was "an able chairman who devoted a great deal of time to Hydro."

Alex Macdonald (NDP—Vancouver East) then asked if Davis was aware that Bonner had not filed, and had not been requested to file, a disclosure statement when he became head of Hydro.

He also wanted to know if Bonner was covered by the disclosure legislation binding elected officials and key senior personnel.

Davis said he couldn't answer either question but promised to find out and report back.

Bonner is a director of Montreal Trust, International Nickel, Canadian Cable Systems and J. Henry Schroeder Co., New York. He also remains active in the law firm of Bonner and Fouks and is a member of the Tri-Lateral Commission.

Pharmacare vow

From Page 1

a cost of $200 a year. The cost of drugs to a paraplegic is about $700 a year, the same for a cancer victim and those suffering from emphysema," he said.

"There is an example of a 44-year-old man earning $20,000 a year who has a rare illness and a drug expense of $5,300 a year and a 56-year-old man with heart trouble whose income is $6,000 a year and his drug bill $500.

"In full recognition of the mental anguish added to the physical suffering program adjustments are essential. Individually they have little voice, but collectively they require as much assistance as those able to organize."

Vander Zalm admitted there had been discussion on the possibility of introducing a pharmacare program similar to the one in Manitoba which calls for a deductible. He said the pharmacists favored that method but that his department had now determined there would be no cost increases for the handicapped or elderly.

"The doctors expressed particular concern over the apparent increase in drug usage," Vander Zalm said, "blaming it on a public attitude of receiving something for nothing.

"Studies seem to indicate that the program was actually beginning to harm those it was intended to assist because of dangerous usage increases."

Vander Zalm said that when the program was first introduced the total cost in 1974 was approximately $11 million. In 1975 it was $18 million, in 1976 $25 million and in 1977, if continued as at present, $35 million."

He said studies had shown that the annual cost of doctors' visits to prescribe laxatives, antacids and vitamins was hitting the $4 million mark "for these prescriptions alone."

The same studies revealed that the use of vitamins under pharmacare increased by 84 per cent while the use of vitamin E, the most expensive of all the vitamins, increased in use by 2,000 per cent. "And it appears there is no proof that vitamin E is effective in any way," he said.

Adding to the over-all cost of the program was what Vander Zalm termed "non-compliance."

"Using federal statistics as provided through the ministry of health in Ottawa, 20 per cent of all prescriptions are never used, meaning that possibly this year alone $7 million could be flushed down the toilet and end up in the Fraser or Juan de Fuca Strait," Vander Zalm said

Quoting other statistics to back his case for tighter control on prescription drug use, Vander Zalm said legal drugs resulted in more deaths than illegal drugs.

"In 1976, according to the Vancouver coroner's office there was only one death due to overdose of heroin," he said. "There were 46 from alcohol but 58 from legal drugs."

Rosemary Brown (NDP—Vancouver Burrard) said she was pleased that Vander Zalm appears to have backed away from the poll tax idea" but said she was disappointed in his general attitude. "He has just responded to the reality of politics," she said

Mrs. Brown was particularly critical of Vander Zalm's repeated reference to laxatives. "Doesn't he realize that many elderly people who are immobile require that sort of assistance?" she asked.

She also had tart words for Vander Zalm's comments on the over-use of Valium.

Referring to experiments carried out in a medical institution, Vander Zalm said it had been established that sherry was a more effective sedative than Valium.

"The test showed that patients on Valium slept 4.6 hours a night while those enjoying sherry slept 4.75 hours," Vander Zalm said. "It was further discovered that those patients having used their sherry substitute in the experiment were not only much happier and much more active in their every-day activities, but they obviously lost the fear of going to bed (a fear that) existed to some considerable degree when they were using Valium."

"Does that mean he's going to take Valium off pharmacare and put sherry on?" she asked. Vander Zalm had no comment on the question.

But he did say that the new regulations would "have a host of alternative proposals towards implementation of a universal pharmacare program. These proposals can be applied in any number of combinations."

He said he hoped his statements inside and outside the house "will help allay the fears that were caused through those (earlier) speculations of what the program might be."

Chabot vote given okay

Mines and Petroleum Resources Minister James Chabot received legislative approval for his $8.5 million budget Thursday afternoon.

The Opposition continued to prod him for detailed information on coal development in northern B.C. but remained fairly low keyed compared with debate on other estimates.

Chabot received his salary vote shortly before 4 p.m. Half an hour later his entire budget was through.

Spain releases 523 prisoners

MADRID (Reuter) — Spanish authorities have released 523 prisoners under a recent amnesty announced by the government. Those released included nine out of the 100 Basque nationalists — the largest group of political prisoners in Spanish jails.

Trudeau

From Page 1

might tell you about my travels."

At the businessmen's meeting Trudeau defended the government's policy of taking a quiet, low-key approach in criticizing human rights restrictions in foreign countries

He also responded sharply to a lawyer who complained that the government was too secretive. Ottawa has a policy of openness with certain restrictions that include communications between senior officials and ministers, and matters of national security, he said. The rules compare favorably with those in the U.S., Sweden "or any other goddamn country that says it has more freedom of information."

There was a murmur throughout the hall following Trudeau's use of strong language in the reply.

GRAND OPENING
MARCH 26
and you could win a cruise with our Captain

That's right, OLD COUNTRY RENTALS has an unforgettable weekend cruise waiting for the winner of the contest to celebrate the opening of its new home owner rental center.

at 1818 Island Highway
(just up from the Juan de Fuca Rec. Centre)

NEED IT? RENT IT!

Drop in and enter the competition. We're open 7 days a week.
You could also win other prizes (no purchase necessary).

Don't miss this opportunity to look us over and meet our friendly staff. Anything you need . . . lawn mowers . . . rototillers . . . ladders . . . power tools . . . heavy equipment — we've got it!

Mike Saari, Manager

Visit the NEW COLWOOD branch of
OLD COUNTRY rentals
at 1818 Island Highway Tel: 478-9545
In Victoria 2920 Bridge Street Tel: 386-1371

The Weather

March 25, 1977

Increasing cloud. Winds light. Thursday's precipitation 3.4 mm. Sunshine 2 hours 54 minutes. Recorded high and low at Victoria, 9 and 2. Today's forecast high and low, 10 and 0. Today's sunrise 6:06, sunset 6:34; moonrise 9:13 a.m., moonset 11:46 p.m. Saturday outlook Showers.

East coast of Vancouver Island — Increasing cloud. Winds light. Thursday's precipitation 2.6 mm. Recorded high and low at Nanaimo, 11 and —1. Forecast high and low, 10 and 0. Saturday outlook: Showers.

West coast of Vancouver Island — Mainly cloudy, showers by evening. Winds light southeasterly. Forecast high and low at Tofino, 9 and 1. Saturday outlook: Showers.

North coast of Vancouver Island — Cloudy with showers. Rain tonight. Highs near 7. Saturday outlook: Increasing cloud.

Extended outlook, Sunday through Tuesday — A few showers mostly occurring Sunday. Temperatures near or a little below normal. Highs 8 to 16, lows 2 to 7.

READINGS

	Max.	Min.	Prec.
St. John's	—1	—2	10.0
Halifax	2	—1	3.2
Fredericton	0	—2	—
Charlottetown	—1	—2	—
Montreal	—2	—7	0.7
Ottawa	0	—7	2.5
Toronto	—5	—10	trace
North Bay	—7	—15	—
Thunder Bay	—4	—13	trace
Kenora	—1	—9	—
Winnipeg	5	—7	—
The Pas	—6	—14	—
Churchill	—20	—32	—
Brandon	7	—9	—
Regina	5	—7	—
Saskatoon	—1	—9	1.0
Prince Albert	—5	—10	—
North Battleford	—6	—10	1.8
Swift Current	3	—5	1.6
Medicine Hat	6	—4	0.8
Lethbridge	7	—4	0.1
Calgary	3	—7	—
Edmonton	—4	—10	0.8
Cranbrook	7	1	—
Castlegar	8	1	10.5
Penticton	12	—2	—
Revelstoke	8	1	—
Princeton	5	—4	—
Vancouver	11	2	1.1
Prince Rupert	6	1	9.0
Terrace	8	1	—
Stewart	8	1	2.4
Port Hardy	8	2	4.8
Tofino	9	0	13.6
Comox	10	—1	1.2
Victoria	9	2	3.4
Prince George	5	—1	—
Williams Lake	4	—3	1.0
Germansen Landing	2	—15	—
MacKenzie	2	—9	0.2
Blue River	4	0	3.4
Kamloops	12	0	—
Dawson City	—8	—34	—
Whitehorse	—5	—22	0.2
Dease Lake	—1	—16	2.0
Fort St. John	—4	—16	0.6
Peace River	—2	—15	0.4
Yellowknife	—11	—20	—
Inuvik	—28	—40	—
Seattle	12	4	2.3
Spokane	9	—1	—
Portland	13	7	4.8
San Francisco	11	6	6.9
Los Angeles	15	11	—
Phoenix	27	12	—
Las Vegas	18	9	—
Chicago	4	—3	—
New York	3	—2	—
Miami	24	15	—

TIDES AT VICTORIA
(Tides listed are Pacific Standard Time)

	Time H.M.	Ht. Ft.	Time H.M.	Ht. Ft.	Time H.M.	Ht. Ft.	Time H.M.	Ht. Ft.
25	05.00	7.9	12.50	3.3	22.15	7.1	23.50	7.0
26	05.45	7.9	13.25	3.4	22.45	7.3		
27	00.45	7.3	04.10	7.8	14.25	3.4		
28	00.10	7.8	04.15	7.7	06.15	7.6	15.30	3.5
29	00.45	7.7	03:30	7.5	09.00	7.4	16.45	3.5
30	01.00	7.8	05.45	7.1	09.30	7.4	17.30	3.6
31	01.25	7.9	06.15	6.5	10.50	7.3	18.10	3.7

TIDES AT SOOKE

	Time H.M.	Ht. Ft.	Time H.M.	Ht. Ft.	Time H.M.	Ht. Ft.	Time H.M.	Ht. Ft.
25	03.45	8.4	12.05	3.5	19.15	6.6	21.10	6.5
26	04.05	8.3	13.05	3.6	20.00	6.7		
27	00.45	7.0	04.45	8.2	14.05	3.8	21.30	7.0
28	01.15	7.1	05.35	8.0	15.00	3.8	23.15	7.3
29	02.20	7.0	07.15	7.8	16.00	3.9	23.25	7.5
30	03.45	6.7	08.50	7.8	16.55	3.9	23.50	7.7
31	05.00	6.2	10.05	7.9	17.40	3.9		

TIDES AT FULFORD HARBOUR

	Time H.M.	Ht. Ft.	Time H.M.	Ht. Ft.	Time H.M.	Ht. Ft.	Time H.M.	Ht. Ft.
25	02.05	7.8	07.00	9.4	14.15	3.5	22.25	9.3
26	03.10	8.2	07.40	9.1	15.00	3.5	23.45	9.4
27	04.30	8.5	08.00	8.8	16.00	3.7		
28	00.50	9.7	06.20	8.4	09.00	8.6	17.00	3.8
29	01.35	9.9	07.25	8.1	10.20	8.4	18.05	3.9
30	02.10	10.0	08.05	7.7	11.55	8.4	19.05	4.0
31	02.45	10.1	08.45	7.0	13.30	8.6	19.55	4.1

Nothing like it
Canada's most respected 8 year old whisky.
So smooth, so mellow, so very mixable.

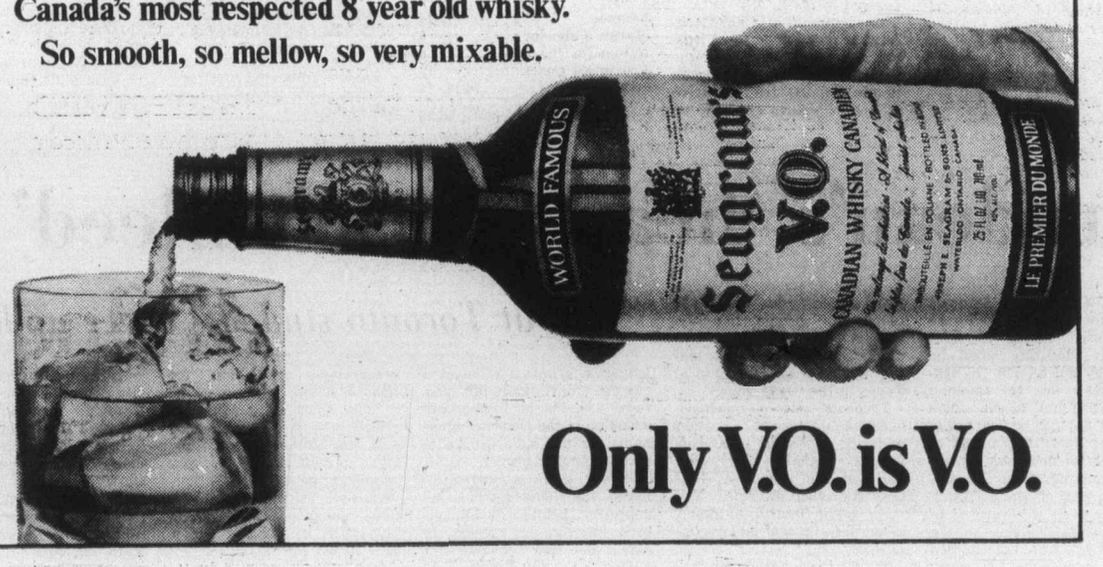

Only V.O. is V.O.

— AP

Family reunion

Wreckage of his rented light plane behind him, San Diego doctor William Page embraces wife Cathy and son after crash-landing on San Diego golf course shortly after taking off for medical convention in Phoenix. Neither Page nor another U.S. Navy doctor aboard was hurt. Mrs. Page and baby raced to scene from home nearby.

In Soviet negotiations

Carter seeking arms cutback

WASHINGTON (AP) — President Carter said Thursday that State Secretary Cyrus Vance would go to Moscow this week to seek actual arms reductions rather than a ceiling on future arms growth.

Carter said his administration's goal is a cut in existing weapons, "for a change."

The president outlined at a broadcast news conference an ambitious agenda for American-Soviet talks ranging from a ban on nuclear testing to demilitarizing the Indian Ocean.

Carter said Vance and other U.S. negotiators will have as their "fall-back position" the re-negotiation of the less ambitious 1974 Vladivostok accord arranged by Ford and Soviet leader Leonid Brezhnev that expires in October.

While strategic arms based on the Vladivostok formula would place a ceiling on the nuclear weapons delivery systems of both countries, Carter emphasized his real goal is actual arms cuts.

Other highlights of the president's meeting with reporters included Carter's statements that:

● Inflation this year is likely to hit six per cent "or a little better" and the administration within two weeks will present to Congress a very strong "anti-inflation package."

● If Vietnam acts in good faith to account for Americans missing in Indochina, "I would aggressively move to admit Vietnam to the United Nations and normalize relations" between Hanoi and Washington.

At the same time, "I don't feel we ought to apologize or castigate ourselves" for the U.S. role in the Vietnam war, indicating he feels no moral obligation to help rebuild that country through economic aid.

However, Carter said he would "respond well" to a request for U.S. economic assistance if relations are established.

● Brezhnev and his Soviet colleagues "have been very co-operative up to this point" in preparing for forthcoming negotiations, notwithstanding disagreements over human rights statements by Carter and others.

● The United States has "no outstanding commitments in Zaire," although there are substantial U.S. commercial investments there, and "we have no hard evidence or any evidence that Angolans or Cubans have crossed the border into Zaire."

Island Saw Co.
617 Chatham Street 385-5500
7-6

5-Inch Continuous
GUTTER
in baked enamel
NO SPIKES INSIDE HANGERS ONLY
Supports a ladder
Heavy Gauge .032
479-7121
FREE ESTIMATES
B.C. ALUMINUM
"THE NAME YOU KNOW"

ATLAS STEREO AND TV
PROUDLY ANNOUNCES Hitachi 3-YEAR
PARTS AND LABOUR WARRANTY AND 5 YEARS
ON ALL SOLID STATE DEVICES
WHY DO WE LIKE HITACHI SO MUCH?
1. Because of the new Unitized Luminar 1 Color Picture Tube. They are the sharpest best true to life color TVs on the market.
2. Hitachi is so well designed and put together that there are no service problems. So far we never had to fix a Hitachi color TV yet.
10" LUMINAR COLOR $399.95
A.C. plus D.C.
14" LUMINAR 1 COLOR $429.95
16" LUMINAR COLOR $469.95
18" LUMINAR COLOR $559.95
20" REMOTE CONTROL $729.95
20" LUMINAR 1 COLOR TV
INTRODUCTORY SPECIAL PRICE $539.95
WE OFFER A FREE 3-DAY HOME TRIAL WITHOUT OBLIGATION
COLOR TRADES ACCEPTED
ATLAS Sales Backed by Service
Stereo & TV
763 Fort St. 385-2712
• CHARGEX • BANK TERMS • MASTERCHARGE • 90-DAY NO INTEREST CHARGE ACCOUNTS
Open Mon. 'til Sat. from 9-5:30 p.m.
Our aim at Atlas in all the 9 years we have been in business is to back up everything we sell with the best of service. We work with technicians only, so we KNOW what we sell.
WE SPECIALIZE IN PERSONAL SERVICE. IF YOU ARE AN OLD AGE PENSIONER AND FIND IT HARD TO COME IN, PHONE US, WE WILL COME TO YOU.
3-25

Widow disappears

Romance at sea ends in mystery

SAN FRANCISCO (UPI) — The U.S. Coast Guard Thursday investigated the mysterious disappearance from the luxury liner Monterey during a South Pacific cruise of a wealthy widow in love with the captain.

Her son, Michael Burton, 34, said in San Francisco he suspected foul play and Wallace Shrimplin, a Pacific Far East Lines official, ruled out the possibility of an accidental fall overboard.

"Those railings are four feet high," he said. "I defy anyone to fall off unless a person climbs up on the railing and jumps."

Investigators were able to broaden their inquiry Thursday as the Monterey neared port after a 42-day voyage.

The missing woman was Betty Bronson Williams, 58, a member of a wealthy Pennsylvania manufacturing family. Mrs. Williams, a Christian Scientist, was last seen when she left the table of Capt. Sven Rogenes at 10 p.m. March 14 when the vessel was two days west of Honolulu.

She did not appear the next morning. A "do not disturb" sign hung on her cabin door, and a stewardess waited until 1 p.m. to enter. The cabin was empty and the bed had not been slept in.

Burton said he had ruled out suicide partly because of her religion and partly because a shipboard diary indicated she had been in high spirits. According to the diary, he said, Mrs. Williams was in love with the captain and "generally happy."

Burton said: "We've learned that somebody on board had an argument with mom the night she vanished. It was with another man."

Mrs. Williams went to the South Pacific several months ago to help set up a Christian Science mission, but the project was abandoned because of political and housing problems, and she decided to return on the cruise ship.

Her last letter, dated March 5 from Sydney, Australia called the trip "a delightful way to spend time."

Polysar probe

MP can't believe kickbacks unknown

OTTAWA (CP) — A Liberal member of the Commons public accounts committee said Thursday he found it hard to believe that senior management of Polysar Ltd. did not know about questionable rebate practices followed by its Swiss subsidiary.

Alan Martin, (Scarborough West) said he felt the rebates issue had been brought to the attention of management and they should have investigated it.

The comments came after the committee heard more testimony from Polysar executives that they knew rebates were being made and they believed them to be discounts for volume sales. They said they were not aware of artificial overbilling of customers and kickbacks paid to the customers, in some cases into Swiss bank accounts.

Neil Roberts, former general manager of the subsidiary Polysar International (SA), testified earlier this week he knew about the inflated billing and felt senior management of the parent company knew generally what was going on.

Martin said the fact that auditors for the firm, Peat Marwick Mitchell and Co., sought a special letter from P.I.S.A. in 1973 saying the company felt no illegalities were involved showed they were concerned about the matter.

Former auditor-general Maxwell Henderson wrote to Prime Minister Trudeau warning that rebates were being made and could be used by customers to evade taxes and foreign exchange regulations in their home countries.

Ban counterproductive

WASHINGTON (UPI) — A leading cancer expert said Thursday that banning saccharin might make some people on restricted diets more susceptible to both cancer and heart disease.

Dr. Frank Rauscher, former director of the National Cancer Institute, said this was a possibility because "obesity itself predisposes toward cancer, as well as toward heart disease."

He also said there was "no evidence" that saccharin has caused cancer in humans.

Rauscher and other scientists appeared before the senate health and scientific research subcommittee which is considering legislative proposals to overturn the ban proposed to start in July by the Food and Drug Administration, following Canadian tests showing it causes cancer in rats.

Sensibly mild
...unusually satisfying

Dumont
SELECT
MILD

Dumont SELECT MILD cigarettes have been carefully developed to satisfy the two consistent requirements of Canadian smokers... effectively filtered *mildness* and good old-fashioned tobacco *flavour.*

Our researchers set themselves the double task of designing a filtration system that was the most efficient possible, and at the same time interfered least with the fine flavour of good tobacco.

Dumont SELECT MILD is the outstanding result of their labours...a completely new product which in every way satisfies the demands of the modern smoker for a sensibly filtered cigarette that delivers the rich tobacco flavour that smoking is all about.

Watch for the Dumont SELECT MILD display where you buy your cigarettes, and try this advanced new cigarette for yourself.

Mildness and flavour go together.

Warning: Health and Welfare Canada advises that danger to health increases with amount smoked–avoid inhaling. • King Size. Tar 9 mg. Nic. 0.6 mg.

The Daily Colonist.

"An Independent Newspaper . . . The Organ of No Clique or Party"

1858 — Published every morning except Monday by The Colonist Publishers Limited at 2621 Douglas Street, Victoria, B.C., V8W 2N4. Second class mail registration number 0516. All undelivered copies or any notices respecting changes of address are to be sent to the above address. Member Audit Bureau of Circulation — 1977

RICHARD BOWER — Publisher and Editor-in-Chief

It's safe, says Dixy Lee Ray

THE SERIES OF PROPOSALS put before the United States Congress last week by President Jimmy Carter to deal with maritime oil pollution problems is illustrative of how gravely the American administration regards the risks.

In brief, President Carter asked for these measures:

• Ratification of the international convention on the prevention of pollution by ships, which requires segregated ballast (to prevent the discharge of oily water ballast) on new large ships, and imposes stringent controls on all oil discharges from ships.

• Reform of ship construction and equipment standards: "These regulations will apply to all oil tankers over 20,000 deadweight tons, U.S. and foreign, which call at American ports. These regulations will include: double bottoms on all new tankers; segregated ballast on all tankers, inert gas systems on all tankers; backup radar systems, including collision avoidance equipment, on all tankers, and improved emergency steering standards for all tankers. These requirements will be fully effective within five years."

• Efforts to improve the present international system of inspection and certification, and immediate scheduling of a special international conference for late 1977 to consider construction and inspection measures.

• Improvement of U.S. crew standards and training.

• Identification of crew requirements which may be imposed by the United States if necessary after next year on all ships calling at American ports.

• Development of a tanker boarding program and marine safety information system: "Starting immediately, the Coast Guard will board and examine each foreign flag tanker calling at American ports at least once a year and more often if necessary. This examination will insure that the ship meets all safety and environmental protection regulations. Those ships which fail to do so may be denied acess to U.S. ports or, in some cases, denied the right to leave until the deficiencies hav been corrected. The information gathered by this boarding program will permit the Coast Guard to identify individual tankers having histories of poor maintenance, accidents and pollution violations . . ."

• Approval of comprehensive oil pollution liability and compensation legislation, replacing fragmented and overlapping federal and state systems and creating a $200 million fund to clean up oil spills and compensate victims for oil pollution damages.

• Improvement of federal ability to respond to oil pollution emergencies, with the goal of being able to respond within six hours to a spill of 100,000 tons.

The president's proposals are a response not only to a spate of more than 20 tanker accidents that began in mid-December with the Argo Merchant spilling 7.6 million gallons of oil off Nantucket Island, but to an average annual accidental spillage of 62 million gallons and, according to one study, the deliberate discharge in ballasting and cleaning operations of a further 311 million gallons.

And yet we have Governor Dixy Lee Ray of Washington, steering a 120,000-ton tanker for about five minutes through part of Rosario Strait, with an alert pilot and an alert master flanking her, pronouncing tanker traffic sale for inland waters. Need anything more be said?

Mrs. Gandhi's achievements

THE STUNNING DEFEAT of Prime Minister Indira Gandhi and the ruling Congress party in the recent Indian general election is being hailed throughout the vast sub-continent as a precursory move to a return to democracy.

It would be a pity if Mrs. Gandhi now goes down in history as being nothing more than an authoritarian leader with little or no regard for the rights and freedoms of her people. Such a political epitaph would be as unfair as it is untrue.

Prime Minister Gandhi became India's third prime minister in 1966 and for the greatest part of her eleven-year rule governed with a firm but democratic hand. Only during the past two years in which she faced internal crisis after internal crisis did she resort to the dictatorial measures which eventually led to her ousting.

During her lengthy term of office traumatic changes took place throughout the whole of East Asia and within her own country, among them the involvement with Bangladesh, war with Pakistan and a series of confrontations with Communist China.

Throughout all this she not only maintained the unity of India but strengthened its economy and much improved the lot of its people. In a country of 620 million souls, separated by a score of different languages and a dozen different religions this in itself was no mean feat, as any Canadian will attest in the light of our problems with two languages and a population only one-twenty fifth as large.

What now remains to be seen is whether her successors will do any better—or even as well.

The Chinese economic miracle?

By GWYNNE DYER from Britain

A word in your ear. What if the People's Republic of China, under new management, turns out not to be a totally different society from South Korea, Nationalist China and Japan? China, after all, is what they have all modelled their cultures on, and these are the countries that have performed the outstanding economic miracles of the post-war era.

★ ★ ★

In each case, they have managed to achieve a decade or two of 10 per cent per annum growth, which has lifted them, or soon will, into the ranks of the highly developed industrial countries. Since they are all bureaucratic oligarchies (with varying amounts of individual freedom), rather than classical capitalist societies, there seems little reason why People's China cannot tread the same path.

It too is a bureaucratic oligarchy, although with a formally Marxist ideology. For the past 30 years it was saddled with a divine leader (Mao) and a powerful left-wing faction who really believed the ideology. The combination consistently sabotaged all efforts by the majority within the administration to foster rapid economic growth.

To the radicals, politics were more important, and at least half the time they won. But since last October's semi-coup, this faction has been wiped from the scene, in all probability permanently.

What is now to prevent the military-backed Chinese bureaucratic elite from carrying through an economic transformation as fast and far-reaching as the Japanese model? It certainly has the will, its administrative techniques are not so different from those successfully used in other East Asian countries, and the basic culture is very similar. Is it much more unreasonable now to admit the possibility of truly rapid Chinese economic development than it was to predict the emergence of the Japanese economic superpower in the early 1950s?

Let us be precise. We are not talking about a China merely much more prosperous than today — that is bound to happen. We are talking about a China that, over 25 or 30 years, can transform itself into a first-class industrial power rivalling the United States and the Soviet Union. If you think that is incredible, look at the conventional estimate of Japan's future in 1950, or of South Korea's in 1960.

China is not fundamentally different in economic terms from these countires: indeed, it is far more richly endowed. Compared to the three fringe societies of East Asia which have already taken the high industrial path successfully, China is far wealthier in agricultural land and raw materials, and less densely populated.

★ ★ ★

In fact, the only thing that can reasonably be judged to have held China back in the past, and that could potentially restrain its growth in the future, is its peculiar version of Marxist dogma. But all the signs suggest that that will now have to take a back seat to economic development.

Certainly the civilian-military elite now running China put the highest possible priority on achieving a powerful, industrialized China as soon as possible, and they seem a very determined lot. The determination, moreover, mirrors that of every nationalist Chinese since the turn of the century: to restore China to its proper leading position in the world.

The new leadership in Peking has adopted as its slogan the late Premier Chou En-Lai's "splendid goal": that the Chinese economy "should be advancing in the front ranks of the world by the end of the century." By that they clearly mean that they went to rank industrially at least with Japan or West Germany, or if possible to be moving up from that rank towards superpower status.

★ ★ ★

Everything said and done in China these days confirms the seriousness of this purpose. National economic conferences in various fields follow each other almost weekly. The party press has begun to speak hesitantly of the profit motive, and openly of the ambitious plans for creating a wide industrial and technological base from which to modernize China's long-neglected defence forces.

Can the Chinese make it? It depends on the survival of the new distribution of political power, primarily, but that looks set for a very long run. The resources are there, the skills are there or soon learned, and the potential for extremely high growth rates in productivity is there.

Above all, the cultural pattern of ambition, co-operation and industriousness is there. If ideological purity gets in the way, it will very likely get trampled under-foot.

If the Chinese gross national product is now around $200 million, 10 per cent growth a year would make it $2 billion in the year 2000 — a third more than the United States now, although four times the population. This is precisely the sort of growth rate achieved by the Japanese, the South Koreans and the Nationalist Chinese, over a period (in the Japanese case) of 20 years. There seems no good reason why it cannot happen that way in China.

★ ★ ★

If it does happen, then fairly soon the world distribution of power will revert to what it usually was before the 17th century. There will again be two major power centres in the world, based on the two high-energy culture areas of East Asia and Europe-plus-North America. It's hardly surprising that the Soviet Union, which will be caught between them, lives in a permanent state of mild paranoia.

Understood?

From The Globe and Mail

"Don't feed the animals" is about to become a law instead of a rule in Canada's national parks. We trust they'll tell the grizzlies.

The Now Society

It's always been you, sweetheart — passage after passage after passage.

For the separatist inferno

Explosive fuel

By PAUL HELLYER from Ottawa

Pierre Vallieres, the well-known FLQ "theoretician," came to Ottawa the other day to promote **The Assassination of Pierre Laporte**, his new book demanding an inquiry into the circumstances surrounding the 1970 "October crisis," the kidnapping of British diplomat, James Cross and Laporte's death.

The 39-year-old radical who learned everything he knows "at the feet of Trudeau and Pelletier" and who later broke with them in a disagreement over the issue of Quebec independence, insists that the federal government, with Bourassa's collaboration, created the illusion of "an apprehended insurrection" as an excuse to call in the troops. The forces, all primed for "Operation Essay", moved instantly to put the separatists in their place once and for all.

★ ★ ★

Vallieres takes advantage of the ambiguity surrounding the case to develop a compendium of fact and fiction. But apart from objections to the wild exaggeration of FLQ strength and the ultimate use of the War Measures Act in responding to it, the PM's former "apprentice" at Cite Libre makes two very serious allegations. First, that the police knew in advance that Cross would be kidnapped and still let it happen — presumably so Cross could gain additional information about FLQ activities. Second, that it was "the authorities" rather than the FLQ who murdered Laporte.

These hypotheses are every bit as wild as the ones circulating in respect of the deaths of John F. Kennedy and Martin Luther King. Certainly the police knew that kidnapping was part of the FLQ strategy. The earlier attempts on the Israeli and American consuls had been foiled. But standing idly by knowing that Cross was next on the list is pure James Bond.

Nevertheless, the mere suggestion of conspiracy on the part of "the authorities" conjures up guilt by innuendo — explosive fuel for the separatist inferno. That, one suspects, is what Vallieres hopes for.

In The White Niggers of America, an earlier book, Vallieres reveals his percpetion of Quebec and its struggles. He doesn't view his native province as one of the richest and most blessed "countries" on earth, but rather as the "Patrie" of a subjugated and exploited people.

★ ★ ★

It is not surprising, then, that he thinks of the struggle with Trudeau in the context of war. "It is quite certain," Vallieres told us, "that the election of the Levesque government is, for him, the equivalent of a declaration of war".

Vallieres' inquiry, which appears to have the blessing of Rene Levesque as well as a promise of co-operation from Pierre Trudeau, will be a skirmish, a battle in that war. No doubt it will bring out some interesting facts as well as open old wounds. It might reveal some interesting intelligence such as the federal government's lack of preparedness to cope with the crisis. It should not concentrate on Vallieres' attempt to implicate the CIA and M15 which is only noteworthy due to his all-too-obvious omission of the KGB.

The most important significance of the inquiry, however, is its use as a launching pad for the repeal of the War Measures Act. The act is irrelevant as long as the PQ march toward independence appears inexorable. But if a referendum were held and lost, would the radicals still be content to accept the will of the majority or would they take to the streets again?

★ ★ ★

It appears that Vallieres, theoretician, is still busily thinking ahead. To be on the safe side, strategically, he wants to take advantage of the "ceasefire" to deprive his old boss of his weapons of last resort.

Copyright Toronto Sun Syndicate

The May meeting in London

Last-chance summit

By C. GORDON TETHER
the London Observer

"The aim of the London talks," said President Carter's press secretary, speaking of the summit meeting to be hosted by Prime Minister James Callaghan at 10 Downing Street in May, "is to enable the leaders of the world's main industrialized countries to discuss in depth problems facing both developed and developing nations." The big question is: How deeply are these "in depth" discussions to probe?

★ ★ ★

For it is no exaggeration to say that the world's present drift toward an economic disaster of the most devastating kind will be halted only if there is a wholesale restructuring of its economic system in the years immediately ahead. Beyond that, it will almost certainly be too late.

And since it is only the industrial heavy-weights that can set that process in motion by manifesting the necessary political will — something they have conspicuously failed to do up until now — the summit may well be in the nature of a last chance.

There are, after all, two things that any realistic appraisal of the "problems facing both the developed and the developing nations" must start by recognizing. One is that during the next 30 years or so the world has to find ways of feeding, clothing and housing an addition to its population equivalent to the present total. The fact that it seemingly cannot manage to give an adequate standard of life to more than about half of those living today rings round the desperate character of the challenge that represents.

The other is that our existing economic structure shows little sign of being able to master the serious difficulties at present besetting it, let alone being able to grapple with the even more formidable ones that clearly lie ahead.

There was always a considerable danger that, in the absence of concerted action by the pace-setting countries to institute basic reforms, the super-crisis that began to engulf the West's capitalist way of life in the early 1970s would dig itself in, just as the last such visitation did in the 1930s. Three years later the global recession is still very much with us.

And it continues to be exacerbated by the powerful deflationary factor injected by the surplus in their foreign payments the Middle East oil-producers developed in the wake of the late 1973 fuel prices explosion.

Although not as spectacular as it was at the start, this surplus is still very large. And so, inevitably, is the matching deficit to which it gives rise in the rest of the world. The determination of the industrialized countries to try to avoid being left holding the baby produces a general reluctance among them to adopt more expansionary policies at home, along with an increasing tendency to resort to beggar-thy-neighbor practices in international trade.

To make matters worse, the more successful they are collectively in keeping this problem at bay, the greater the tendency for it to finish up with the countries least well-placed to grapple with it.

★ ★ ★

Moreover, the fact that many of the latter have had a good deal of success in mobilizing loans in the international money markets means that they now have to divert into debt servicing an increasing proportion of the foreign currency earnings that would otherwise have been devoted to promoting badly needed development.

In short, the only in-depth discussions likely to do any good are those that accept that structural weaknesses in the global economic set-up are to blame for holding down growth figures and sending up unemployment. Those problems are simply not going to yield — at least in any enduring sense — to palliatives.

An indispensable requirement for a start is to get back into circulation the great fund of spending-power siphoned off by the oil countries' surplus. This must be under arrangements that do not militate against the smooth functioning of the world's economic system in a delayed action sense by generating an ever-increasing indebtedness problem.

There could surely be no more effective or worthy way of putting this reform into effect than by channeling a sizable part of the money into the developing world as part of a general overhaul of the relations between the "haves" and the "have-nots" of the kind contemplated by the proposed new international economic order.

★ ★ ★

This would certainly help to get the program for improving the lot of the poverty-stricken nations back on course: the United Nations Committee for Development Planning recently reported that it had become more or less inoperative, not because of inadequacies in the strategy but because of the lack of political will in the advanced world to keep it going. It would also provide work, directly or indirectly, for a lot of the affluent countries' surplus capacity.

Is it too much to hope that we shall see discussion at the London summit digging deeply enough to set that kind of international restructuring in motion, as well as such other essential reforms as the creation of a stable world monetary system in place of the present shambles?

The lack of enthusiasm the Carter Administration has so far displayed for new world order ideas is obviously not encouraging. And the highly critical terms in which a parliamentary committee has described the British government's attitude to the common fund proposal — a plan for giving greater stability to commodity prices that the less-developed world has sponsored — does not suggest that the U.K. can be counted upon to give a suitable inspired lead.

Could it, perhaps, be suggested that, since the summit is scheduled to discuss the problems facing both the developed and the developing nations, the guest list is extended to include a couple of representatives from the Third World? They might be able to spell out the inescapable truth that the advanced countries now stand just as much in need of a new international economic order as the rest.

Gorde Hunter

THESE OPINIONS and 45 cents will get you one cup of coffee almost anywhere . . .

I line up on the side of Graeme Roberts, the director of the B.C. Ferries who raised a few official hackles this week by threatening resignation. He's back and still making noises — like calling for a reduction of car charges to $7.50. The present heavy impost has had (not even the government will argue the point anymore) a devastating effect on tourism to our Island. Roberts says the traffic flow has been cut in half, which adds up to lousy economics insofar as the government is concerned. Ferry rates needed adjustments, but it is now painfully obvious the crunch was too great. Admit the mistake, make adjustments as Graeme Roberts suggests . . .

AS A GOOD, SOLID interviewer, I suggest the CBC's Bob Gillingham ranks with the best and that as a news anchorman, CHAN's Tony Parsons is a notch or two above the field. Also like the friendly way in which Sue Stern conducts the Sunday night news on the same channel . . .

AN END TO WAGE and price controls this year would be sophomoric thinking. Inflation is on the rise again and we have shown we cannot control ourselves. Somebody must keep the gun to our heads or we will demand ourselves into the worst depression this country has ever seen — and I'm not forgetting the Dirty Thirties . . .

WHERE THERE IS the smoke of rumor, can fact be far behind? Rumor has it Greyhound is negotiating for the purchase of Vancouver Island Coach Lines and Pacific Stage Lines . . .

◆ ◆ ◆

THE ODDS-MAKERS insist our chances of cashing in a lottery ticket for big money are astronimical. No argument, but as long as that infinitesimal chance remains, a lot of us will put down hard cash to back our dreams. Wishful thinking, maybe, but . . .

IT'S THAT SEASON again. The UFO sightings are coming in from all corners. It's like a resurgence of yo-yos, bolo bats and the return of the swallows to Capistrano. Set your watches by these happenings. Funny, but nobody has yet come up with the conclusive evidence of a movie or a still picture of these outer space machines. Until such hard evidence is presented and fully documented, I say UFOs fall into the same category as leprechauns and Bridey Murphy . . .

WHEN I SEE a financial report of sales of $9.8 million and a loss of $2.9 million, I have to believe a company is not being run properly. This is what happened to Melchers Distilleries and that company has filed for bankruptcy. How can anybody lose money in the booze business? . . .

ACADEMY AWARDS just around the corner. All right — the late Peter Finch the best actor (although William Holden should probably be the winner), Fay Dunaway the best actress and Network the best movie. Would I lie to you? . . .

IF YOU BELIEVE, as I do, that there should be no slackening of penalties for the peddling of marijuana, send your opinions to Simma Holt, MP, Ottawa. Simma will use all her not inconsiderable power to thwart any such move, but she could use all the public support you can give her. Write her today . . .

◆ ◆ ◆

INCREASED TUITION fees for UVic students may be, as Howard Petch says, necessary. But isn't it true that university and probably most other universities, waste one heluva lot of money in their capital expenditure programs — money that could be applied to the fee structure? Fancy bus stops, gardening projects, architectural fripperies, etc. And remember too, the profs at UVic are among the highest paid in Canada, which seems passing strange for a second-rate university. Also, there should be a complete halt to the financial nonsense of sabbaticals — one year away from the university at three-quarters salary. If the tenured professors want a one year holiday every seven years, fine, but let them take that holiday without pay. The present system is financial lunacy . . .

◆ ◆ ◆

I RESENT the oft-heard yarns about Canadians being less enterprising than our United States cousins and I hereby offer proof that we too know how to turn a buck. It seems four Canadians have purchased nearly 200 acres of land just about 1,500 feet away from President Jimmy Carter's home in Plains, Georgia. They paid about a quarter of a million dollars for the land and intend erecting a tourist-oriented park. Tentative name for the project is "Jimmy's Back Yard," and that's just about what it will be . . .

"Dear President Carter: Thank you for your letter of concern which was forwarded to me here at this beautiful Black Sea resort . . ."

"Consider the recent travels of Mondale, Vance, and Young, dear. You have the consolation of knowing that it's taken three men to replace you."

India's birth control program endangered

By D. K. JOSHI from New Delhi
Gemini News Service

One of the likely casualties of India's fiercely-fought parliamentary elections will be the family planning program which gained an unusual tempo in the last 12 months of the emergency.

Compulsory sterilization became a major issue at the hustings and the ruling Congress Party was on the defensive.

The federal as well as the state governments have already put in cold storage all the measures that had been taken to prevent population explosion.

Every year India's population (approx. 620 million) increases by 13 million — the population of Australia. Demographers have warned that if the population growth rate is not brought down drastically from the present growth rate of 2.48 per cent India would be doomed. By the year 2010 it would have the dubious distinction of being the most populous nation in the world, even leaving China behind.

Mrs. Gandhi told a conference of Indian doctors in January 1976 that "we must now act decisively and bring down the birth rate speedily to prevent the doubling of our population in a mere 28 years. We should not hesitate to take steps which might be described as drastic. Some personal rights have to be kept in abeyance for the human right of the nation; the right to live, the right to progress."

She did act promptly and announced some carrot-and-stick measures. Her son, Sanjay Gandhi, gave a new urgency to the family planning program by encouraging heads of government of the states to act speedily.

Unfortunately, lack of political and bureaucratic imagination in implementing the program has made family planning a dirty word. The planners forgot that in a tradition-bound society where economic backwardness and religious orthodoxy get intermixed too much coercion is counter-productive.

The draconian powers wielded by both the political and administrative authority blinded them to the fact that the basic structure of Indian society was democratic and popular discontent was bound to come to the surface sometime.

When ministers and ruling party leaders asked during the election campaign for the people's pardon for the excesses of the bureaucratic machinery or blamed "overzealous officials" for the way family planning programs were carried out, they did not carry conviction because this realization had come at election time.

A peculiar situation arose on the eve of the poll. Though all political parties claimed to believe in family planning, the opposition parties tried to make political capital out of popular discontent over the excesses perpetrated by overzealous officers in fulfilling sterilization targets. It is a pity that India's long-range interests were put in jeopardy at the altar of the struggle for power.

Two states had announced spectacular programs — Maharashtra in the west and Haryana bordering New Delhi — and others had undoubtedly ambitious sterilization targets. Maharashtra was to start a babyless year from April, and Haryana planned to achieve a zero population growth rate by 1983. But the clock has been turned back. These and other states have decided to go slow on family planning programs under instructions from the ruling party bosses in New Delhi.

In most states the elaborate schemes of incentives to encourage sterilization have been dismantled. The program was being nursed with great vigor in Mrs. Gandhi's home state, Uttar Pradesh, the seat of federal government, Delhi, and Defence Minister Bansi Lal's, Haryana. In these areas up to only a few weeks ago one could see innumerable music-blaring sterilization reception centres in improvised tents.

"We should not hesitate to take steps which might be described as drastic."

The doctors had a hectic time coping with the rush for sterilization. Today there is little for them to do. The word generated much heat at election campaign meetings.

Opposition leaders and candidates discovered that criticism of their manner of implementation of the sterilization program evoked popular response. Bansi Lal, known for his abrasive behavior and strong-arm method of administration, went round Maryana with folded hands apologizing to people for "excesses committed" and asking them to forget the past and promising them that coercion would never be resorted to.

The carrot-and-stick measures were aimed at both government employees and the public.

Government employees were denied various public facilities if they remained unsterilized after two children. Those who accepted this norm were not only entitled to free medical aid but were also given preference for jobs, promotions, allotment of official housing and school facilities.

Some states drew up strict penalties for those who broke the norms. These measures were not approved by New Delhi. Haryana, for example, wanted to legislate fines for those persons who had more than two children or three in some circumstances, while Punjab prescribed prison terms for offenders.

Uttar Pradesh not only cut salaries of health workers and teachers who failed to meet their quota, it decided that (after a suitable warning period) the fourth child and more would not be entitled to rationed food.

Will the new government formed after the polls muster courage to go ahead with the family planning program? This seems doubtful.

To the editor

Fort Street buildings

Another of the Fort Street buildings which has contributed so much to the character of Victoria is doomed unless its owner can be persuaded to do otherwise. That owner is the Royal Bank of Canada which authored the recent demise of the Campbell Building to make way for another sterile bank building.

The 1912 Jones Building in the 700 block Fort Street, which may be this year's victim of the project, was already identified as an important part of the Fort streetscape that should be retained. Now, after an after-the-fact protest of the demolition of the Campbell Building, Victorians have another chance to save not only an old building characteristic of Victoria, but one of the few commercial buildings designed by Samuel Maclure, British Columbia's famous turn-of-the-century architect.

The Royal Bank of Canada may have a great dollar interest in new buildings but it certainly has little interest in buildings which reflect our heritage. The Jones Building has the most ornate terracotta facade in the city. The bold high relief ornament of the cornice is typical of an architect who was never given to decorative understatement. It is a fine example of the opening up of the facade to provide for adequate lighting. All this was recorded in the city of Victoria's heritage conservation report of March, 1975 — well before the Royal Bank considered demolition, an order for which has been issued.

If the Royal Bank thinks it will improve on the flavor of Victoria by demolishing the Jones Building and replacing it with a modern monolith then it is presuming it can improve on Sam Maclure — a proposition we cannot support.

Victorians must flood the Royal Bank with letters of protest. Let the bank know that the Jones Building is a building to retain for the sake of Victoria.

PIM MANNING,
President
The Hallmark Society,
P.O. Box 1204,
VICTORIA.

Cruelty

Mrs. Gardner's criticism of sport fishing is intended to be facetious, but it certainly has an element of truth, in that the aim is to prolong the struggle for life as long as possible. Anglers are proud of playing a fish for several hours.

Fish have had a bad press; they inhabit an alien element and seldom make sounds audible to man. Yet they have a nervous system and are capable of feeling pain and fear. The same applies to lobsters boiled alive.

Of course pheasants and fish are not in the same category as the Ugandan atrocities or the threat of nuclear war. But in fostering the idea that killing is fun we may be contributing to the climate of violence which we all deplore.

S. J. STEVENSON,
1908 Billings Road,
Sooke.

Pollution

Regarding recent articles concerning pollution to Anderson Cove in the Colonist and Gazette we would like to point out that this latest investigation undertaken at the recommendation of the CRD is simply a duplicatiion of the federal fisheries report prepared in 1975 and well known to us. I referred to this report when presenting my case to the Capital Regional Board. The regional board's request for this report, which has been available for some time, was simply a waste of the taxpayer's money.

The increasing developments will lead to an increase of pollution, there are also chances that a septic tank will rupture eventually. These facts make it necessary for us to construct dry storage facilities for the shellfish which we currently store on the oyster lease in the cove. The fisheries department is also pressuring us to do so.

Mr. Perkins' statement that "the ALR has nothing to do with the oyster lease" is incorrect and clouds the issue. It has everything to do with it since the ALR legislation expressly forbids us to construct any major improvements, as we have pointed out on numerous occasions to director Perkins and the regional board. This exalted group of politicians seems a bit slow in understanding these relations, perhaps another report on this would be in order.

ERIC JOA,
President,
Anderson Cove Oysters Ltd.,
4476 Glencanyon Drive,
North Vancouver.

Wolf puzzle

Our wildlife management in B.C. seems to be in chaos. No one knows how many wolves are left in B.C. Mr. Shelford seems to believe they are hiding under every leaf.

Ten years ago the then Social Credit government took the wolf off the trapping list after the mass poisoning program almost decimated the population. Now the government's fish and wildlife branch wants them trapped again. But still no scientific and accurate wolf counts have been made.

In 1973 the branch estimated there were 23,000 wolves in B.C. In 1976 the branch said that the wolf population was growing larger and reported a figure of 7,000. (Is this new math?) The then minister of recreation and conservation, Grace McCarthy, said in the House that there were 30,000 wolves.

Mr. Shelford has himself said "I frankly don't believe the estimates of the B.C. fish and wildlife branch."

Who can we believe? Who knows?

The Association for the Protection of Fur-Bearing Animals has repeatedly asked for an accurate population survey to be made so that finally the people can know how many of our wolves are left in British Columbia.

G. V. CLEMENTS.
Association for the Protecion
of Fur-Bearing Animals
1316 East 12th Ave.,
Vancouver.

Aldermen: Whose interests?

It was with considerable interest that I read the article in your newspaper about Frank Ney's past and present politicial and real estate activities. The conflict of interest apparently involved therein has been known and discussed and commented upon for years in Nanaimo.

Yet the citizens of that city have consistently re-elected him. There are many views concerning the reasons why this is so. Personally, as a result of research in the Nanaimo area, I discovered some interesting undercurrents of opinion that may suggest a partial answer. Two and a half years ago I conducted a study of the attitudes of the people of Nanaimo towards real estate development, in particular the construction of high-rise buildings and apartments.

My findings indicated that there was a fairly high degree of dissatisfaction with the approach of the city council towards development. Yet in the absence of a credible political alternative people still cast their votes in support of Frank Ney, while remainng basically unhappy with the over-all objectives of the mayor's administration. The present public discussion of these matters, therefore, may provide the Nanaimo voters a base upon which to build a new political force.

It would seem that the current unrest in Nanaimo may encourage not only concerned citizens there but opponents elsewhere of such conflicts of interest. Indeed, we may hope that we are moving steadily towards the time when there will be a much greater public awareness of these threats to honest decision-making at the official level.

For a long time it has been uncritically assumed that business success "per se" is coterminous with "successful" political representation. Hopefully, we are beginning to learn that this assumption is dubious.

Here in Victoria, for example, a similar conflict of interest exists within our city council, since several aldermen maintain heavy interests in real estate and building development. Yet these gentlemen also claim to fill the role of guardians of the public interest. I would think that the citizens of Victoria might well take a good look at their elected municipal officials also, and investigate their public disclosures, and ask whether in fact they are truly in the best position to serve the people of this city.

Indeed, many residents of Victoria are already concerned about these apparent conflicts of interest, and they are seeking ways to bring them to the notice of the public. Organizations like Communities United for Action (CUFA) were formed because public uneasiness in this area is growing. I believe, therefore, that the people of Nanaimo are justified in questioning their present political representation.

ROBIN K. BLENCOE,
1157 Princess Ave.,
Victoria.

WAR ON PRICES!

OUR MOST POPULAR YAMAHA ORGAN

Offered at an irresistible LOW PRICE!

FEATURES:

- Automatic Bass, Chord, Rhythm
- Rotating Speakers
- Roll-Top Lid with Lock
- Furniture Styles—
  —Mediterranean Spanish
  —Italian Provincial
- Manual Balance
- Master Volume
- Output Power: 30 WATTS (RMS)

Plus many more attractive features

Regular $2,350.00

LIMITED QUANTITY

NOW $1995

Price includes Matching Bench, Lessons, Earphones and Delivery.

FULL 2-YEAR WARRANTY PARTS AND LABOUR

JAMES PIANO & ORGAN LTD.

THE BAY 384-9131 | MAYFAIR CENTRE 386-6339 | NORTHBROOK MALL Nanaimo 758-1151

3-24

All wet about parking

BIRMINGHAM, England — **Irene Baker**, a 43-year-old traffic warden, was producing a parking ticket from her bag when motorist **William Brown**, 32, turned a hose on her and soaked her to the skin. Mrs. Baker told magistrates court that Brown was illegally parked and hosing down his car when she approached. She said it was a freezing cold day in December and she caught influenza as a result of being "saturated." Brown, who was fined $68, said after the hearing: "It was worth every penny. I struck a blow for a little bit of freedom in England."

□

ROME — **Paolo Lazzaroni**, 40, one of the owners of Italy's oldest and best known biscuit company, has been kidnapped, police report.

□

AMMAN — King **Hussein** has been holding talks with Spain's King **Juan Carlos** and Queen **Sofia** on bilateral relations and the Middle East situation.

□

ST. LOUIS — The name **Ida Rose** — or **Rose Ida** — could be worth $1,100 to a baby born in St. Louis or St. Louis County any time after Jan. 9. The will of **Rose Lasky**, stipulates that a $1,000 ring and $100 in cash be given to the first Jewish baby born after her death Jan. 9 and named after her and her sister, Ida.

□

SALISBURY — Rhodesian Prime Minister **Ian Smith** has put army commander Lt.-Gen. **Peter Walls** in charge of the country's fight against black nationalist guerrillas. He also announced a unified command system for the security forces under which the army will assume full control.

Paolo Lazzaroni
. . . kidnapped

□

LOS ANGELES — **Peter Falk**, who once announced he was through with Columbo, is starting a new episode for the series' 1977-78 season on NBC.

□

HOLLYWOOD — Actor **Robert Blake** is leaving his role as an undercover detective in Baretta at the end of the next television season.

□

INDIANAPOLIS — Soviet orchestra conductor **Victor Dubrovsky** was held in the city jail for almost six hours on a shoplifting charge. He was released after the Soviet embassy intervened.

□

DAR ES SALAAM — Soviet President **Nikolai Podgorny** says the Kremlin is willing to open talks with the United States and other countries on turning the Indian Ocean into "a zone of peace." Podgorny made the offer at a dinner in his honor on the spice island of Zanzibar following a day of talks.

□

NAIROBI — Uganda's President **Idi Amin** says he will visit his "many friends" in the United States soon. He said U.S. President **Carter** had lied about events in Uganda but it was because he was "still very young in politics."

NAMES in the NEWS

Where's fifth wheel?

NEW YORK (AP) — The fifth wheels are rolling again for buyers of 2.6 million new cars who were driving without spares because of last year's United Rubber Workers strike. But not all the drivers are happy.

Most of the missing spare tires are believed to have been shipped to dealers, but U.S. federal trade commission lawyer Alan Rubin says this does not mean the customers have them.

"They could be on a boarding dock somewhere, tied up waiting for a truck. There could be a middleman problem," Rubin said.

General Motors, Ford and Chrysler ordered that some of their new cars be delivered without spares last summer in order to stretch tire supplies during the four-month strike, which ended last September.

UNICEF workers hear of success

Victoria UNICEF volunteers (United Nations Children's Fund) recently turned out for a thank-you tea in First United Church hall in Victoria.

They heard from Mrs. H. F. Stymack, Halloween committee chairman, that $4,173 had been collected by school pupils in Greater Victoria.

And from Miss Jessie Fleming, 1976 greeting card chairman, that $22,881 had been raised through donations and sale of Christmas cards and calendars.

Children in B.C. collected a total of $92,000 last Halloween, part of $1 million contributed to UNICEF that night across Canada, provincial chairman Mrs. Betty Mather told the group. Total Christmas greeting card sales last year in B.C. amounted to $202,000, the highest per capita sum in Canada.

The annual meeting of Victoria UNICEF on April 28 at 2 p.m. in St. Matthias Church, Richardson and Richmond, will be addressed by Miss Dorothy Potts, who worked with the World Health Organization in the Far East, Middle East and Africa.

Movie director indicted on sex crime charges

LOS ANGELES (UPI) — Polish movie director Roman Polanski was indicted Thursday on charges of rape, sodomy, sex perversion and other felony perversion in connection with an alleged attack on a 13-year-old girl two weeks ago.

A county grand jury returned the six-count indictment after a day-long session during which the panel reportedly heard testimony from the teenaged victim, her mother and the girl's boyfriend.

The 43-year-old director, whose credits include such films as Chinatown and Rosemary's Baby, was freed on $2,000 bail after his earlier arrest on the rape charge.

The indictment accused Polanski of one count each of: rape by use of drugs, perversion, sodomy, furnishing a controlled substance (the sedative Methaqualone) to a minor, lewd or lascivious acts upon a child under 14 and unlawful sexual intercourse.

The sex crimes allegedly were committed March 10 after Polanski picked up the girl at her home in suburban Encino and drove her to the Bel Air home of actor Jack Nicholson to take pictures of the girl for a French magazine.

The director was accused of making sexual advances toward the girl, which were initially rejected, and then allegedly coaxed her into taking part of a tablet of Methaqualone, described by doctors as a strong "depressent and hypnotic."

Once under the influence of the drug, Polanski raped the girl and made her perform other sexual acts, authorities said.

Polanski, a widower, was married to actress Sharon Tate, who was slaughtered with four friends by members of the Charles Manson "Family" in 1969.

BILLS TO MAIL?
Why lick stamps and flaps? Let our machinery stamp and seal for you. 1,000 or more $3.70 per 1,000 plus postage.
IDEALETTER SERVICES LTD.
2524 Government St. 382-9296
across from the Rosebud Bakery (near Bay and Government)

Hurry, Call 384-4148 Today for Free Estimate . . .
Offer Ends March 31 . . .
20% OFF ON
1. Blown In FOAM INSULATION or 2. ATTIC INSULATION or 3. Double Glazed Windows
WHEN YOU . . .
Kenitex YOUR HOME
and NEVER PAINT AGAIN!!
1-TIME OFFER ENDS MARCH 31ST!!
GRANITE INDUSTRIES LTD. serving all of Vancouver Island
3-24
VICTORIA 384-4148 516 WILLIAM ST.
NANAIMO 758-2336 2380 DORMAN RD.

Wallace heads YM-YWCA

Robert F. Wallace has been elected president of the executive committee of the Victoria YM-YWCA Association.

Mary Simmons was re-elected vice-president, Alan Patterson treasurer, and Cam Spratt, Neva James, Peter Ramsay, Olive Hatter and Gwen Lundy were elected members at large.

Outgoing president Henning Norgaard told the association that the Y had ended the year with a balanced budget, and had been successful in fund-raising for its second-step expansion program. The program includes a $1 million expansion of the main building plus better equipment in extension programs, outdoor education, and modernization and winterizing of Camp Thunderbird. The expansion will enable the Y to serve 20,000 people by 1980.

3 Island tickets drawn in sweeps

Three Vancouver Islanders hold tickets drawn Thursday for Saturday's running of the Irish Sweeps Lincolnshire Handicap.

Trio, of 566 Anderton Road, Comox, had a ticket drawn on The Sergeant.

In Victoria, Norah Whitehouse, of 1266 Oscar, had a ticket drawn on Ravel, and a holder with the nom-de-plume Lucky Me, 669 Admirals, had a ticket drawn on London Glory.

A ticket held by R. S. and E. B. Bennett, both residents of Chesapeake City, Md., won the $720,000 superprize.

It was the 10th time the superprize had been won by a U.S. ticket-holder since it was instituted in 1970, sweepstakes officials said. Another 13 superprizes have been won in Canada and one in Ireland.

Other prizes, to be awarded on the basis of Saturday's race, include two $135,000 top prizes, two second prizes of $36,000 each and two third prizes of $18,000.

More than 100 smaller prizes also will be awarded.

Meanwhile, organizers announced that the superprize would be reduced to $450,000 beginning with the next draw in June to increase the number of smaller prizes.

Marine calendar

NAVY
Endeavour, Provider — returning today at 10 a.m.
Gatineau, Kootenay — returning today at 2 p.m.
Mackenzie, Yukon, Qu'Appelle — at sea.
All other ships in port.

MARINE SCIENCES
Parizeau — west coast of Vancouver Island.
Richardson — Victoria.
Pandora II — Vancouver.
Vector — Quatsino Sound.

COAST GUARD
Rider — Sandheads patrol area.
Ready — Bonilla patrol area.
Douglas, Camsell — in port.
Vancouver — en route Station Papa.
Quadra — on Station Papa.
Racer — Johnstone Strait patrol area.

MERCHANT MARINE
Star Bulford, Aegis Blaze — Gold River.
Werschau — Crofton.
Leonila — Victoria.
Vishva Karuna, Rondeggen — Duncan Bay.
Ponderosa — Cowichan Bay.
Vishva Raksha, Euro Unity — Crofton.
Star Meimanger — Tahsis.

BACARDI RUM(S) PRODUCED BY SPECIAL AUTHORITY AND UNDER THE SUPERVISION OF BACARDI AND COMPANY LIMITED
BACARDI AND BAT DEVICE ARE REGISTERED TRADEMARKS OF BACARDI & COMPANY LIMITED. BOTTLED BY FBM DISTILLERY CO. LTD., CANADA

Express yourself.
Improvise.
You can't miss with the rum that goes with all the world's great mixers.

Bacardi rum.
Start with our good taste, then fill in yours.

BACARDI rum.

Canada's economy at the crossroads

How will the new budget affect the market?

The Canadian economy is at the crossroads: must we undergo a recession to stave off snow-balling inflation? What can investors do to strengthen their portfolios against these and other contingencies? Merrill Lynch's comprehensive new Investment Policy Report, just off the presses, deals with these problems and how you can meet them.

In the days before a new federal budget, Canada is still experiencing serious economic uncertainty. As we see it, the government must make a tough choice between the lesser of two evils: short-term austerity versus increased deficit-spending.

If you're confused about what to do–and what not to do–in this climate of economic ambiguity, send for a free Merrill Lynch Royal Securities Investment Policy Report. It clarifies and organizes the major issues currently affecting markets, and contains concrete, carefully considered portfolio recommendations.

Here are some of the questions this new Report answers in detail:

1. What's the current market outlook for Canada?

Contrary to popular belief, the Canadian economy continues to operate close to full potential. But unemployment is relatively high, capital spending weak, and profits depressed. High inflation is latent. These issues, and their ramifications, are discussed in detail in the Report.

2. How may the upcoming federal budget affect inflation?

Our major point of concern here is that if the government chooses to stimulate the economy inflation could worsen. This could result in even more stringent controls as early as 1978.

3. What's the outlook on Wall Street?

Potential U.S. deficit-spending programmes are giving the U.S. market pause, but inflation is stable at 5-6% compared to Canada's threatening 8-9%.

4. What changes should I make in my portfolio?

First read this new Investment Policy report. Then, if your portfolio has not come under the scrutiny of a professional analyst recently, now is an appropriate time for a thorough review. We would be pleased to offer you a complimentary portfolio analysis. To take advantage of this confidential service, send for our Portfolio Review Questionnaire. (See coupon.)

These are only the briefest highlights of some of our opinions discussed in far more detail in the new Investment Policy report. We urge you not to make any decisions before reading this objective analysis of current market conditions. It will give you some fresh ideas.

FILL OUT AND MAIL TODAY

☐ Please send me your new fact-filled *Investment Policy* report that discusses current market conditions and lists specific investment opportunities.

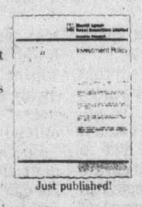

Just published!

☐ Please send me your Portfolio Review Questionnaire. I would like you to take a fresh look at my securities. I understand your confidential service is free and without obligation.

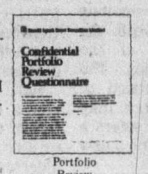

Portfolio Review Questionnaire

Merrill Lynch, Royal Securities Limited
Dept. VC
Suite 1110, 1175 Douglas Street
Victoria, British Columbia V8W 2E1

Name _____
(Please print clearly)
Address _____
City _____ Postal Code _____
Telephone (Bus.) _____ (Home) _____

Merrill Lynch customers: please give name and office of your Account Executive.

Merrill Lynch
Royal Securities Limited

Splitting headache

A cartoon character pictured on the window of a Saskatoon bookstore suggests a rather desperate cure for the common headache while the passer-by obviously suffering from a cold, might consider a less permanent cure for his ailment.

Auto parts trade sinks deeper in red

OTTAWA (CP) — Canada's over-all deficit in motor vehicles and parts with the United States was $1 billion during 1976, down sharply from $1.92 billion in 1975, Statistics Canada reports.

But the deficit in auto parts trade increased to $2.53 billion from $2.48 billion in 1975. A total of $5.47 billion of auto parts was imported from the U.S. last year, an increase of $952 million from 1975.

The Automotive Parts Manufacturers Association, representing many small companies in this business, has made repeated representations to the federal government about the rising import volume.

The association is pressing for changes to the 1965 Canada-U.S. auto pact. The trade agreement, permitting free trade for manufacturers in autos and parts, was recently discussed by Finance Minister Donald Macdonald and U.S. government officials in Washington.

Macdonald said last week in the Commons that negotiations for some changes in the pact might start this year. Studies on the trade agreement have been completed in both the U.S. and Canada, he added.

Statistics Canada said exports and imports of autos and parts reached record levels in 1976. Shipments to the U.S. increased in value by one-third to $7.88 billion.

However, total imports from the U.S. rose by 13.5 per cent from 1975 levels to $8.88 billion, leaving Canada with a $1 billion deficit.

There was a sharp recovery in U.S. sales of cars and light trucks during 1976, which helped Canadian exports of these products significantly.

Canada exported cars worth $3.43 billion to U.S. markets in 1976, $572 million more than in 1975. Truck exports rose in value by $412 million to $1.94 billion. Exports of tires and tubes increased by $85 million to $163 million, mainly because of a lengthy strike in he U.S. rubber industry.

In motor vehicle and parts trade with other foreign countries, Canada had a deficit of $255 million in 1976, more than double the $112 million deficit one year earlier.

Exports of cars increased by $59 million from 1975 levels, mainly because of more sales to the oil-rich Middle East. From nothing in 1975, exports of cars worth $23 million were made to Iran last year.

The legend continues...

Introducing the world's most sophisticated Diesel passenger car. The new Mercedes-Benz 300D.

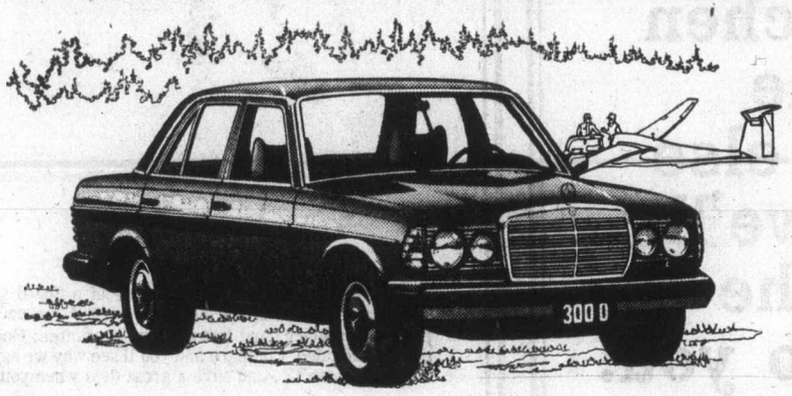

Here is a most ingenious alternative to the conventional automobile. A truly remarkable new Mercedes-Benz. With a contemporary new look. With ample room for five people, an astonishing 5-cylinder engine and an unusually complete array of luxurious appointments and safety systems. The new 300D. The most sophisticated Diesel passenger car the world has ever seen.

For years, you've heard about exotic and promising alternatives to the conventional automobile engine. To date, only one alternative has kept its promise: the Diesel engine—for over 60 years, the most efficient combustion power plant in use.

Now Mercedes-Benz has synthesized its proven, 5-cylinder Diesel engine with new, technologically advanced body design, suspension, steering and safety systems to produce the most ingenious alternative to the conventional automobile.

A matter of taste

Though only a trim 190.9 inches from bumper to bumper, the new 300D is an honest 5-passenger sedan. The secret of its spaciousness lies in new Mercedes-Benz technology that puts the room in the car *in* the car—without adding bulk or sacrificing safety.

Enter a new 300D and you're surrounded by a complete array of security and convenience features. All are standard equipment. Such things as cruise control, bi-level climate control, electric windows, AM/FM radio, central locking system, 3-speed windshield wipers.

The new 300D is not an exercise in opulence. But it does exhibit meticulous taste. And as your senses will tell you, there's quite a difference between the two ideas.

Sports car handling

The new 300D is one of the most sparkling road cars Mercedes-Benz has ever engineered. Its sophisticated power train, suspension and steering are those of a sports car. And that is why the new 300D handles like one.

The new 300D's unique, 5-cylinder engine is the most powerful, the smoothest Diesel yet engineered into a passenger car. But you pay no penalty for this performance bonus. The EPA estimates that the new 300D should deliver up to 28 mpg on the highway, 23 mpg in town. (Your mileage will depend on how and where you drive and the condition and equipment of your car.)

The state of the art

For over 40 years, Mercedes-Benz has pioneered many of the major advances in Diesel passenger car engineering. The new 300D is the culmination of that experience. It is the state of the Diesel passenger car art.

Test drive the new 300D. Experience the most ingenious alternative to the conventional automobile. The most sophisticated Diesel passenger car in the world.

Mercedes-Benz
Engineered like no other car in the world.

THREE POINT MOTORS

2620 GOVERNMENT ST. at Hillside • 385-6737
dlr. lic. 00740A

Canada Safeway Limited

Weekend Features at SAFEWAY

Pork Butt Roast
Fresh or Frozen Boston Style Bone-In ..... lb. 99¢

Ground Beef
Regular Quality .... lb. 59¢

Shoulder of Lamb
Roast New Zealand Frozen Whole or Half . lb. 79¢

Purity All Purpose Flour
20-lb. bag $2.09

Imperial Margarine
3-lb. pkg. $1.59

"C-FAX/WHEEL OF FORTUNE BONUS"

If your entry is drawn 8:45 a.m. on Wednesday, March 30, you win the grand prize — a Cornell Chevette. If you're listening to C-FAX, you win the bonus of your **Car insurance and license paid free!** Simply call within 107 seconds.

Make sure you're tuned to C-FAX 1070.

★ Cream Corn ★ Green Peas
Assorted Taste Tells. Choice. 14 fl. oz. tin
3 for $1.00

Husky Dog Food
25-oz. tin
3 for $1.00

Empress Peanut Butter
Old Fashioned 32-oz. jar $1.49

Canned Milk
Evaporated. All Brands. 1-lb. tin. Your Choice.
3 for $1.00

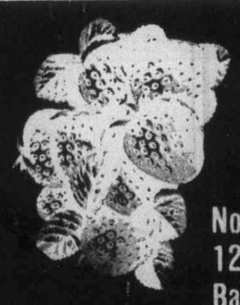

California Strawberries
No. 1 Grade Approx. 12-oz. Net Weight Basket ..... 59¢

Prices Effective: Mar. 25th and 26th
In All Your Friendly and Courteous Safeway Stores In Greater Victoria
And Sunday, Mar. 27th, In Your Colwood and Esquimalt Safeway Stores
Sales In Retail Quantities Only

SAFEWAY
CANADA SAFEWAY LIMITED

Fees-cramped UVic students taking new tack

The Alma Mater Society at the University of Victoria has abandoned its fight to stop a tuition increase next September, but is pressing other fronts, president Brian Gardiner said Thursday.

Gardiner and Joe Barrett, AMS external vice-president, addressed the Universities Council of B.C. on Thursday, and called for a task force to investigate what proportion of post-secondary education costs should be paid by students.

Gardiner said the AMS had studied UVic's budget and determined that the university is facing a $1.5 million shortfall. Of that, the tuition increase would provide about have to come from somewhere else.

"We argued the tuition $615,000, and the rest would increase of 25 per cent, since it wasn't going to take care of a specific deficit, is an arbitrary figure," Gardiner said.

That viewpoint was strengthened by the off-the-cuff remark of one university administrator who told a student that 25 per cent was chosen because "it was what the traffic would bear."

"We accept the fact that the tuition for next year has been set. We can't see the UCBC going back to the government again to get more money," Gardiner said.

"But the way the increase was made here shows that there is a need to determine over the long term how high tuition is going to rise to take care of shortfalls in university budgets."

The UVic students also prepared a brief on the UCBC's criteria for future university budget allocations, which was well received, Gardiner said.

"We think we picked up what the UCBC wanted to hear — the student's view of their report."

The UCBC members didn't respond directly to the UVic presentation, but Gardiner said there were grins all around when the students suggested that the reason the UCBC included the criteria section in the budget allocation announcement was that the UCBC was questioning the efficiency of the universities.

"So if smiles mean anything. . . ."

The AMS will follow up its presentation with a letter to UCBC chairman William Armstrong next week to see if there has been any response to the task force suggestion, Gardiner said.

'Mediocre' release Reynolds sendoff

OTTAWA (UPI) — Conservative John Reynolds is resigning his Parliamentary seat to join Vancouver radio station CJOR on Sept. 5 after what a party statement described Thursday as a "mediocre" career.

Only moments after the Tory party news release was distributed to reporters, a frantic press gallery clerk on the public address system informed all agencies there was a serious error in the communique.

Reynolds, 35, a Member of Parliament since 1972, hastily issued a written correction:

"Please note that in my press release the sixth paragraph reads: 'After leaving school, Reynolds entered the marketing profession and like he was to do later in politics had a medeocre (sic) career — it should read had a meteoric career."

Reynolds was not expected to issue a second statement correcting his spelling of mediocre.

Patrol vessels all operational

OTTAWA (CP) — The fisheries department has its three Pacific Coast patrol vessels in operational condition but is already working on plans to replace one of them, Dr. Art May, acting assistant deputy minister of fisheries management, said Thursday.

Two of the vessels, the Howay, built in 1936, and the Laurier, constructed in 1937, spent considerable time in port in the last few years undergoing repairs.

May told the Commons fisheries committee the Howay and the Laurier now are able to patrol along with the 1968-built Tanu. At least two are on patrol at all times and all three on occasions.

The department has plans for a replacement vessel and is awaiting treasury board approval to commence construction.

It is also preparing a five-year plan of vessel acquisition and construction to augment its patrol and research capacity on both coasts.

Royal Oak group renews stand against industry

Industrial development in the Glanford-Vanalman area was a key topic at the annual meeting Wednesday of the Royal Oak Ratepayers Association.

Concerns were expressed about the type of development planned and the final boundaries of the industrial-warehouse area.

Ratepayers were told that Saanich council's lands, planning and housing committee will meet the association early next month to discuss a 47-point brief dealing with the 120-acre developmennt.

The meeting also agreed to notify council of its objection to a proposed high-density housing development adjacent to the Royal Oak Inn.

Main objections are the density proposed and that the urban containment zone runs through a portion of the property.

Zoning matters concerning several parcels of land in the Royal Oak area were also discussed, as was a plan for developing a family entertainment centre on property along the Pat Bay Highway which now has a golf driving range.

Richard Gauthier, an unsuccessful candidate for a Saanich council seat last November, was elected president by acclamation to replace the retiring Mrs. John Clay.

Remainder of the executive: Ben Pires, vice-president; Mrs. Clay, secretary; Robert Harman, treasurer; Dennis Blackburn, John Clay, Peter Montague and Mrs. Tony Kishkan, directors.

Five men were elected to a new membership and public hearing committee: Jack Neufield, Daniel Penman, John Wozny, Eric McDonald and Frederick Kirkman.

Quake kills 20 in Turkey

ISTANBUL (UPI) — A strong earthquake shook eastern Turkey early Friday. The government radio said at least 20 bodies were found following the tremor.

The radio said the first tremors shook the towns of Elazig and Palu and surrounding villages and towns in central-eastern Turkey.

Last November, a killer quake that struck further east around Lake Van left at least 3,290 dead and 30,000 homeless.

EATON'S

BUYLINE 388-4373. Store Hours Daily: 9:30 a.m. to 5:30 p.m. Thurs. and Friday. Shop 9:30 a.m. to 9:00 p.m.

Jim Carey
Eaton's Area
Dept. Manager,
Small Electricals

"If you had ten pairs of hands, maybe, you could accomplish as much as the Braun Kitchen Machine does at the push of a button. And now you can purchase this kitchen magician at Eaton's sale price. It's the lowest price in town. However, if within 30 days you find the Braun Kitchen Machine anywhere else for less, we'll refund the difference to you. I guarantee it. And Eaton's backs it up in writing."

129.88

Reg. 159.95. With the Braun Kitchen Machine, tedious jobs and time consuming tasks are taken out of your hands. It's powerful enough to mix bread dough, but makes your favourite cream sauce to perfection. The heart of Braun Kitchen Machine is its 3-speed mixer. Two mixing bowls, dough hook, beater whisk and spatula do so many jobs. And it's designed for easy clean-up, so you'll want to use it for small jobs, too.

Small Electricals, dept. 277, Main Floor, Home Furnishings Building

I GUARANTEE IT

Speed Queen

It's what you get for the low price that counts

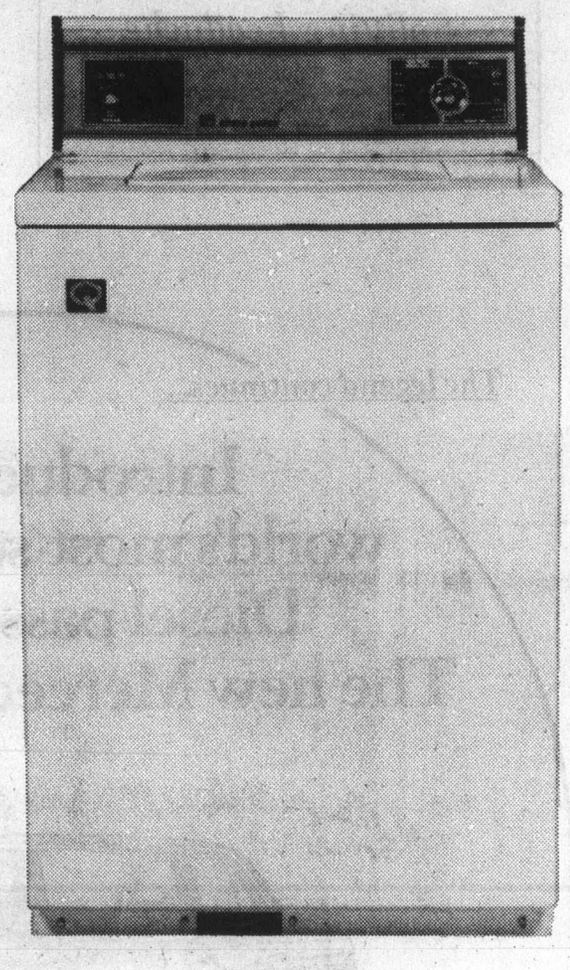

Compare what you get for the price of a Speed Queen washer. The number of features. The dependable performance. The guarantee on parts and service. And Eaton's own guarantee: Goods Satisfactory or money refunded. Compare and you'll see why we say you get a lot with a Speed Queen . . . and save a great deal when you buy it at Eaton's.

Speed Queen 3-cycle washer

- 10-yr. guarantee on its transmission plus 2-yr. guarantee on all parts and services.
- 3-cycle timer: normal and durable press plus pre-wash soak cycle
- Porcelain enamel top and lid
- Automatic floatation rinse, lint removal
- Choice of wash and rinse temperatures,
- Arc-Q-Matic transmission provides 210° agitator stroke that moves more clothes through water and water through clothes for cleaner wash.
- solid tub design uses much less water, saves on heating costs
- Fluid drive assures smooth pick-up of spin load, minimizes shock and strain of mechanism.

White only. Model AD1040 — 418.00

Two-speed Speed Queen similar to above,
But with choice of spin and agitation speeds.

Model AD1050 — 448.00

Matching Speed Queen multi-cycle dryer

Model BE1060 — 298.00

Laundry Appliances, dept. 257, Eaton's Main Floor Home Furnishing Bldg.

We Guarantee Our Service as We Guarantee Our Products

Free delivery within Greater Vancouver and Victoria Eaton truck routes

EATON'S

18 months of hospital talks

Complicated bargaining ends

By DON COLLINS
Colonist Reporter

After 18 months and numerous complications, the final nails have been hammered in place on a collective agreement between the Hospital Employees' Union and the B.C. hospital industry.

Various developments during that time involved the coming and going of so many mediators, special officers and other assorted officials, that HEU secretary-business manager Jack Gerow found himself saying at one point:

"With all these changes we're getting a little like the Vancouver Canucks — you can't tell the players without a program."

One of those key "players" was Judge D. E. McTaggart, who in his role as a special mediator, has provided the final touch by lifting the suspension he had earlier placed on three important fringe benefits.

The suspension involved five fringe areas and was one of those complicated developments required to tuck the over-all agreement neatly under the ceiling set up by the Anti-Inflation Board.

Gerow said Thursday he was happy with the McTaggart ruling which restores full pay for employees off work on workers' compensation; special leave for domestic emergencies, marriage and maternity, and improved differential payments for those on standby.

Still suspended are fringe benefits concerning overtime provisions and shift scheduling.

"It was the longest most complicated and most frustrating round of collective bargaining in the union's history," Gerow said after studying the McTaggart ruling.

The period he is referring to included everything from the first strike in the 18,000-member union's 31-year history to special rulings by the Labor Relations Board, legislation to enforce the agreement and the action of the AIB.

Since there are no official programs, here is a rough rundown of the plot, complete with the changing cast of mediators and special officers:

● Talks began on Sept. 18, 1975 and when they failed mediator Ed Sims entered the case.

● Sims was followed in December, 1975, by Bert Blair who was appointed as an industrial inquiry commissioner.

● By early March, 1977, his recommendations were in, but they were rejected by the Health Labor Relations Association, bargaining arm for the industry.

● This was followed within two months by a three-week strike against several hospitals. The strike presented Labor Relations Board chairman Paul Weiler and his team with the extremely difficult task of designating essential workers to remain on the job.

● Later in May the provincial government ordered a 21-day cooling-off period and a few days later McTaggart was appointed special mediator.

● Prior to the end of the 21-day cooling off period the government used special legislation to impose a contract by means of the Hospital Services Collective Agreement Act. It was based mainly on the earlier recommendations of Blair, recommendations McTaggart had seen little reason to change.

● Next important figure in the case was AIB chairman Jean-Luc Pepin, who in September, 1976, disclosed that the AIB was rolling the 13.9 per cent increase in the legislated settlement back to the 8 per cent guideline.

● This was followed by a union appeal against the rollback to AIB administrator Donald Tansley.

● At the same time McTaggart entered the picture for a second time, in this case as an arbitrator to decide what areas of the contract should be cut back to meet the rollback stipulation.

● McTaggart, who before his appointment to the bench had served as the union's lawyer, made a ruling in October, 1976, by suspending five fringe benefits.

● Joining the growing cast two months later was Hugh Ladner, appointed to set the 1977 terms of the agreement. (The contract covers both 1976 and 1977.) Ladner, dealing with wages, cost-of-living factors and job evaluation, ruled in late February that the 1977 increase should meet the guideline figures, or exceed them if Tansley was in agreement.

● Tansley wasn't. Soon afterward he turned thumbs down on any excess increase, holding the hospital employees to this year's six per cent ceiling.

● And that brings us back to McTaggart and his restoration of three of the fringes.

"They were all priority items," said a relieved Geraw. "We had set a precedent with our special leave during the 1974-75 bargaining."

But that was before the AIB came into the picture and all the complications set in.

Port strikers balk at return

TEL AVIV (Reuter) — Striking longshoremen at three Israeli ports have defied a labor court ordering them back to work. The workers are demanding more pay.

Capital taken in Ethiopia

ROME (Reuter) — The Eritrean People's Liberation Front said its forces have captured Nacfa, the capital of Ethiopia's Sahel province bordering Sudan, after a six-month siege.

Last day to obtain government-aided pay

Today is the final day for businesses, farms and non-profit organizations to avail themselves of the services of students this summer through the Provincial Youth Employment Program.

The program enables a business or farm to hire up to five students, with the labor ministry contributing up to $2 an hour toward their wages.

Non-profit organizations are eligible for $3 to $4 an hour, plus holiday pay and project costs for some materials through the program, which has a total allotment of $25 million for the coming summer.

The program is expected to provide about 13,300 jobs for students. Students can apply for work with the provincial government by filling out a youth job application, which is then put through a computer where it is matched with a wide variety of possible positions with the government.

Employers wanting to get into the subsidized youth employment program can obtain applications from the Provincial Youth Employment Program office in their area, labor ministry offices, or their local provincial government agent.

Eastern Airlines' novel pay plan

Pilots to share losses

MIAMI (Reuter) — Eastern Airlines has announced a novel loss-sharing plan worked out between the airline and its 4,300 pilots.

Part of a new 27-month contract agreement with the pilots in effect next month, the plan requires 3.5 per cent of each pilot's pay to be withheld until the end of the year.

If the airline makes a profit equivalent to two per cent of revenues, the withheld pay will be returned. If the airline falls below the two-per-cent margin of profits, the money accumulated from the withheld pay will go toward making up the difference.

An airline spokesman said Wednesday the agreement, reached with the Air Line Pilots Association, is to the best of his knowledge the first of its kind in any American industry.

He added that 14,000 non-union Eastern employees are expected to join in a similar plan later this year, and that discussions are under way with Eastern's 15,000 employees to enter into a similar agreement.

The airline said that if it earns more than two per cent on revenues, pilots will be able to share in the excess revenues, up to 103.5 per cent of their base pay.

An airline spokesman declined to say what the average pilot's pay is at the airline.

Last year, Eastern had profits of $46.2 million on revenues of $1.83 billion. However, $32 million of this was accounted for by a one-year wage freeze by the airline's workers. The freeze does not apply in 1977. A further $11 million was an extraordinary credit.

Make a clean sweep of the savings on Hoover quality at Eaton's

Hoover Powermatic vacuum is exclusive to Eaton's, at just

189.00

Get in on the special price now. The Powermatic beats as it sweeps as it cleans. Has motor driven agitator on the carpet cleaning nozzle to give you 3 way Hoover rug cleaner action in a canister model. Lots of deluxe features at eaton's special sale price.

Vacuums, Dept. 258
Main Floor,
Home Furnishings
Building

We guarantee our service as we guarantee our products.

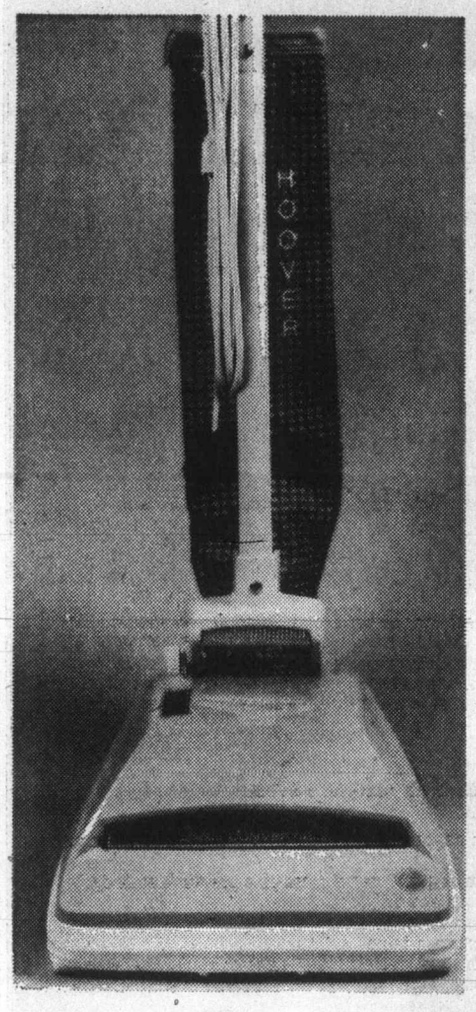

Hoover convertible upright vacuum now sale priced at

99.00

Save now at Eaton's on this convenient convertible model with the features you like. It's got a deluxe zippered vinyl bag cover, 2 speed motor, full furniture guard, 3 position handle and 4 position rug adjustment to handle all your vacuuming needs. Just say charge it on your Eaton's account.

EATON'S

BUYLINE 388-4373. Store Hours Daily: 9:30 a.m. to 5:30 p.m. Thurs. and Fri. Shop 9:30 a.m. to 9:00 p.m.

Quebec questioning heartens Trudeau

TORONTO (CP) — Prime Minister Trudeau said this week that he was "terribly afraid" after the Nov. 15 Quebec election that Canadians would accept Premier Rene Levesque's call for provincial independence.

However, Trudeau said, since then he had been heartened by statements and actions from people questioning Levesque's claim that independence could be accomplished painlessly.

"I was terribly afraid after Nov. 15 that people were going to buy what I call Levesque's siren song ... that Quebec can separate, have an association with Canada and we'll all be friends just like before," Trudeau told reporters at an informal cocktail party.

But independence was a "separatist con game."

"You can't compromise with a separatist."

Trudeau said he planned to take his government's campaign to keep Quebec in Confederation directly to Quebecers. He had no plans to try to convince Levesque's government the country should stay united.

The prime minister's comments came on the eve of a four-day Liberal policy conference here. About 500 Liberals from federal ridings and associations will discuss some of the more philosphical aspects of Liberalism before the meeting ends Sunday.

Trudeau's chat preceded a private evening meeting between the prime minister and the party's national executive.

Trudeau said he felt there were only two options for dealing with Quebec separatists — he could either attempt to compromise wiith them or confront them.

He ruled out the possibility of compromise and said that left him only with the option of confrontation.

Trudeau touched on concerns ranging from the use of French in air traffic control to constitutional options he might one day put before Quebec and the rest of Canada.

On the air traffic issue, Trudeau said he was convinced that no Quebec airman wanted to put the use of French ahead of safety, and he added that he did not feel he would have handled any differently the dispute over bilingualism in the air that tied up air traffic in Canada last summer.

On the constitution, Trudeau said without elaboration that he felt he might one day be in the position of putting three constitutional options before Quebecers for consideration, but any move toward constitutional reform would be taken directly to the people of Quebec because it was not possible to discuss the subject with the Parti Quebecois government.

Trudeau
. . . no compromise

GILLESPIE

Offshore drilling outlook gloomy

OTTAWA (CP) — Energy Minister Alastair Gillespie said this week he was pessimistic about prospects of Newfoundland taking action to maintain exploration for oil and natural gas in a promising area off the Labrador coast.

Gillespie said he had talked to both the provincial government and the company involved and saw nothing further he could do to keep the exploration program operating.

Eastcan Exploration Ltd. of Calgary threatened earlier this year to abandon plans for a $60-million exploration program this summer in Labrador waters. The company has already struck natural gas in offshore wells.

At issue are new regulations prepared by the province to govern petroleum exploration and production. Both Ottawa and the province claim jurisdiction over the offshore lands and intend to take the matter to the Supreme Court of Canada for settlement.

Gillespie said the federal government assured Eastcan it would keep its exploration lands if Ottawa won the case, but similar assurances had not been made by the province.

He said the company was also upset over provisions of the regulations, so far not released publicly by the province.

The minister said he was very concerned over the issue since the $60 million amounted to about half the projected exploration spending for offshore oil this summer. Much of the remainder would come from Petro-Canada, the government's oil company.

Gillespie said he did not think Eastcan could wait much longer for a resolution of the issue before it would be too late to prepare for the short exploration season in the ice-filled Labrador waters.

The issue arose in the House after John Crosbie (PC-St. John's West) asked when Ottawa would bring in legislation setting regulations for petroleum exploration and production in the north and offshore. He said the legislation had been delayed six years.

Convict surfs out door

SYDNEY, Australia (Reuter) — A prisoner in a Sydney prison went swimming and surfing in his cell.

It was simply a matter of creating the right conditions, 28-year-old Charles Sewell told a royal commission inquiring into prison life.

He explained that he stuffed the cracks around the cell door with bread and toilet paper, wrenched the toilet from the floor and casued the water to rise up to the window bars.

"I could sit on the window sill and dive in again and again and when the door was eventually opened, I used to surf out to the yard on the rush of water," Sewell said.

"I would get a fair way before I hit the ground and skinned my knees and elbows."

That landed him in solitary.

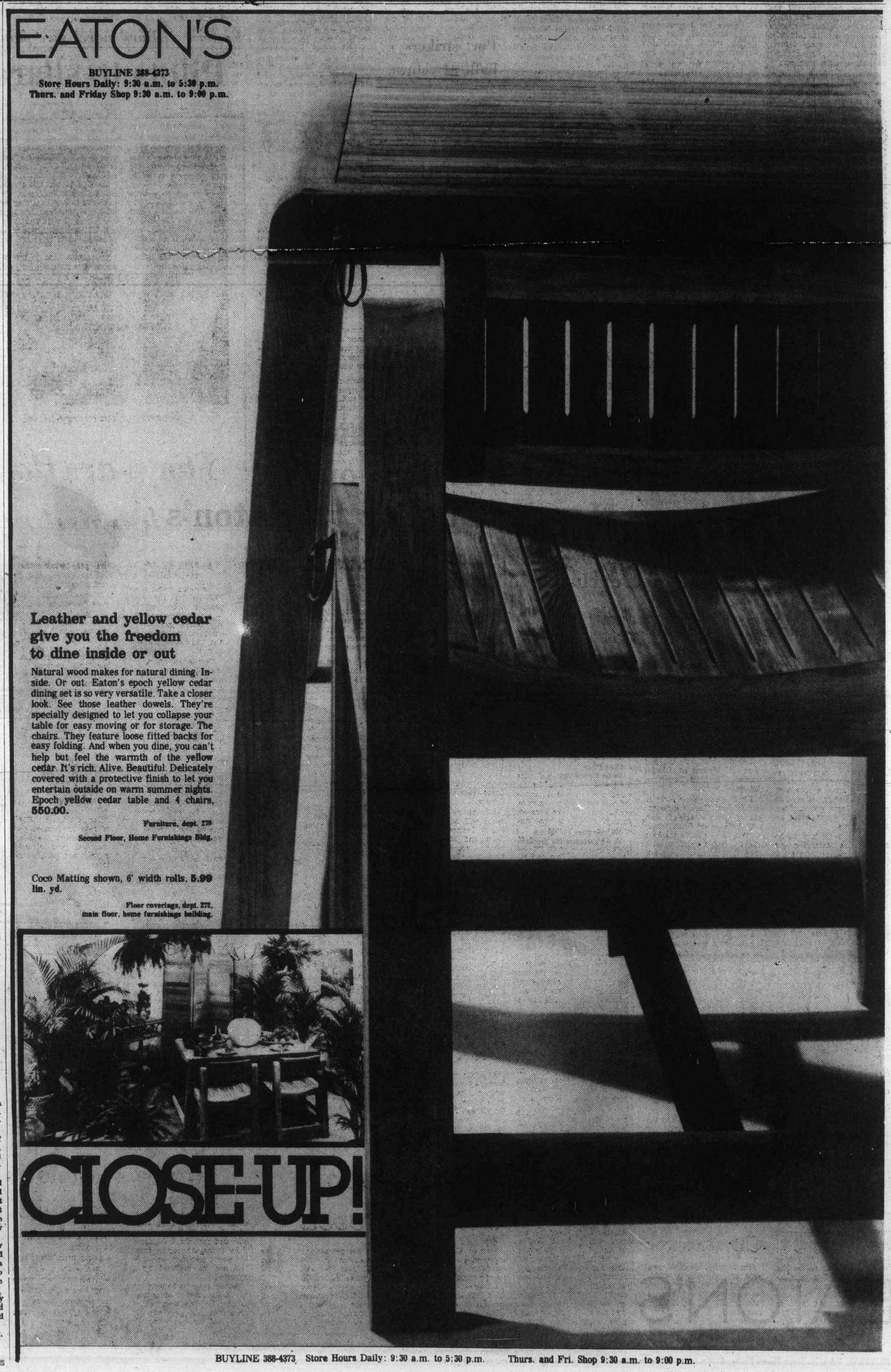

BUYLINE 388-4373 Store Hours Daily: 9:30 a.m. to 5:30 p.m. Thurs. and Fri. Shop 9:30 a.m. to 9:00 p.m.

Good Company
Paul Mann 10 till 3pm
CFAX 1070

The Daily Colonist.
Second Section Friday, March 25, 1977 Page 11

7-DAY MONEY-BACK GUARANTEE
USED CARS
peter pollen ford

Arctic planning 'years behind' Soviets

Lloyd
. . . old CPR philosophy

Lack of any planning for Canada's north was claimed by an authority on the Soviet Arctic in a speech Thursday to the Women's Canadian Club of Victoria.

The Russians are years ahead of Canada in certain aspects of northern development, said Dr. Trevor Lloyd, who has visited the Soviet Union eight times in the last 20 years as director of McGill University's centre for northern studies and research.

Lloyd, former chairman of the geography department at McGill, said the Soviets were great pioneers in ice navigation and permafrost studies, and had given a high priority to northern affairs.

They had shown, he said, it was wise to undertake scientific research before starting development.

"In Canada, we still follow the old CPR philosophy of cutting our way through country and see what turns up."

Canadians, he said, were far better than the Soviets at developing resource technology; much better at community planning, and actual building construction.

Lloyd said the Russians had done "a magnificent job in the treatment of their native people, we could certainly learn a lot from them in this regard."

Until the Second World War, he said, neglect was the main criticism of the Canadian government's handling of its native peoples.

The appointment of Dr. Hugh Keenleyside, now retired and living in Victoria, as deputy commissioner of the North West Territories in the late forties, saw reforms started, "but the bureaucrats would not recognize what he was attempting to do."

He said that in Russia native children were taught in their own language from their first day at school. "In Canada, we are just following their lead."

Lloyd said although the Canadian government was no longer guilty of neglect of its native people, "there is a deplorable lack of planning for the north."

In an interview later, Lloyd said the Berger report on the Mackenzie Valley pipeline inquiry would be a very important document.

"Although his terms of reference do not permit him to recommend social and economic changes, the document, nevertheless, will be an historic one."

Lloyd said Berger would be a first-class person to conduct an inquiry into the future of Canada's north.

He said that the thorny aboriginal rights issue would have to be settled before the pipeline was started.

A federal government decision to proceed with the pipeline would not be in Canada's best interest, Lloyd said.

Criticizing those who claim Canada faces a grave energy shortage, he said it was his belief "there is more gas in Alberta than we have been told about."

He also said oil companies were "not telling us the whole story about oil reserves."

He described the proposed Kitimat route "an ingenious alternative to which I am not opposed," adding that he could well appreciate the concerns about tanker traffic in B.C. waters.

Tourism upturn signs emerging

..By JIM GIBSON
Colonist Reporter

Optimism in the Victoria tourist industry may run high but there's little concrete evidence to date that this year will bring a bumper crop of tourists after last year's slump.

Don Nixon, manager of the Victoria Information Centre said this week there was every indication that tourism in Victoria would pull itself out of last season's low point.

Nixon, along with Empress hotel manager Ted Balderson, point to the lower Canadian dollar as a plus for attracting U.S. tourists.

"Americans are very proud of their dollar — it matters to them that they can get more for their dollar," Nixon said in an interview.

Nixon mentioned other positive signs for the coming season such as the provincial government's stepped-up interest in promoting tourism beyond B.C. borders as well as his own organization's first-ever ad compaign with more than $60,000 to make tourists aware of Victoria.

Tour group bookings are on the increase but this is a type of business which is aggressively sought through hard work by hotels rather than an unexpected bonus.

Balderson said the fact that the Empress is not getting tour cancellations that usually come at this time of year is a positive sign for the coming season.

Harbor Towers and Red Lion Motor Inn manager, Ken King, said the number of inquiries from tourists at this time of the year is running high over last year's.

But where the real rise in the tourist industry will be felt, according to King, who is also information centre president, will be at the Gorge and highway motels.

While they suffered last season, downtown hotels had an increased business. Balderson expects another five per cent increase this year, undoubtedly owing to the estimated $250,000 his hotel through its parent company spends on promotion.

Coachman Inn manager Don Wray, also the information centre's motel representative, doesn't share the others' optimism for a good tourist year.

"I haven't seen any concrete indication of any boom year," he said. "Certainly bus tours bookings are up at his motel but that's the result of its own program."

Wray took a swipe at a commonly-held belief that last year's tourist drop was due in large part to the American bicentennial.

"In the past year the Americans still came but it was the B.C. people who didn't come," he said.

And that, he said, was because of increased ferry rates.

The ferry rates, Nixon said, temper his optimism for the coming season. As he pointed out, there was a significant drop in ferry traffic in February.

'FIRST KICK AT CAT'

Coachless Causeway Young aim

Victoria Mayor Michael Young wants tour coach stands banned along the Causeway "as soon as possible."

Young made the statement after Thursday's council meeting at which a traffic committee recommendation to approve two more bus parking spots on the east side of Government Street south of Broughton was referred to council's industry and tourism committee.

At the earlier committee level at which a request was turned down from Marguerite Tours for space along Menzies Street in favor of the Government Street space, chairman Ald. Helen Biernes had requested that the province include in its Inner Harbor redevelopment plans space for off-streef tour coach stands.

Ald. Larry Ryan moved that the committee recommendation be referred because apparently different standards have applied to horse-drawn coaches and motor coaches.

The referral was welcomed by traffic committee member Ald. John Hayes, who told council: "You can put up with Mr. Gorst and Mr. Dowding (owners of Marguerite Tours phoning you morning, noon and night."

Young said he favored the referral as he had since been made aware of more than one bus company being interested in the new Government Street parking stalls.

"It's a question of fair play on the Causeway and who gets first kick at the cat," Young said, adding he thought council should "... kick the cat off the Causeway."

Robertson with energy-environment simulator

The years flash past in doomsday game

By PAUL DE GROOT
Colonist Reporter

The years ticked by. By 1998 the first sign of impending doom appeared — the world no longer had any natural gas. But personal energy consumption and population continued to rise.

New technology was developed to meet the demand, but air pollution, and nuclear wastes increased. Soon food production suffered. More chemical energy was put into agriculture, further depleting quickly-dwindling supplies of oil. Alarm signals sounded insistently, but no matter how frantically those in power tried to produce more energy or food, their efforts were in vain. The air was thick with pollution, the earth was hot with nuclear wastes and unused heat energy. It was all over.

"Well that wasn't too good. Let's zero our controls and try again." It isn't God speaking, but Dr. Chuck Robertson, a Bellevue, Wash., Community College science instructor.

He pushes a button and the digital "years elapsed" counter on a large boxlike device goes back to zero.

Robertson visited the University of Victoria this week to demonstrate the energy-environment simulator to physics and chemistry classes at the school.

Developed by the Energy Research and Development Administration in the United States, the simulator gives students a chance to try their hand at running the world's energy supply and demand.

At the top are energy resources — coal, oil, natural gas, hydroelectricity, nuclear power, and new technology.

A knob controls the degree to which each resource is utilized, and next to each knob is a vertical row of lights which blink out, one by one, as the resource is used up. The simulator's memory controls the lights so that scarce resources, such as natural gas, disappear quickly with use while others, such as coal, disappear slowly.

At the bottom of the simulator are controls for energy demand in industry, transportation, household-commercial and agriculture. In between are controls for poulation growth and personal energy consumption.

Lights indicate the level of food production, population growth, available chemical and electrical energy, and pollution factors.

In use, the simulator is switched on, and as the years flash by on the screen students try to control the use of energy to get the longest possible number of years on the screen without running out of energy or food. A computerized memory "biases" all the controls so that the effect of cutting personal auto travel, for instance, has a greater effect than cutting the use of fertilizers in reducing energy consumption.

To make things more interesting, the machine can be controlled through remote terminals by six people at once, with each person having an equal impact on the results.

This simulates regional differences in energy consumption and conservation, Robertson said. "People in one area may be conserving coal and using hydroelectric power, while others are not."

The simulator is set up for the U.S., and to give students a chance the resource levels used are known world resources, while consumption is only U.S. consumption. Even then the simulator makes things exciting.

The countdown begins, and the students begin to spin their dials. At first things go easily, but unless they are careful, they can soon get into deep trouble. The tension builds, lights begin blinking, and buzzers sound. If the students can recover quickly enough, they can retrieve stability, although eventually the situation becomes impossible. Pushing a button shows how many years of the elapsed time were "crisis" years.

The game is probably the most exciting thing to hit the science classroom in a long time. It is also the most sobering.

"If we leave everything the way it is, just turn the simulator on without varying from present levels, we have a crisis in 20 years," Robertson said.

The only way to avoid a crisis almost indefinitely, he told the students, is to cut population growth and personal energy demand to zero within the first few seconds.

The simulator illustrates, he said, that "we have to take measures to conserve energy right now. Every moment we delay counts, and in fact we should have done something years ago."

Links site backed for sewer station

By DON COLLINS
Colonist Reporter

The battle of the sewage pumping station that no one wants moved a step closer to determination Thursday night when Oak Bay's sewage treatment advisory committee voted to recommend one of two Victoria Golf Club locations as the best site.

The decision came toward the end of an emotion-charged public meeting that included everything from a speech on the dangers of germs to an attack on alleged pressure tactics of the Colonist, and a defence of birds.

The main battle line ran between those defending the "historical values" of the golf club and others determined to keep the pumping station off private property.

The chosen alternative, costliest of six sites discussed, is at the Newport and Beach Drive portion of the golf course behind the 11th green and near the 12th tee.

The estimated building cost alone is about $4 million, according to Larry McGill, representative of the engineering firm of Ker Priestman. Figures given later for other properties also excluded estimated land costs.

The recommendation of the committee, comprised of Oak Bay aldermen and residents, is earmarked for the Capital Region Board after council approval.

The regional board can accept or reject the recommendation which comes out of almost a year of controversy.

The meeting drew a crowd of close to 300 that spilled out of the main meeting room of Oak Bay United Church. A sound system had to be set up in a smaller nearby room.

Late in the meeting the committee unanimously backed a motion from Bower that the whole matter of an extended outfall be re-opened in place of a pumping station.

It called on the committee to press the capital region in the "strongest terms" for support of the proposal by retired engineer Charles Keenan that a 600-foot extension be installed at the McMicking Point outfall. The region has already indicated it isn't interested in such an extension.

The final decision came as the last of a series of three committee votes that gradually narrowed down the field of six optional sites — two of them on the golf course and four on Beach Drive area properties.

Emotions flare up at meeting

In the end the Newport golf course location won the nod over the property of Colonist publisher Richard Bower, of 495 Beach Drive.

While the Newport cost is higher than others mentioned, the committee agreed with Oak Bay Mayor Brian Smith that it was probably the best site because it could be sunk in a bed of rock, would not have foreshore exposure and would not provide an "eyesore."

In the process of elimination, the committee dealt first with the three Beach Drive sites and chose the Bower property after Ald. Doug Watts had said he felt it was a difficult thing to do, but that he had to suggest the property because it was the "least repugnant" of the three.

Earlier, Victoria Golf Club president Jack Fidler had accused Bower of using unfair influence, although not attacking him by name.

Speaking from the floor during public participation, Fidler told the committee its decision had to be based on public interest — that public interest "must override any private interests that may be involved."

He said it was obvious private interest was very much in the picture "with the aid and assistance of at least one element of the news media."

Minutes later another member of the audience asked if the committee could make a fair recommendation because one of its members was living on a proposed pumping station site.

At this point committee chairman Ald. John Goult went to the publisher's defence, pointing out that Bower's own property hadn't come into question prior to his joining the committee. In addition, Bower had told him he wouldn't take part in any vote concerning his own property. He was one of two who abstained when such a vote materialized.

However, Bower did vote for the Newport site (he favored the fifth tee location) and told the audience later he really shouldn't have done so, although it made no difference in the outcome).

He had not been voting to spare his property, or for the Newport location, but had actually been hoping to prevent the elimination of the fifth tee proposal.

Bower's property was the only one of the five for which McGill did not give an estimated cost. Briefly, his description of the sites followed these lines:

Bower property: Most desirable and likely least costly. Would have about five feet less projection than present house, is closer to main sewer hookup, could fit back into enbankment and double as a lookout site.

Foot of Oliver Street: More costly to extend existing sewer to site, estimated at $3.3 million.

Foot of Transit: Estimated cost just over $3 million;

Earn Street site: Only 30 feet from nearest homes, cost would be about $3.5 million;

Newport golf course site: On Beach Drive side of 12th tee, could be completely burried in rock and would be about 175 feet from homes;

Golf Course site near fifth tee: Would be farthest from homes — about 225 feet — and would cost about $3.6 million.

The committee also heard a warning from the Shoal Bay Ratepayers' Association about the dangers of sewage — how it could spread disease and actually be "lethal;"

Another member of the audience said the golf course was the biggest gathering place for birds on Vancouver Island, but a woman brought laughter when she shouted, "yes, seagulls."

Scott Wallace (PC—Oak Bay) said he personally supported the Keenan report calling for an extension to the McMicking Point outfall. He also said the committee was wrong in thinking it was helpless, that the capital region had the final say.

Carrier show

Armchair sailors in Victoria were able to watch the U.S. aircraft carrier Kitty Hawk on manoeuvres in Juan de Fuca Strait for several hours Thursday.

The carrier, out of San Francisco, made several 360-degree turns around calibration buoys to test equipment, a Seattle coast guard spokesman said.

Copter ship in sailpast here today

HMCS Athabaskan, one of Canada's new Tribal-class helicopter-destroyers, will be joined by three Esquimalt-based destroyers and a New Zealand frigate in a sailpast off Beacon Hill Park at 1 p.m. today.

The sailpast marks the beginning of a five-week operational, maintenance and visit program for the Halifax-based vessel and the East Coast-based submarine HMCS Ojibwa.

Also taking part in today's event will be the destroyers HMCS Gatineau, HMCS Terra Nova and HMCS Kootenay, which returned this week from Exercise Rimpac 77, a mid-April and will be in Vanwaiian waters.

The New Zealand frigate taking part is HMNZS Otago. She is visiting Esquimalt until mid-A-ril and will be in Vancouver from April 20 to 25.

Both Athabaskan and Ojibwa will be operating out of Esquimalt until May 5.

Ojibwa, which travelled from Halifax with Athabaskan, will not take part in the sailpast. Instead, she has headed for the torpedo test ranges at Nanoose Bay north of Nanaimo.

Tract meeting

A public meeting by Cadboro Bay Ratepayers' Association will be held next month to discuss a proposal by Broadmead Farms Ltd., for a major housing development on Prevost Hill.

Crystal pool suit approved

Victoria Council Thursday approved a committee recommendation that the city sue the principal contractor for the six-year-old Crystal Pool, H. F. Fowler and Sons Ltd., for unspecified damages.

The proposed action alleges failure to follow specifications and the alleged use of defective materials in the pool's construction.

A detailed cost for rectifying the problem has not been set but recreation committee chairman Ald. Ronald McKenzie has said it could reach as high as $200,000.

However, Mayor Michael Young cautioned council against accepting this figure as final, noting that it assumed certain replacements which might or might not be necessary.

The $1.8 million Crystal Pool was opened in November, 1971.

Ferry foiled?

Charles Barber (NDP—Victoria) told the Legislature Thursday night he had been informed that the Washington state Sidney-Anacortes ferry run would go out of service in 1978 and be replaced by a hydrofoil.

Barber gave no background for his information other than to say he had received it some time during the day.

He said the run would be replaced by a 300-passenger hydrofoil operating betwen Seattle and Victoria with one stop en route in the San Juan Islands.

Casanova becomes holdup victim 31

Casanova was caught Wednesday night.

A young man, described as tall and skinny, with dark shoulder-length hair, wearing a navy blue shirt with a different fabric on the back, and a silver ring, walked up to the cashier of the Towne Theatre, which is showing the latest Donald Sutherland film, and demanded cash from the till.

He told the cashier he had a pistol, and escaped with a total of $467 in cash.

The robbery occurred just after 8 p.m. and was Victoria's 31st of the year. It was followed less than three hours later by the 32nd, a $60 heist at Esquimalt Pay and Save.

A man wearing a touque and brandishing a small pistol, took cash and a clerk's wallet from the store.

Toronto trading

TORONTO (CP) — Prices on the Toronto stock market drifted lower in slow trading Thursday, influenced by a broad decline on the New York market.

The largest blocks traded were 34,300 shares of Dominion Bridge at $20 a share, 15,500 Canada Tungsten Mining at $9¾ and 5,000 Scott Paper at $23.

A total of 142 contracts were traded on the options market, down from 254 contracts Wednesday.

Pickle Crow Explorations closed unchanged at 17 cents. Trading in Pickle Crow resumed at the opening following a one-day halt pending news that the company is one of five junior mining companies that have agreed to a merger proposal.

North Canadian Oils, which reported higher operating net earnings for the 1976 fiscal year, gained ⅛ to $8¼.

In industrial issues, General Motors dropped 1⅛ to $10¼.

Molson Co. B ½ to $15½ and Texasgulf ½ to $32⅛.

BOX SCORE

	Thurs.	Wed.
Issues traded	635	622
Advances	168	199
Declines	217	190
Unchanged	250	233

ACTIVE STOCKS

Vol.		Close	Chs.
40210	Dom Bridg	$19½	
28475	Zellers	$3.85	— .05
18800	Westcst P	$8½	— ⅛
15702	Alcan Alu	$28⅛	— ⅜
15503	MacMillan Bloedel	$23¾	— ⅛
	Mines and Oils		
201293	Bridger P	$8¾	+ ⅞
54848	Laursia	.58	+ .04
36450	Can Tungst	$9¾	+ ⅜
24200	Que Sturg	$1.10	— .10

TSE 300 COMPOSITE INDEX

	1,024.52	—0.88
Metals, minerals	1,159.85	—8.80
Golds	1,127.71	—7.93
Oils, gas	1,113.24	+0.97
Paper, forest	1,036.89	+0.17
Consumer prod.	889.32	+0.83
Industrial prod.	933.68	+2.80
Real est., const.	1,027.76	+6.73
Transportation	1,156.95	+1.10
Pipelines	1,190.83	+0.85
Utilities	1,121.17	—1.05
Comm., media	962.71	—0.14
Merchandising	839.33	—3.21
Financial svcs.	891.10	+2.89
Management	1,085.27	—1.46

Up 8, down 6. Volume 1.95 million (1.93 million). Value $18.10 million ($17.94 million).

MARKET REPORT

Closing quotations for Thursday, March 24, 1977

Quotations supplied by The Canadian Press, Richardson Securities, Pitfield Mackay Ross and Co. Ltd., A. E. Ames and Co., Dominion Securities Corp., Harris and Partners Ltd., The Royal Bank of Canada and the Bank of Nova Scotia.

TORONTO CLOSING STOCKS
Distributed by CP
Toronto Stock Exchange—Mar. 24

Complete tabulation of Thursday transactions. Quotations in cents unless marked $. z—Odd lot, xd—Ex-dividend, xr—Exdrights, xw — Ex-warrants. Net change is from previous board-lot closing sale.

Stock	Sales	High	Low	Close	Net Ch'ge
A and B					
Abitibi	2710	$11⅛	10¾	11	+ ¼
Abitibi 10	530	$54½	54¼	54½	+ ½
Acklands	755	$11½	11½	11½	
Advocate	7000	350	340	340	—10
Afton Min	100	$8⅝	8⅝	8⅝	
Agnico E	7500	$8	7¾	7¾	— ¼
Agra Ind A	2400	$5½	5½	5½	
Albany	8000	30	29	29	— 1
Alt East G	300	$16¾	16½	16⅝	+ ⅛
Alt Energy	6310	$13⅞	13⅝	13⅞	
Alta Gas A	59 4	$13⅜	13¼	13¼	+ ⅛
Alta G C p	z25	$62	62	62	
Alta G E p	2550	$24	24	24	
Alta G 9.76	400	$28	28	28	
Alcan	15702	$28⅛	28	28⅛	— ⅜
Alcan pr	z50	$29	29	29	
Algo Cent	2580	$11¼	11	11¼	+ ¼
Algoma St	1340	$17¾	17¼	17¼	— ⅝
AStel p	100	$27½	27½	27½	— ¼
All-Can B	1500	305	295	305	+20
Allarco Dv	1302	$11⅝	11½	11⅝	
Alliance B	z92	400	390	390	
Alminex	8500	$8½	8⅛	8⅛	— ⅜
Almin 4½ p	z100	$35½	34½	35½	
Alum 3rd p	z50	$28¼	28¼	28¼	
Am Bonza	13850	$11⅜	11	11	— ⅜
Am Eagle	3000	41	41	41	+ 1
Am Leduc	15000	8	8	8	
Andres W	200	$8¼	8¼	8¼	
Ang CT 4½	z115	$24¾	24½	24½	
Ang CT 265	140	$29¾	29¾	29¾	+ ¾
Ang CT 3156	100	$33½	33½	33½	— 1
Ang U Dev	3200	81	81	81	
Aquitaine	1403	$15½	15½	15½	+ ⅛
Args 250 p	z80	$28¾	28¾	28¾	
Argus B pr	395	$30	29½	29½	— ½
Argus C pr	600	$12⅜	12⅜	12⅜	+ ⅜
Asamera	10300	$11⅞	11¾	11¾	— ⅛
Asbestos	200	$22	22	22	
Ashland C	203	$10⅛	10⅛	10⅛	
Asoc Porc	14200	105	98	101	+ 4
Atco A	12050	$15¼	15⅛	15¼	
Auric Res	4000	25	24	25	— 1
Avoca M	10000	9½	9½	9½	—2½
BC Sugar A	1460	$25⅞	25¾	25¾	— ⅛
BC Sugar P	z50	$13	13	13	
BP Can	8260	$11⅛	10¾	11⅛	+ ¼
Bad Boy	350	225	225	225	
Bank BC	z50	$21¾	21¾	21¾	
Bank Mtl	14380	$14¾	14⅝	14¾	
Bank N S	8888	$19¾	19½	19½	— ¼
Bankeno	3900	158	153	155	— 3
B Cdn Nat	172	$13½	13½	13½	
Bary Expl	1500	71	66	66	— 4
Bathrst p	300	$11¼	11¼	11¼	
Baton B	3210	$9⅞	9¾	9¾	
Bay Mills	200	$7¼	7	7	— 1
Bell Canad	13486	$49¼	49⅛	49⅛	— ⅛
Bell A pr	z6	$48¾	48¾	48¾	
Bell D pr	1050	$50¼	50	50¼	— ¼
Bell 2.28	11260	$26⅝	26½	26⅝	
Bell 1.80	1500	$20⅝	20½	20⅝	
Bell Can W	11500	345	335	335	—10
Beth Cop A	2955	$12⅞	12⅜	12⅜	— ⅛
Big Nama	2000	20	20	20	
Biltmo A p	100	270	270	270	—20
Blakwod A	400	305	305	305	—20
Block Bros	2012	$5½	5⅜	5⅜	
Bomac	300	285	275	285	+10
Border C	250	220	220	220	
Bovis Cor	700	69	69	69	+ 4
Bow Valy	5400	$18¼	17⅞	18⅛	— ⅛
Bralor Res	5963	335	325	330	— 5
Bramalea	8377	$7	6½	7	+ ⅛
Brameda	1000	131	130	130	— 1
Brascan A	4985	$12	11⅞	11⅞	— ⅛
Brscn 8½	600	$26¼	26⅛	26¼	
Brenda M	1950	$10	9⅞	9⅞	— ⅛
Bridge	201293	$8⅞	8	8¾	+ ⅞
Br Am Bnk	100	$19⅜	19⅜	19⅜	+1⅜
BCFP	z8	$24½	24½	24½	
BC Phone	4150	$12¾	12⅝	12⅝	— ⅛
BCPh 4¾ p	z10	$52¼	52¼	52¼	
BCPh 4.84	500	$14	14	14	+ ¼
BCPh 5¾ p	z5	$62	62	62	
BCPh 6 pr	100	$68	68	68	
BCPh 6.80	550	$19	19	19	
BCP 10.16 p	300	$28¾	28¾	28¾	
Brunswk	5101	$5⅝	5⅜	5¾	
Budd Auto	200	$6¼	6¼	6¼	
Bulora Cor	12000	11	10½	10½	+ ½
Bushnell	100	$6	6	6	
C					
CC Yachty	500	340	330	330	—20
CAE A	600	$8⅜	8⅜	8⅜	+ ¼
CFCN	500	$11	11	11	— ⅛
Cad Frv	5900	$8½	8½	8½	— ⅛
Cal Pow A	625	$32¾	32⅝	32¾	+ ⅛
Cal P 9.80	85	$106	106	106	— 1
Cal P 9.75	40	$106	106	106	
Cal P 2.36	1395	$26⅞	26⅝	26⅝	+ ¼
Calvert	3000	14	13½	13½	— ½
Cam Mine	8500	38	35	36	— ½
Camflo	8200	$12½	12¼	12⅜	— ⅛
C Chib A	4100	410	410	410	
Camp RL	3415	$31	30¼	31	+ 1
Campau A	700	405	400	405	+ 5
Can Cem A	250	$8⅛	8	8⅛	— ⅛
CDC pr B	348	$101¼	101¼	101¼	+ ⅛
Can Malt A	400	$19	18⅞	18⅞	+ ⅝
C Nor West	2150	$6¾	6⅝	6⅝	— ⅛
Can Perm	285	$17¾	17¾	17¾	+ ⅛
CPerm 6¾	1500	$25⅞	25¾	25¾	
CS Pete	6100	283	280	280	— 1
Can Trust A	2600	$23⅜	23⅜	23⅜	
C Trust 7¼	z90	$19¾	19¾	19¾	
C Tung	36450	$9⅞	9⅜	9¾	+ ⅜
Cdn Arrow	2012	15	15	15	+ 2
C Cablesy	100	$13⅜	13⅜	13⅜	
C Cable w	1000	105	105	105	—10
Cdn Cel	1550	$7½	7⅜	7⅜	
CC Man A	200	$22½	22½	22½	
C Curtis	600	42	42	42	+ 1
C Found pr	100	$9	9	9	
CG Invest	z11	$17¾	17¾	17¾	
C Hidrdgas	500	174	172	174	+ 2
C Homestd	7050	$6⅝	6½	6⅝	— ⅛
C Hydro	3598	$8⅝	8⅛	8⅝	+ ⅛
CI Bk Com	6845	$23½	23⅜	23½	
CI Powr A	574	$21⅛	21⅛	21⅛	
CLI Pete	1150	30	30	30	— 1
C Manoir A	3100	410	410	410	
C Marconi	500	365	365	365	
C Merrill	1550	$14½	14½	14½	— ⅛
CNat R	2000	450	450	450	
C Ocdental	700	$15¾	15⅝	15⅝	
C Ocdntl p	640	$27⅞	27¾	27⅞	+ ½
CP Inve	5725	$19½	19¼	19⅜	
CP Inve pr	233	$38¾	38¾	38¾	— ¼
CP Ltd	12075	$17½	17⅜	17½	
CPL A p	1000	$9½	9½	9½	
CPL UK p	z2	$5¼	5¼	5¼	
C Reserve	8300	$5½	5½	5½	
Cdn Sup O	2000	$41	41	41	+ ¼
Cdn Tire	2000	$37¾	37¾	37¾	— ¼
Cdn Tire A	3073	$40	39⅝	39⅝	— ⅜
C Uilties	7650	$13⅜	13¼	13¼	
CU 10¼	1720	$29	29	29	
C Util 9.24	300	$27	26¾	26¾	— ½
C Util w	500	430	430	430	+ 5
Canbra	100	330	330	330	
Canray	3500	94	90	90	— 5
Canron	200	$20⅞	20⅞	20⅞	+ ⅛
Capit Div	z260	31	30	31	
Cara	400	$7⅝	7½	7⅝	+ ⅛
Carl OK	2701	282	280	280	
Carl B p	100	$27	27	27	+ ⅛
Carma A	300	$6	5⅞	6	
Cassiar	2480	$7	6¾	7	
Cassidy L	100	375	375	375	—25
Celanese	3100	390	380	390	+ 5
Celanes 1 p	200	$9¼	9¼	9¼	— 1
Celan 175 p	100	$16⅝	16⅝	16⅝	— ⅜
Ctl Est A	z14	$13¾	13¾	13¾	
Cent Pat	z100	68	68	68	
Chib Kay	5000	10½	10½	10½	— ½
Chieftan D	1150	$11¾	11¼	11¾	+ ⅜
Chieftain p	175	$55½	55½	55½	— ¼
Chimo	1400	88	88	88	— 2
Chromaco	200	200	200	200	+20
Chrysler	2731	$19⅝	19½	19½	— ¼
CHUM	z30	$8¼	8¼	8¼	
CHUM B	z69	$8¼	8¼	8¼	
Claiborne	500	43	43	43	— 2
Coch Will	7800	43	42	42	— 1
Coles Book	100	$10⅜	10⅜	10⅜	+ ⅜
Comb Met	3000	11	11	11	
Cominco	350	$37½	37¼	37¼	— ¼
Cominco A	100	$28½	28½	28½	— ¼
Com Cap	252	380	380	380	+ 5
ComCap Tr	200	$8¼	8	8	— ½
C Holiday	550	410	410	410	— 5
Coniagas	500	75	75	75	+ 4
Con Chm A	200	$7¼	7¼	7¼	
Con Bath A	120	$28½	28½	28½	— ⅜
Con Bath p	405	$17	17	17	— ⅛
Con Bldg	402	262	260	260	
Con Fardy	932	335	330	330	
C Durham	7500	71	71	71	— 1
C Marben	2100	81	81	81	— 2
C Morisn	5500	150	147	149	+ 3
Cons Prof	5000	20	18	18	— 3
C Rambler	1000	122	120	122	+ 7
C Rexspar	2000	85	85	85	
Con Textile	500	165	165	165	—17
Con Distrb	2900	2856	275	280	— 5
Cons Gas	3596	$14⅛	13⅞	14⅛	
Con Gas B	100	$63½	63½	63½	+ ½
Con Gas D	200	$21¾	21¾	21¾	+ ¼
Control F	100	235	235	235	— 5
Copeland	500	70	70	70	+ 5
Cop Fielbs	5300	235	230	235	+ 4
Cornat Ind	2418	$5¼	5⅛	5¼	
Coseka R	20400	465	455	465	+10
Costain R	902	$9¾	9½	9¾	+ ¼
Costin R w	200	310	310	310	+10
Craigmt	1200	$6	5¾	6	+ ¼
Crestbrk	1600	425	425	425	— 5
Cuvier M	500	75	75	75	+ 1
Cyprus	6850	$11¼	10⅞	10⅞	— ⅛
D to G					
Daon Dev	500	$10¾	10⅝	10¾	+ ⅛
Daon A	1200	$6¾	6¾	6¾	
D Aragon	2000	19	19	19	
Debhld B p	300	$62¼	62¼	62¼	—1¼
Decca R	6500	$7	6¾	7	+ ⅛
D Eldona	z33	51	51	51	
Delhi Pac	5000	15	15	15	
Denison	480	$53¾	53¾	53¾	
Dicknsn	2101	$5⅛	5	5⅛	— ⅛
Discovry	2000	57	56	56	— 3
Doman I	700	$5¼	5¼	5¼	
Dome	3650	$54¼	54	54	— ¼
Dome Pete	5420	$42¼	41¾	42	+ ¼
D Bridge	40210	$20	19½	19½	
D Citrs A	100	$6⅝	6⅝	6⅝	— ¼
D Explor	2500	13½	13½	13½	
Dofasco A	5693	$26	25¾	26	+ ⅛
Domglas	z20	$13⅜	13⅜	13⅜	
D Textle A	2550	$7⅝	7½	7½	— ⅛
Domtar	4980	$16½	16⅛	16¼	6
Donlee M	200	$10⅛	9⅞	9⅞	— ⅛
Douglas L	300	250	250	250	
Dr Mc C A	100	$12⅛	12⅛	12⅛	+ ⅛
Dunde Pal	8333	67	63	63	— 4
Du Pont	1850	$13½	13	13⅛	— ⅛
Dylex Ltd	100	$7⅜	7⅜	7⅜	— ⅜
Dylex L A	2200	$7½	7½	7½	6
E-L Fin	700	$7	6⅞	6⅞	— ¼
E-L Fin w	1700	46	45	45	— 5
East Mal	4100	275	265	265	—10
East Sul A	1950	105	100	103	+ 4
Ego Mines	5376	52	48	50	
Electro K	500	55	55	55	+ 5
Electro A	1100	275	270	270	— 5
Elks Stors	200	$9⅜	9¼	9¼	— ⅛
Emco	600	$5⅝	5½	5⅝	+ ⅛
Emco w	900	125	120	125	+ 5
Exquisite	200	245	245	245	
Extndcar	[illegible]				
Extd wt	200	300	280	300	+20
Falcon C	3150	$6⅞	6⅝	6¾	
Falcon	700	$39¼	39¼	39¼	
Fed Ind A	2800	$5¼	5⅛	5¼	
Fidelty M S	z25	465	465	465	
Finning T	1200	$14⅛	13⅞	14⅛	+ ⅛
F City F wt	200	370	370	370	—30
F Mar	z153	40	40	40	
Foodcrp Lt	929	420	415	420	— 5
Ford Cnda	z5	$90	90	90	
F Seasons	202	242	241	242	— 6
F Sea A pr	600	$5⅝	5⅝	5⅝	
F Season w	z20	22	22	22	
Francana	2950	$5⅝	5½	5⅝	
Fruehauf	400	$6	6	6	+ ⅜
Gaz 5.40 p	240	$52½	52½	52½	— 1
Gaz 5½ p	z20	$53½	53½	53½	
G Distrb A	325	$7	7	7	
GMC	676	$73½	73⅜	73⅜	—1⅛
Genstar L	2852	$22⅞	22¾	22⅞	+ ⅛
Gnstar L w	400	$6⅞	6¾	6⅞	
Gnt Masct	4900	100	100	100	— 1
Gibraltar	9450	$7	6¾	6¾	— ⅛
Glendale	300	110	110	110	+ 9
Goldund M	3000	26	26	26	
Granduc	4000	123	116	120	+ 5
Gt Oil Sds	2755	$7⅛	6⅞	7	+ ⅛
GL Paper	800	$29½	29½	29½	
GN Fin	220	135	135	135	
Gt W Life	z21	$54¾	54¾	54¾	
Gt West S	1400	260	2556	255	— 5
Greyhnd C	z200	41	41	41	
Greyhnd	4125	$16⅛	16⅛	16⅛	
Guar Trst	2971	$7⅞	7¾	7⅞	
Gulf Can	1736	$28⅞	28⅝	28⅞	+ ¼
Gulfstrem	13000	30	28	28	—2½
H to L					
Halifax D	300	170	170	170	— 5
Hambro C	900	390	380	390	+15
Hard Crp A	1600	400	395	395	— 5
Hard Crp C	400	380	380	380	+ 5
Harlequin	z30	$14¾	14¾	14¾	
H Wood	1000	103	103	103	— 7
Hawker A	1490	460	460	460	
Hayes D A	300	$5½	5½	5½	— ¼
Holinger A	340	$31¾	31½	31¾	
Home A	8400	$29½	29¼	29¼	— ¼
Hud Bay A	217	$19½	19½	19½	
H Bay Co	910	$15⅞	15¾	15¾	— ⅛
HB Oil Gas	1436	$34¾	34	34¼	+ ½
Husky Oil	3565	$24	23¾	23⅞	— ⅛
Husky B pr	z10	$36	36	36	
Husky E w	500	$7½	7½	7½	+ ¼
Hydra Ex	z120	23	23	23	
IAC	3915	$15⅞	15¾	15¾	— ⅛
ITL Ind	675	101	101	101	
IU Intl	6710	$12½	12⅜	12½	
IWC Com	1500	139	136	136	+ 1
Imasco A	1200	$26¼	26¼	26¼	
Imp Gen	z2	440	440	440	
Imp Oil A	14511	$22⅛	21⅞	22	— ⅛
Imp Oil B	z169	$22¼	22	22	
INCO A	9489	$32⅜	32	32¼	— ¼
INCO B	550	$32¼	32¼	32¼	
Indal	552	$16	15¾	15⅞	+ ⅜
Indusmin	150	$11⅝	11⅝	11⅝	
Inland Gas	267	$10⅛	10	10	— ⅛
Inland G p	z4	$10¾	10¾	10¾	
Inter-City	4672	$6⅝	6½	6⅝	
Inter C B p	500	$16	15¾	15⅞	
Inter C B w	3400	390	380	385	— 5
Intrmetco	300	$6¼	6¼	6¼	+ ⅛
IBM	115	$296	293	296	— 5
I Mogul A	200	$11¾	11¾	11¾	— ⅛
Int Pipe A	8560	$13¼	13⅛	13¼	
Ipsco	165	$13¾	13¾	13¾	— ⅛
Inv Grp A	2050	$7	6⅞	7	+ ⅛
Inv Grp 5 p	200	$15	15	15	
Iron Bay T	100	$5⅝	5⅝	5⅝	— ⅛
Irwin T A	300	205	205	205	
Island Tel	500	$11⅝	11⅝	11⅝	
ISO	500	136	135	135	— 3
Jannock	1200	$8¼	8¼	8¼	
Jannock A	1460	$13¼	13¼	13¼	+ ¼
Jannock B	526	$13¼	13¼	13¼	
Jannock D	817	$8¼	8⅛	8⅛	— ⅛
Janoc 6 p	z50	$71	71	71	
Jorex Ltd	500	15	15	15	+ 2
Kaiser Re	7275	$15⅜	15¼	15¼	— ¼
Keen Ind	1000	756	75	75	+ 5
Kelly D A	100	$5¼	5¼	5¼	+ ¼
Kenting	z50	$21½	21½	21½	
Kerr A A	483	$14	14	14	— ⅜
K Anacon	2000	22	22	22	— 1
Koffler A	2080	490	480	485	
La Vrndr	100	$5	5	5	+10
Labatt A	795	$17¾	17½	17⅝	— ⅛
Labatt A p	z40	$17⅜	17⅜	17⅜	
Lab Min	450	$34½	34¼	34½	+ ½
Lacana	3680	470	460	460	— 5
Laidlaw A	1150	$7½	7⅛	7½	+ ¼
Laidlaw B p	100	$5½	5½	5½	— ¼
LOnt Cem	z50	340	340	340	
L Shore	z20	255	245	255	
Laurasia	54848	62	58	62	+ 4
Lau Fin	200	$7¼	7¼	7¼	
Lau F 2.00	100	$23	23	23	+ ½
Leigh Inst	600	270	265	2656	— 3
LL Lac	6937	140	130	140	+ 8
Living w	303	$8½	8½	8½	+ ½
Lob Co B	608	300	300	300	
Lob Ltd Ap	430	$13⅞	13⅞	13⅞	
Lob Ltd Bp	z50	$14⅞	14⅞	14⅞	
Lochiel	2900	156	155	155	— 4
Loeb M	100	350	350	350	— 5
Lost River	2100	195	181	195	+17
M to O					
MEPC	5412	$8½	8¼	8½	
MICC	145	$8⅞	8⅞	8⅞	+ ⅛
Maclarn A	600	$31	30½	31	+ ½
MH Cable	z50	$11½	11½	11½	
Mclan H A	4130	$8½	8⅜	8⅜	— ⅛
MB Ltd	15503	$24⅛	23¾	23¾	— ⅛
Madeline	4300	95	93	95	+ 2
Maislin I	z50	230	230	230	
Majstc Wil	2200	240	235	240	
Malartic	z14	62	62	62	6
Man Bar	9060	102	99	102	+ 2
M Lf Mills	250	$34¼	34¼	34¼	
Marcana	1500	12½	12	12½	
Maritime	2947	$19½	19¼	19¼	— ⅛
Martim A p	1100	$8¼	8	8	— ½
Mar T 860	200	$10	10	10	6
Mar T 940	550	$10½	10½	10½	— ⅛
Markboro	z2	$12¼	12¼	12¼	
Markel F	500	475	475	475	
Martin	2500	13½	13½	13½	— ½
Mass Fer	13894	$20⅛	19¾	19⅞	— ⅛
Mas F A	1225	$28½	28	28½	+ ½
Mas F B	810	$27⅛	27⅛	27⅛	+ ⅛
Matgmi A	1100	$14¼	14	14⅛	+ ⅛
Mc Intyre	100	$33¼	33¼	33¼	
McLaghln	1602	$5	5	5	
Melcor	1500	495	485	495	+ 5
Mentor	14030	296	270	270	—25
Mercantil	2360	$14	13⅞	14	
Merland E	11700	425	410	420	— 5
Met Stor A	825	$8⅝	8½	8½	
MethStor B	100	$8¾	8¾	8¾	
Minrl Res	400	142	142	142	
Molson A	3700	$17¼	16⅞	17¼	+ ⅜
Molson B	600	$15¾	15½	15½	— ½
Mon Inv	300	$5½	5½	5½	
Monenco A	400	$8¼	8¼	8¼	
Mtl Trust	100	$11½	11½	11½	— ½
Moore	14948	$35¼	34½	35⅛	+ ⅛
Murphy	2300	$8	7¾	7⅞	
Mymar M	3000	56	56	56	— 7
N B Cook	2800	76	75	75	—25
NRD Min	4500	21	20	20	— 2
NaChrs I	3500	$5⅞	5¾	5⅞	+ ⅛
Nat Drug	100	$5½	5½	5½	
Nat Drug p	100	$6⅞	6⅞	6⅞	— ⅛
Nat Trust	325	$16¾	16¾	16¾	— ⅛
Nemco	5500	200	192	198	+ 6
Neonex	4050	215	209	215	+ 9
NB Tel	1330	$17½	17	17½	+ ⅜
N Dimens	8600	75	71	74	+ 2
N Goldvue	21000	13	12	12½	— ½
N Kelore	3000	15	15	15	— 1
N Provid D	z100	20	20	20	
N Que Ragl	8800	160	151	151	—14
N Senator	4000	11½	10½	11½	+1½
N York Oil	42256	92	90	90	
Nfld LP A	800	$13¼	13	13	— ⅛
Nfld Tel	z30	$7⅛	7⅛	7⅛	
Noble M	4400	49	48	49	+ 1
Nor Acme	12000	7	7	7	
Noranda A	1943	$33⅜	33⅛	33⅛	
Norbaska	z200	18	18	18	
Norcen	9680	$11	10¾	11	+ ⅛
Norcen B	900	$19½	19¼	19½	+ ¼
Norcn 150	z80	$18⅛	18⅛	18⅛	
Norcen w	4725	12½	12½	12½	
NC Oils	1880	$8¼	8⅛	8¼	+ ⅛
Nor Tel	2115	$33	32¾	33	+ ⅛
NTecm B w	1170	$13⅝	13⅝	13⅝	— ⅛
Northgat	3676	$5¼	5⅛	5¼	
Northld	3000	10	10	10	
NS Savngs	500	$13	13	13	+ ⅛
Nowsco W	900	$19½	19½	19½	— ¼
Nu-Wst A	1382	$12⅛	12	12	
Nufort Res	1000	21	21	21	— ½
Numac	5900	$12⅜	12⅛	12⅛	— ⅛
OPI A	400	$5¾	5¾	5¾	— ⅛
OSF Ind	200	270	270	270	— 5
Oakwood P	2900	131	125	125	— 6
Obrien	21200	119	113	119	+ 5
Ocelot A	200	$8¾	8¾	8¾	+ ⅛
Ocelot B	4510	$8⅞	8⅝	8¾	+ ⅛
Orchan A	2480	265	246	265	+19
Orlando	102	$13	13	13	— ⅜
Oshawa A	1300	375	370	370	
Osisko	2000	24	24	24	— 1
Oxford A	1600	$11½	11½	11½	
P to S					
Pac Coper	4500	125	119	125	+ 6
Pac Nth G	3300	315	310	315	+ 5
Pac Pete	575	$28	28	28	— ⅛
Pamour A	2300	425	410	410	—10
Pancana I	1000	115	115	115	— 2
PanCan P	3050	$25⅜	25¼	25¼	— ⅛
Patino N V	1454	$18¾	18¼	18¼	— ¼
Pe Ben O	100	390	390	390	— 5
Pembina	1386	420	400	400	
P Dept S	7400	$6¾	6⅝	6⅝	
Petrol	5500	234	225	234	+ 9
Peyto Oils	2700	$5½	5¼	5½	+ ¼
Pick Crow	29669	20	17	17	
Pine Point	710	$32¾	32½	32¾	+ ¼
Pitts C	2400	$5	5	5	
Place G	11700	42	42	42	— ½
Placer	1850	$22⅞	22¾	22¾	— ¼
Plysr 840	6400	$25⅜	25¼	25⅜	+ ¼
Pominex	1500	61	60	60	— 1
Pop Shops	1430	490	480	480	—10
Pow Corp A	975	$8⅝	8½	8½	
Pow C 4¾	z20	$27½	27½	27½	
Prairie Oil	500	$10	10	10	+ ½
Precamb	6900	78	74	78	+ 4
Pre Cable	100	$7⅝	7⅝	7⅝	
Price Co	100	$10¾	10¾	10¾	— ⅛
Prov B Can	500	$12¼	12⅛	12¼	+ ⅛
Qasar Pet	100	$6	6	6	+ ¼
Que Man	19500	29	28	28½	
Q Mattgmi	3000	22	22	22	— 3
Que Sturg	24200	115	110	110	—10
Ram	1200	$5⅞	5⅞	5⅞	
Ranger	4650	$22⅜	22⅛	22¼	
Rank Org	100	335	335	335	— 5
Rayrock	4700	112	109	109	— 1
Redpath A	900	$14	14	14	
Redstone	6000	62	60	60	— 1
Reed Pap A	900	$10¼	10¼	10¼	+ ⅛
Reed Oslr A	9700	$8⅛	8⅛	8⅛	— ⅛
Reichhold	500	$19¾	19¾	19¾	
Reich wt	100	$9⅛	9⅛	9⅛	— ⅛
Repub Res	5500	137	136	137	
Res Servic	2000	75	71	71	— 4
Revelstk	957	$8¼	8	8¼	+ ¼
Revelstk p	z50	$13½	13½	13½	
Revnu Prp	5100	72	71	71	
Rio Algom	1570	$28	27¾	27¾	— ¼
Roman	1300	$18⅜	18¼	18¼	— ¼
Ronyx Cor	4000	129	125	125	— 6
Rothm A p	z50	$73	73	73	
Rothm 2p	800	$14½	14¼	14½	+ ¼
Royal Bnk	10256	$24¼	23⅞	24⅛	+ ⅜
Royal Tr A	200	$17½	17½	17½	— ⅛
Ryl THE M	300	$11¾	11½	11½	+ ⅛
Russel H	1100	$8¼	8¼	8¼	
Russel 9¾	775	$20¼	20	20¼	+ ¼
St Fabien	1000	2½	2½	2½	
Schneid	z50	$9¾	9¾	9¾	
Scintrex	1000	70	70	70	—10
Scot Paper	5000	$23	23	23	+ ¼
Scot York	3650	205	203	205	— 1
Seagram	2997	$24¼	23⅞	24¼	+ ⅛
Shaw LE A	100	$8½	8½	8½	+ ½
Shaw Pipe	600	$6¼	6⅛	6⅛	— ⅛
Shell Can	5164	$14½	14¼	14⅜	+ ⅛
Sherritt A	1803	$6⅝	6½	6½	— ⅛
Siebens	2925	$14¼	14	14	— ¼
Sifton Pro	502	$11⅛	11	11	
Sigma	200	$21½	21½	21½	
Silvmq	6500	28	26	28	+ 1
Silverwd A	2100	$7	7	7	— ⅛
Simco Eri	500	310	310	310	
Simpsons	6638	$5⅝	5½	5⅝	
Simpson S	200	$8	8	8	
Skye Res	6100	$6	5⅞	6	+ ⅛
Skylpne H	z2	193	193	193	
Slater Stl	125	$8⅝	8⅝	8⅝	
Sobey Stor	100	$5¼	5¼	5¼	+ ⅛
Sogepet	2000	150	146	146	— 1
Sony Corp	200	$10⅞	10⅞	10⅞	
Southm A	200	$20¾	20¾	20¾	
Spar Aero	12150	415	395	410	+15
Spooner	1000	25	25	25	
St Brodcst	800	$8¼	8⅛	8¼	+ ⅛
Stelco A	14565	$26¾	26¼	26¾	+ ⅜
Steep R	z63	207	192	207	
Steetley I	600	$9⅛	9	9	
Strathrn A	500	60	60	60	+ 5
Stuart Oil	z36	$12½	12½	12½	
Sud Cont	6000	25	24	24	— 1
Sullvan A	3500	98	96	98	
Surpass C	200	195	195	195	— 4
Systems D	900	190	190	190	
T to Z					
Tara	100	$17	17	17	
Teck Cor A	3460	$7	6¾	6¾	— ⅛
Teck Cor B	3032	495	490	490	— 5
Tex Can	1505	$29	28¾	29	+ ¼
Txsglf	1675	$32⅜	31⅞	32⅛	— ½
Thom L	z100	34	34	34	
Thom Ind	1100	$10½	10¼	10½	
Thom N A	570	$12¼	12¼	12¼	
Thom N pr	100	$40½	40½	40½	— ½
Tone Craft	200	470	470	470	
Toromont	z131	275	260	275	
Tor Dm Bk	13138	$18	17¾	18	+ ½
Torstar B	551	$14¾	14¾	14¾	
Total Pet	4400	$7	6⅞	6⅞	— ⅛
Totl Pet w	200	210	210	210	
Traders A	1072	$15½	15⅜	15⅜	— ¼
Tr 10¼	600	$11⅝	11½	11⅝	+ ⅛
Trader 69 w	z30	420	420	420	
Tr Can Res	1650	60	60	60	— 1
Trns Mt A	12450	$10½	10	10¼	— ½
Transair	200	146	146	146	— 1
TrCan PL	5736	$14⅛	14	14⅛	
TrCan B pr	800	$34¼	34¼	34¼	+ ¼
Trimac A	200	$8⅛	8	8⅛	+ ⅛
Trin Chib	10000	8	8	8	
Trizec Crp	z66	$11⅝	11⅝	11⅝	6
Trizec w	1500	18	18	18	+ 1
Tru-Wall	300	175	165	165	+10
Turbo R	5325	279	271	278	+ 3
Ulster Pet	1000	5)	53	53	+ 1
Ultramar	1000	280	280	280	6
Unican S	z5	155	155	155	6
Unicorp F	1002	125	118	118	— 7
UGas A	2990	$9¼	9⅛	9¼	+ ⅛
UGas 5½	z10	$32	32	32	
UGas 8¾	400	$22¼	22	22	— ¼
Union Oil	1950	$9½	9¼	9¼	— ¼
U Canso	2600	$7⅜	7¼	7¼	— ⅛
U Keno	1000	$9⅛	9⅛	9⅛	
Un Reef P	4000	12½	12½	12½	
U Siscoe	2180	$7¼	7⅛	7⅛	
Univr Gas	300	$5¾	5¾	5¾	— ¼
U Sections	100	370	370	370	—10
Upp Can	3300	127	127	127	
Versatile	380	$10⅞	10⅝	10⅞	+ ⅛
Versatil A	750	$10⅞	10¾	10⅞	+ ⅛
Vestgron	352	$14⅛	14	14	+ ¼
Vic G A	104	$26⅝	26⅝	26⅝	+ ⅛
Voyager P	11280	$8¾	8⅜	8½	— ¼
Vulcan Ind	1950	$19¾	19⅛	19¾	+ ¾
Wainoco O	200	$8⅞	8⅞	8⅞	+ ⅛
Wajax A	564	$13⅜	13¼	13½	+ ⅜
Walk GW A	836	$28¾	28⅜	28¾	
Wardair	600	255	250	250	— 5
Warn Can	1000	$6½	6½	6½	
Wrintn	200	220	220	220	
Weldwod	100	$12½	12½	12½	— ⅛
West Ind	z100	88	88	88	
Wstburne	1200	$9	9	9	
Wcoast Pt	18800	$8⅝	8⅜	8½	— ⅛
W Pet A p	3800	$17	16⅞	16⅞	— ⅛
Wcoast T	680	$28	27⅞	27⅞	
Wcoast w	1140	375	375	375	+ 5
Westeel	500	$13⅛	13⅛	13⅛	+ ⅛
West Mine	1050	410	410	410	— 5
W suppls	391	$11	11	11	
Westfield	1000	132	132	132	— 3
Westnhse	100	$20	20	20	— ¾
Westmill	200	175	175	175	
Weston	300	$12	12	12	
Wstn 4½p	z10	$49	49	49	
Wstn 6pr	325	$68	68	68	+ 1
White P A	300	$18¼	18¼	18¼	
Whonok A	200	$8¾	8⅝	8⅝	— ⅛
Wilco	z100	10	10	10	
Willroy	861	126	126	126	— 4
Woodreef	3500	65	63	65	+ 2
Woodwd A	225	$16½	16⅜	16⅜	— ¼
Wr Harg	315	100	100	100	+ 5
YER Prop	z2	$7¾	7¾	7¾	
Yk Bear	3100	380	375	380	+ 5
Y Lambton	z105	53	53	53	
Zellzrs	28475	395	380	385	— 5
Trust Unity					
BBC R un	3400	$15¼	15	15	— ¼
BBC R wt	11350	260	251	251	— 9
BM-Rt un	10570	$15⅛	156	15	— ⅛
BM-RT wt	16420	248	229	230	—15
C Perm un	600	$8⅞	8¾	8⅞	
Heitman u	1400	$6¾	6¾	6¾	
TD Realty	1175	$24¾	24½	24½	— ¼
TD Relt w	1100	33	31	31	— 2

New York

NEW YORK (AP) — The stock market recorded its sixth consecutive daily decline Thursday after a late rally gave way to renewed selling.

President Carter told a news conference Thursday that his anti-inflation program would be unveiled within a couple of weeks. And he reiterated his commitment to balance the federal budget by 1981.

But no strong buying interest developed on those comments, and traders appeared to give up on hopes for a rally, leaving the market in control of sellers.

Eastman Kodak fell 1⅞ to $68, touching a two-year low. The company introduced 17 products Wednesday, but a camera model that a number of analysts had been expecting was not among them.

Some other glamor issues also were weak. Proctor and Gamble dropped 1⅛ to $81; IBM 2⅜ to $280⅛; Burroughs 2⅞ to $64; and Texas Instruments 2⅝ to $84¼.

Oil issues, under pressure for most of the week, turned in a mixed showing in brisk trading. Exxon rose ⅛ to $49⅛; and Continental Oil gained ⅝ to $35. Gulf Oil was steady at $28; and Texaco eased ⅛ to $26.

Avis lost ¾ to $12⅛. The company said a court-appointed trustee, who holds a large chunk of its stock, plans to offer some of those shares publicly this summer.

CLOSING AVERAGES

30 Industrials	935.67	—6.65
20 Transportation	228.23	—0.49
15 Utilities	105.60	—0.52
65 Composite	307.94	—1.70

Volume 19.65 million.

ACTIVE STOCKS

Vol.		Close	Chge
333100	Eas Kod	68	—1⅞
284600	Honywll	49⅜	—1⅛
245400	Occ Pet	25¾	— ⅛
208800	Texaco	26⅜	— ⅛
192900	Schlmbg	58⅞	— ⅞
189800	Gulf Oil	28	unch
184500	NCR Cp	37½	+ ⅝
156700	Am TT	63	+ ½
150400	Cont Oil	35	+ ⅝

QUOTATIONS

Alcan	27	Hilt	20⅝
Alcoa	58⅛	Homestake	42⅛
All Chm	42⅝	Honeywell	49⅛
Al-Chim	29½	Inl Steel	48⅜
Am Air	10½	IBM	279¾
Am Brnds	44⅝	Int Harv	34⅛
Am Bcast	42⅛	Int Nick	30⅝
Am Can	39⅝	Int Paper	57½
Am El P	23½	Int Tel T	32⅛
Am Metal	48¾	Johns-Mann	32
Am Motor	4⅛	Kaiser Alum	38½
Am Smelt	22½	Kennecott	28¼
Am Tel T	62⅞	Kresges	33
AMF Inc.	20½	Ling-Temco	11⅛
Ampex	8¼	Litton Indus	14⅞
Ash Oil	33	Lock Air	9¼
Atl Rich	50½	Matsushita	22¼
Avco	14¾	McDon Doug	21—
Avon	47⅜	Merck	58¼
Bel How	19½	Mer Ly	18½
Bendix	42⅛	Minn M M	51¾
Beth St.	37½	Mobile Oil	65¾
Boeing	43½	Monsanto	78¾
Boise Cas	32⅝	Motorola	46
Borden	33⅛	NCR Corp	37½
Bb-War	31	Natomas	34⅞
Bri My	65¼	Newmont	27⅝
Brunswick	16	Nort Sl	18½
Burl Ind	24	Owens-Ill	54¾
Burl Nor	47¼	Pac Gas	22⅝
Burroughs	64	Pepsi	71½
Caterpill	54¼	Ph Mor	55¼
Col Bcast	57	Ph Pete	56
Celanese	49⅜	Pit Bowes	18⅛
Chase Man	30½	Polaroid	33½
Ches-Ohio	40½	Proc Gam	81
Chrysler	18⅝	RCA	28¾
Coca-Cola	77½	Repub Steel	33⅝
Col-Palm	24⅝	Revlon	39⅝
Comsat	36⅜	Safeway	46½
Colt-Data	22¼	Schlumb	58⅞
Con Edison	22	Scott Paper	18
Cons Oil-G	11¾	Sears Roe	61½
Crown Cork	21¼	Shell Oil	68½
Crown Zell	40⅝	Singer	22
Delta	33	Sperry	36⅝
Disney	34⅜	Stand Cal	38⅞
Dow Chem	38	Sun Oil	41⅞
Du Pont	131¼	Sth Pac	33¾
Ea Air	7½	Talley	8¾
East Kod	68	Teledyne	59⅝
El Paso	14⅞	Telex	2⅝
Exxon	49⅛	Texaco	26½
Fair Cam	34⅜	Tex Gulf	30½
Fed N Mt	15⅞	TWA	9⅜
Firestone	21⅛	Uni Carb	59⅞
Ford Mot	56¾	Uni Pac	52
Ga Skog	28⅜	Uni Oil	56¾
Gen Dyn	57½	Uniroyal	9¾
Gen El	50⅜	Ual Inc	20½
Gen F	31½	Un Br	8⅞
Gen Mot	69⅝	U.S. Steel	46⅞
Gen E	29½	West Air	8¼
Gen Tire	28⅛	Westse	16⅞
Geo Pac	34⅝	Wey	40
Gillette	26⅞	Woolw	25
Goodyear	20¾	Wometco	11
Grevh	14¼	Xerox	47⅛
Gulf Oil	28	Zenith	25⅛

BOX SCORE

	Thurs.	Wed.
Issues traded	1,882	1,890
Advances	503	474
Declines	874	895
Unchanged	505	521

DOMAN INDUSTRIES LIMITED

Wanted immediately for our head office sawmill division, experienced

ACCOUNTANT

2nd or 3rd year RIA/CGA Student. Must be capable of working with minimum supervision with good working conditions and generous fringe benefits. Please apply in own handwriting giving full particulars to:

DOMAN INDUSTRIES LIMITED
3rd Floor, 435 Trunk Road
Duncan, B.C.
V9L 2P8

Vancouver

VANCOUVER — Prices were mixed in moderately active trading Thursday on the Vancouver Stock Exchange. Volume was 2.5 million shares.

Zellers led industrial trading, unchanged at $3.90 on 21,400 shares. Ionaro was unchanged at .12 on 4,425. Rivtow Straits Ltd., was unchanged at $3 on 3,200.

On the resources and development board, Nu-Energy Development was up 13 cents at $2.08 on 81,900 shares. Mundee Mines gained 15 cents at $1.60 on 51,700. Copper Lake rose a penny at .41 on 50,000.

In the curbs, Lemans Resources was up 6 cents at .56 on 53,500 shares. Benn Explorations was unchanged at .15 on 50,000. Rimrock Mining Corp. rose 2 cents at $1.07 on 44,450.

Stock	Sales	High	Low	Close	Net Ch'ge
Resource and Development					
Aalen	3000	18	17	18	+2
Adanac	z200	18	18	18	
Afton	110	$8½	8½	8½	— ¼
Aleta	600	15	15	15	
And Mns	27500	20½	20	20	
Anglo Bo	38700	395	365	390	+20
Arcdia	6500	16	16	16	
Arex Rs	6500	18½	18	18	
Avino	4000	20	19	19	
Balfour	16000	36½	35	35	—1
Barier R	7000	55	52	55	
Bath N	3000	55	55	55	
Bll Mly	500	10	10	10	
Benson	3500	15	15	15	
Bow Rvr	8500	23	21½	21½	+ ½
Bmeda	3000	134	130	134	
Brendx	10000	20	20	20	
BX Dev	24740	230	221	230	+10
C Barr	4500	35	30	35	
Cd Nat re	1000	455	450	455	+5
Cantlw	4500	20	20	20	
Canwx	5000	5	5	5	
Carolin	3000	155	152	152	—3
Cass Asb	200	$7	7	7	
Casino	500	17	17	17	
Castle	500	76	76	76	+1
Chnl Glb	3000	14	14	14	
Charltn	27000	37	35	36½	+1
Chatex	6500	17	16	16	—1
Cheyen	7542	170	160	161	—11
Cima	z125	33	33	33	+2
Clayme	4000	80	79	80	—4
Colby	31400	112	110	111	+1
Clonial	7900	106	98	98	—7
Colt Ltd	17600	45	40	40	—5
Cmaplx	500	29	29	29	
Comet	15200	100	80	100	
Con Res	2000	5	57	57	
C Bound	4500	14	14	14	+1
Cons Col	15140	10	9	10	+1
Cop Ex	43000	14	12	12	
Copr Lk	50000	42	40	41	+1
Coralta	4900	40	40	40	
Coseka	5600	470	4556	470	+20
Coynex	10000	150	135	135	—10
Cream	25500	22	16	21	+5
Cree Lk	1000	249	249	249	
Cube Re	z100	20	20	20	
Cutlass	2000	11	11	11	
Dankoe	17300	290	270	290	+10
Drkhak	1500	20	20	20	
Davnpt	35000	53	44	53	+9
Eaglz R	11000	16	15	15	—1
Eltron	2500	40	40	40	
F St Jhn	500	65	65	65	
Futurty	18000	46	41	42	—3
Galvstn	900	46	46	46	
Giant Ex	z30	3	3	3	
Gbrltar	400	$7	7	7	+ ⅛
G Gate	12024	26	24	26	
Gdn Gnt	22500	23½	22½	23	—1
Gldn Std	25500	30	26½	26½	—3½
Gld Rvr	1500	11	11	11	
Grando	4000	6	5	6	
Gr Prx A	675	140	135	135	—10
G N Pete	2000	19½	19½	19½	
Gsa Res	1875	145	145	145	
Hallark	2000	55	55	55	
Henriet	21900	115	110	110	—2
Hihawk	2000	17	17	17	—1
H Merc	2500	18	18	18	
Hmont	500	120	120	120	
Holoti	4500	142	140	140	
Host	10400	136	132	134	—1
Ice Stat	1000	16	16	16	
Imp Meth	2500	19	19	19	
Initial	9000	40	36	36	
Itl Bmc	5000	61	61	61	+1
Intl py	14600	70	67	67	—2
Kindx	500	20	20	20	
Knobby	1000	23	23	23	+ ½
Laguna	9000	20	17	17	
Laura	17000	9	8	9	
Lmc Res	31600	28	26	28	+1
Lori E	6000	16	15	16	
Lornex	125	$12½	12½	12½	
M M Prc	24500	46	44	46	+4
MNHE	1000	38	38	38	
Marge	4900	18	17½	17½	
Mark V	2600	115	110	110	+4
Mvrck	9106	41	39	41	+2
Mntry A	1500	5½	5½	5½	
Mt Sick	12000	12	11	11	
Mtn Stat	21800	152	135	152	+22
Mndee	51700	160	145	160	+15
Nevex	29000	23	20	21	—1
Nwcst	5000	15	14	14	
Nw Min	9300	44	42	43	—1
N Privtr	3000	5	5	5	
N Terr	z300	17	17	17	
Nicolw	13100	18	17	17	
NMX	z200	43	43	43	
Nrex res	4500	60	57	60	
Nthair	12100	260	255	257	—3
N Hart re	29501	22	17½	22	
N Bulion	2500	22½	22½	22½	
Nu Enry	81910	215	200	208	+13
Nuspar	10400	29	28	28½	+ ½
Oxbow	20500	475	465	475	+25
P Cyps	1700	50	50	50	
Pcifc Rs	24000	32	28	30	
P Acher	1000	16½	16½	16½	
Pegsus	6500	53	50	53	
Perry R	800	165	1556	165	+5
Plains P	16000	22	20	22	+2
Pondry	z375	12	12	12	
Prism	5500	29	26	27	—3
QC Exp	2400	174	165	170	
Qtsino	1000	17	17	17	
Rac Ind	6000	24	23	23	—1½
Redfrd	6000	25½	25	25½	+ ½
Rio Plat	1000	23½	23½	23½	
Robert	13500	17	15	17	+2
Sabina	4000	65	65	65	
Sna Res	20300	44	41	41	—1
S Jcinto	13020	24	22	22	—2½
Seaforh	10000	28½	28	28	
Seneca	16300	195	180	181	—4
Sheba	1500	16	16	16	—1½
Sicintin	500	10½	10½	10½	— ½
Silmil	z166	30	30	30	+1½
S Chief	2500	25	25	25	
S Christl	8000	32	31	32	— ½
S Stndrd	2000	71	71	71	
Slocan	1000	35	35	35	
Sproat	40500	24	22	22	—1
Stampd	1800	475	460	460	—5
Sunlite	200	340	340	340	
Tcomw	21500	23	21	23	+2
Terra	100	435	435	435	+10
Thor Ex	48400	160	136	159	+19
Thundr	5000	15½	14	15½	
Tnta Hill	2000	13½	13½	13½	
Tint Slv	500	26	26	26	
Torngn	4000	32	32	32	+2
Tyee	11500	75	72	72	
UCbrge	9000	50	49½	50	
UFC	6000	23	22	22	
U Hrne	25350	160	156	160	+5
U Gold	2000	12½	12½	12½	
Un Rayr	z400	27	27	27	
Westld	650	45	45	45	
Van Silv	5000	75	73	75	
Vntrl	3000	7	7	7	
Vntor R	4100	37	37	37	
Wlcom	3872	82	79	79	
W Aera	z75	40	40	40	
W Mines	200	415	415	415	—5
Ykn Rev	2000	46	46	46	— ½
Warrants and Rights					
C Lke wt	15000	16	14	15	
In Pyr wt	3500	30	26	28	7
munde w	2000	65	60	60	—2
Sna Wts	43500	22	18	18	
Thor Wt	1100	70	65	70	
INDUSTRIALS					
Ath Col	z100	75	75	75	
Austin	600	40	40	40	
BBC Un	400	$15⅛	15⅛	15⅛	
Balco	700	475	470	475	
Baldwn	z100	27	27	27	
BCT N	100	$27½	27½	27½	
BC Turf	2100	435	435	435	
Bur Mtg	100	165	1656	165	
Canfor	200	$5¾	5¾	5¾	
Cor Ind	250	$5⅛	5⅛	5⅛	
Doman	600	$5¼	5¼	5¼	— ⅛
Finning	1200	$14	14	14	
GN Land	3100	74	73	74	
Grouse	1000	95	95	956	—5
Ionarc	4425	12	11	12	
Kaiser	900	$15⅜	15¼	15¼	— ⅛
Keg Res	900	119	119	119	
Nornda	100	$33¼	33¼	33¼	
PN Gas	1400	315	315	315	+10
PNG pr	100	$17	17	17	
Potter	100	395	395	395	+10
RSL	3200	300	300	300	
W Redek	300	200	200	200	
Wardr	1500	255	250	250	—15
Whon A	200	$8¾	8¾	8¾	
Zellers	21400	395	390	390	
VANCOUVER CURB EXCHANGE					
Abaca	2000	25	24	24	
Able Ex	5000	2	2	2	
Arizako	5000	27½	27½	27½	
Arctic	11000	7	6	7	+1
Aston	5000	5	5	5	
Aurus	7000	61	56	61	
Avinch	3200	250	248	248	+3
Barker	4500	31	30	31	
Bch Gld	21000	30	29	29	—1
Benn Ex	50000	16½	15	15	
Berkl re	600	18	18	18	
Bonevil	1000	24	24	24	
Br Res	39400	6½	6	6½	+ ½
Brent	3000	115	111	115	+10
Brican	2500	37	36	36	
BPI	500	155	155	155	
C T Exp	2600	173	170	170	—5
Cmero	32000	45	44	44	
Canrex	6500	26	25	26	
Canzna	3000	18½	18½	18½	+2
Caprice	7000	14	14	14	—1
Casc Re	1000	25	25	25	—1
Cent De	2000	101	101	101	
Chatm	5500	5	4	4	
Clytron	1775	125	125	1256	—5
Cleaver	9000	32	30	30	—2
Cst Int	2000	30	30	30	+2
Con Min	1250	35	35	35	
Corval	3500	21½	20	21½	+1½
Dall Exp	8100	188	182	188	+3
Darva R	9600	72	60	60	14
Decade	11000	26	25	25½	—1½
Diana	10000	48	48	48	
Dual res	1100	100	100	100	+5
Dune Ml	2000	22	22	22	
Dungan	7500	42	38	42	+4
Gbx Mns	700	21	21	21	
Gentry	15000	62	60	60	—2
Geo Star	1000	4½	4½	4½	+1
Gillia Mi	3000	13	13	13	
Grt Bear	29500	11	10	11	+1
Grt Ctrl	5500	80	72	72	—3
gren bluf	2000	15	15	15	
Grn Ex	7000	90	90	90	+1
Hesca	2000	14	14	14	
Hub	2500	25	23	23	—2
IShasta	8180	53	50	53	+2
I Wellpn r	1800	70	60	60	—10
Juniper	3000	10	10	10	
Kndahr	11500	5)	50	52	+1
Lmans	53500	56	50	56	+6
Lion Mn	7500	53	50	52	
Lustre G	2500	72	72	72	—3
Mabee	4000	26	26	26	
Mace Te	z400	50	50	50	—5
Manox	19000	4½	4¼	4½	
Mns Dor	36000	73	60	71	+11
Mnre Mt	8000	8	8	8	—1
Mt Grnd	15000	50	45	50	+7
Mtneer	17000	22	21	22	
Nahat R	14500	28	25	25	—2½
Ni Cal	4800	180	175	180	
Nwtch	30834	37	34	34	—2
Nomad	10000	33	30	33	+4
Norco	4000	202	200	201	+1
Olymp	10000	27½	27½	27½	— ½
Orina	20000	23	18½	23	+4½
Peb Star	4250	11	11	11	
Phlco Rs	12000	40	40	40	
Phoe Oil	14500	15½	15½	15½	
Pney Ex	28500	21	20	21	+1
Quest	500	10	10	10	
Rainbw	2000	25	25	25	—1
Regenc	500	150	150	150	+2
Rimrck	44450	117	105	107	+2
Rio Sera	3000	7½	7½	7½	
Rockel	6000	6	6	6	
Ruskin	500	90	90	90	
Sands M	2000	26	26	26	
Sarafd	2000	6	6	6	
Satrn Rs	41125	30	20	20	
Secrtrt	39000	77	68	69	—7
Shelter	1000	40	40	40	—5
Slvr Pls	1500	37	37	37	
Sioux M	14000	11½	11	11	—1
Skast	3750	12½	12	12½	
Sov	5000	20	20	20	
S S Ice	12000	93	91	91	—4
Swim Lk	1000	13	13	13	
Syn trc	3500	90	85	85	—5
Tagus	3000	15	14	14	
Tandm	1000	35	35	35	
Taurus	900	20	20	20	
Thbr Ck	43000	32	30	32	+3
Totm ind	2500	35	32	35	
TRV	500	120	120	120	
Univex	2000	13	13	13	
Vldz Res	25800	220	215	220	+5
Vanltw	13000	22	21	21	
Waveco	8000	10	10	10	
Wstley	5500	58	57	57	
Westnd	15500	29½	25½	27	

Mutual funds

TORONTO (CP)—Recent prices of investment funds supplied by The Investment Funds Institute of Canada Thursday. They are the net asset value per share or unit (NAVPS) last calculated by the fund in accordance with its pricing practice as contained in the prospectus of the fund. n—no sales charge, x — U.S. Fund, y — delayed NAVPS, xd—ex-dividend.

Fund	NAVPS
Institute Members	
AGF Group	
Amer Grwth	4.74
Cdn Gs Egy	13.98
Cdn Sec Gth	5.02
Cdn Trusteed	4.64
Corp Invest	5.45
Corp Inv Stk	4.79
Gwth Equity	6.47
Japan	9.65
nMoney Mkt	10.00
Special	8.28
All Canadian Gr	
Compound	5.75
Dividend	6.14
Northrn Egy	3.62
Revenue Gth	3.67
Venture	3.49
4000	3.74
Cambridge Gr	
yIntl Energy	2.50
yIntl Growth	4.55
yIntl Income	3.39
yNat Rs Gth	3.81
yUnivest	4.84
Growth	6.19
Calvin Bullock Gr	
Acrofund	1.21
CIF	4.12
Ciag Inv Grp	
nyCo-opera	9.95
nyLdmk GF	9.86
Eaton Group	
Commwth	15.56
Growth	9.83
Income	4.66
Internatnl	8.41
Leverage	4.38
Ventgre	4.02
yViking	4.92
Guardian Group	
Enterprise	.82
GIS Comp	9.62
GIS Income	2.85
yGrowth Fnd	9.23
North Amer	3.59
Mutual Acu	5.34
Mutual Inc	4.46
Sec Income	9.51
World Equity	5.81
Investors Group	
yGrowth	11.09
yInternatnl	5.88
yJapan	10.37
yMortgage	5.00
yMutual	5.22
yRetiremnt	5.49
yProvidt Mu	6.82
yProvidt Stk	4.95
Planned Invest Gr	
Canada Cum	5.85
Canada Grth	7.05
Pld Resources	4.40
Pld Sec Inc	5.29
Taurus	5.58
Pret et Revenu Gr	
yAmerican	9.89
yCanadien	6.27
yFonds H	5.04
yRetraite	6.46
yPrevest Mut	6.43
Prudential Group	
Growth	5.45
Income	5.31
Savings Invest Gr	
yAmerican	9.89
yCanadian	6.27
yH Fund	5.04
yRetiremnt	6.46
Scotiafund Gr	
Scotiafund	.88
Scotiafd Mtg	1.04
United Bond Shr	
yRoyFund	6.00
yRoyFnd Inc	5.19
United Group	
yAccumulw	4.02
yAccumu R	4.23
yAmerican	1.42
yCont Mortg	5.19
yHorizon	2.25
ySecurity	4.75
yVenture	2.69
yVenture Ret	3.99
Universal Gr	
Save Equity	8.53
Save Income	5.31
Non Members	
Assoc Inv	5.28
yBeaubran	4.01
Bolton Tremblay	
ynEquity	5.52
nyIncome	10.19
Cdn S Afc Gd	3.80
Canagex Gr	
yBond	9.48
Fund	9.77
Internatnl	7.96
yMortgage	10.22
yCapital Gth	9.73
xChase	6.22
Desjardins Gr	
Canadian	7.32
yHypotheq	4.40
yInternatnl	7.90
yObligatns	5.24
Quebec	3.53
PEP	2.07
nySpec	4.76
Dixon, Krog	5.62
Dreyfus Group	
Inc	11.71
Internatnl	13.71
yDomin Comp	6.52
nExecutv Can	6.08
nExecutv Intl	1.58
xFid Trend	21.09
yFiscon Fund	5.37
nHarvard	6.94
Heritage	1.95
Industrial Gr	
Indust Amer	2.47
Indust Div	6.42
Indust Eq	5.83
Indust Gth	17.37
Indust Incm	10.38
Indust Pens	23.23
ITCO	4.96
Keystone Gr	
Cus K-2	5.05
Cus S-1	17.64
Cus S-4	3.61
Polaris	3.23
xLex Rsrch	14.92
xManhatn	2.52
yMaritime Eq	2.49
Marlborough	5.19
Natrusco	12.92
NW Group	
Canadian	4.56
Equity	6.68
Growth	5.04
xOne Wm St	13.53
xOppenhmr	6.21
Pemberton Gr	
nPacific Div	5.41
nPacific Inc	2.78
nPacific Res	2.69
nPacific Ret	4.79
nPacific US	4.33
PHN Group	
yBond	11.11
yCanadian	7.29
yFund	14.50
yPooled	28.52
nyRRSP	11.59
PMF Managmnt	
nPension Mu	6.55
nXanadu Fd	4.13
Principal Gr	
Collective	6.21
Growth	4.23
Venture	3.10
nPutnam	10.31
Sterling Group	
Equity	5.52
yMortgage	5.19
xTech	7.20
Temple Gth	12.66
Trans Canada Gr	
A	5.26
C	11.26
Special	4.23
Vanguard	5.80
Western Grth	4.79

We give you Seattle. Seattle gives you San Francisco

Pacific Western Airlines flies you direct to Seattle twice daily. Take advantage of convenient computer connections to the major U.S. air carriers including Western Airlines.

See your travel agent for details and reservations or call Pacific Western at 388-5191.

Western Airlines
The only way to fly

PACIFIC WESTERN AIRLINES
We're with you all the way.

London

LONDON (CP) — Closing stock quotations in new pence unless pounds are indicated, x-indicates that quotation includes dollar premium based on latest conversion rate. Associated Brit Foods 58½, Babcock and Wilcox 78, Bass Charrington 107, BICC 106½, x-Blyvoors 360, Boots 157, Bowater 199½, Brit Am Tom 274½, Brit Assets Trust 53½, BOC International 74½, Brit Petroleum 826, x-Broken Hill Prop 436¾, x-Buffels 785, x-Canadian Pac stgx 13½, x-Charter Cons 135½, Cons Gold 181½, Courtalds 119 De Beers 261½, Distillers 133¼, Dunlop 101, x-F.S. Geduld 11 11-16, EMI 29½, Gen Elec 188½, Glaxo 492½, Grand Metropolitan Hotels 75¼, Gr Unv Stores 227½, Guest Keen 335½, Hawker Siddeley 519, Hoover 280. ICI 365½, Imp Tob 71¾, Judge 24, Lkoof 380, Marks and Spencer 115, Metal Box 296, x-Minorco 172½, x-phillips 845, Plessey 70, Rank A 190, Rio Tinto Zinc 220, Roan Consol 157½, Sel Trust 480, Second Scott Inv 81¾, Shell T and T 491½, Tanganyika 156½, Thomson 455½, Thorn 294, Tube Investments 398, Ultramar 144½, Unilever 470, x-Union Corp 232, x-Veal Reef 11 5-6, Vickers 176, x-Western Deep Level 720, x-Western Driefontein 17¾, x-West Mines 108⅞, Woolworth 54½, W. Holding 15, x-Zambian Copper 21¼.

BONDS: Brit Transport 60, Brit Cons 19⅞, Treasury 08-1297 ½, War Loan 30⅛.

The Financial Times Industrial index 421.4, off 6.0.

Commodities

Silver — New York (per oz.)

	High	Low	Close
March	4.97.00	4.92.00	4.91.30
May	4.97.20	4.93.60	4.94.50
July	5.02.00	4.98.70	4.99.50
Copper — New York (per 100 lbs.)			
March	70.90	70.90	71.00
April	71.50	71.00	71.20
May	71.80	71.10	71.60
Lumber — Chicago (per 1,000 b.f.)			
May	193.00	190.80	191.80
July	203.00	201.10	201.50
Sept.	203.50	201.30	201.90
Pork Bellies — Chicago (per 100 lbs.)			
March	53.35	52.75	53.25
May	53.90	53.15	53.75
July	54.75	54.00	54.65
Gold — Winnipeg (per oz.)			
April	153.60	152.50	153.70
July	155.85	154.65	155.00
Oct.	158.10	157.05	157.30

Grain

WINNIPEG

	High	Low	Close
Flax—			
May	291.10	291.00	291.10
July	291.60	291.00	291.10
Oct.			292.10
Nov.			286.00
Rapeseed—Thunder Bay			
May			318.60
July			314.00
Rapeseed—Vancouver			
Mar			320.00
June	321.20	213.60	318.10
Sept.	316.10	312.60	313.00
Nov.	306.00	303.00	303.00
Rye—			
May	100.60	100.00	100.00
JJuly	102.00	101.3	0101.30
Oct.	103.00	102.70	102.70
Nov.			103.50
Barley—			
May	93.90	92.90	93.00
July	93.20	93.00	93.00
Oct.	93.10	93.00	93.00
Oats—			
May			84.00
July			82.60
Oct.			94.00

CHICAGO

	High	Low	Close
Wheat—			
May	2.79	2.77¼	2.78¾
July	2.86½	2.85	2.86½
Sept.	2.93½	2.85	2.86½
Corn—			
May	2.59	2.58¼	2.58½
July	2.64¾	2.64	2.64½
Sept.	2.68	2.67	2.68
Oats—			
May	1.69	1.67¾	1.69
July	1.63	1.62	1.63
Sept.	1.60	1.59½	1.60
Soybeans—			
May	8.53	8.41	8.47
July	8.55	8.43	8.47
Aug.	8.51	8.39	8.42½

Livestock

CALGARY (CP) — Receipts Thursday at the Calgary public stockyards totalled 1,017 cattle, four calves and 488 hogs. Slaughter steers opened at $1 lower and lost an additional 50 cents to close at $1.50 lower. D1-2 slaughter cows traded very steady to 50 cents lower with buyers being selective. D1-2 cows 26.50-28. Feeder cattle: Light receipts of feeder cattle traded mainly in the heavier weight ranges, prices were fully steady. Good feeder steers over 800 pounds 34.50-37, good feeder heifers over 700 pounds 32-34.90 and feeder cows 24-29. Hogs: 49.90-54.80, average 51.69.

Money

At Montreal

U.S. dollar	1.0516	—11/100
Pound sterling	1.8066	—27/100

At New York

Canadian dollar	0.9509	+ 1/10
Pound sterling	1.7180	— 2/25

U.S. FUNDS

Purchase price of U.S. funds in Victoria area 1.0420 with 1.0450 for travellers' cheques and 1.0320 for coins. Selling rates 1.0630 for cash and 1.0600 for cheques.

Nominal selling price of other monies in Canadian funds: Australia dollar 1.1820; Austria schilling .0630; Belgium convertible franc .0292; Bermuda dollar 1.0775; Brazil cruzeiro .0831; Bulgaria lev 1.0915; China renminbi .5630; Columbia peso .0288; Czechoslovakia crown .1930; Denmark krone .1830; France franc .2150; Germany mark .4465; Greece drachma .0292; Hungary forint .0482; India rupee .1240; Italy lira .001220; Japan yen .003825; Mexico peso .0500; Netherlands guilder .4250; New Zealand dollar 1.0290; Norway krone .2040; Poland zloty .0537; Portugal escudo .0275; Romania leu .2099; South Africa rand 1.2350; Spain 'A' peseta .01570; Sweden krona .2540; Switzerland franc .4190; USSR ruble 1.3893; Venezuela bolivar free .2441.

Alberta

By The Canadian Press
Alberta Stock Exchange—Thursday

Complete tabulation of Thursday transactions. Quotations in cents unless marked $. Net change is from previous boar-lot closing sale.

Stock	Sales	High	Low	Close	Net Ch'ge
Abacus	12300	495	460	495	+25
Alta Energy	100	$13⅞	13⅞	13⅞	
Black Gold	1000	14	13	13	—3
Can Obas	1000	190	190	190	+5
Cavalier	2429	370	370	370	
Concept	500	260	250	260	+10
Czar	250	$13⅞	13⅞	13⅞	
Duke	1500	30	30	30	
Jetex	3000	60	60	60	—5
Jupiter	2000	105	105	105	+5
Mongowin	2500	75	75	75	
Northrim	8465	370	360	360	+5
Onaping	3000	52	51	51	—1
Parkland Bt	1000	65	65	656	—5
Petroquest	500	$7¼	7¼	7¼	
Rio Alto	500	69	69	69	
Sackville	2000	35	35	35	+4
Sastex	2000	10	10	10	
Troy	7000	225	220	225	—5
Univ Uran	200	140	140	140	

More finance pages 13, 14

Montreal

CLOSING AVERAGES

65 Industrials	183.68	—0.05
13 Utilities	147.69	—0.18
7 Banks	222.41	+0.27
8 Papers	112.87	—0.26
85 Composite	181.15	—0.05

Volume 364,838.

Can FBDB help you?

Financial assistance
Management counselling
Management training
Information on government programs for business

One of our representatives will be in

Royal Oak Area March 29th John Foster

If you require financing to start, modernize or expand your business and are unable to obtain it elsewhere on reasonable terms and conditions or if you are interested in the FBDB management services of counselling and training or wish information on government programs available for your business, talk to our representative.

FEDERAL BUSINESS DEVELOPMENT BANK

850 Fort St., Victoria
Phone 385-3375 to arrange an interview
Opening new doors to small business.

Minister voices concern

Oil link not too certain

By GEORGE GIBSON
Colonist Business Editor

Concern about the oil supply for B.C.'s Lower Mainland refineries was expressed Thursday by Jack Davis, the provincial minister responsible for transportation and communications.

The minister, lunchtime speaker to about 100 engineers attending a three-day conference at the Empress Hotel, said that while he hoped the users (oil companies) will continue to pay for their crude stock through an under-utilized pipeline system, there is the chance that we in B.C. could eventually be cut off from our Alberta supply.

Asked to elaborate after the speech, the minister said in a interview that the major concern is that the Canadian reserves keep dropping under present federal policies.

Davis
. . . no tankers

He said that if this trend is not altered, and companies are not encouraged to explore and thus produce more, the Alberta supply will be confined to the central part of Canada and the west coast would be forced to import its crude.

Asked what was wrong with that, the minister said:

"Tankers. We must avoid them."

Asked what would be his policy if he were setting the Canadian policy, Davis said that he would let the oil companies keep 50 per cent of what they earn and make them reinvest more of that into production. Now they're allowed to keep only 30 per cent, he added.

B.C. uses about 120,000 barrels per day of Alberta crude which comes from Alberta over the Trans-Mountain Pipeline Co. facility from Edmonton to Port Moody. This takes up only about one-third of the line's capacity, which was fully used until a year ago when the federal government cut off exports to the U.S. refineries in Washington state.

Recently the pipelines company and one of its former major users, Atlantic Richfield, announced a proposal that would see oil brought in from abroad by tankers sent up to Edmonton by the pipeline and then eastward to as far as Chicago. This would flow in an eastward direction two or three days a week and then Alberta would send its crude westward to Vancouver on the other days.

The minister expressed skepticism over this arrangement.

"I don't think it's going to happen. There are just too many problems."

Davis also repeated earlier statements that there didn't seem to be much in it for B.C. for a pipeline to be built from Kitimat to Edmonton for Alaskan crude to be sent further east to the U.S.

The title of Davis' speech was Western Transportation — Should the User Pay?

"The user always pays, one way or another," the minister said in his opening remarks, thereby neatly summing up the address. However, he expressed difficulty in pinpointing companies that are directly involved and added that those in the "for sure" category included small coastal airlines such as Air West who get no subsidy and little in the way of navigational aids.

Davis gave his views on a proposed new federal transportation act, Bill C-33. He said that he sees it as a bill whereby cabinet members and high government officials would get too much direct involvement in the way transportation works and the bill was a swing away from the intentions of the present act, which came out in 1967.

Davis said that the 1967 act provided less in the way of direct subsidy to transportation systems and much taxpayer money was funnelled to areas of slow growth instead through the Department of Regional Economic Expansion (DREE). He said that opening up remote areas of the country was possible through that method and he viewed the present proposal as "moving more toward 1867."

The minister also spoke up against two shipping bills that are coming up. He compared them to the U.S. Jones Act which calls for U.S. goods to be shipped on U.S. bottoms when U.S. ports are involved.

Such a bill for Canada, Davis said, would mean that present foreign carriers, which transport goods to and from eastern Canada through the Panama Canal, would be denied that business.

This would mean protection for the Canadian shipping industry, Davis said, but added that B.C.'s concern was broader than that.

"It would also mean that rail and truck freight rates, which are determined now by the present shipping competition, would certainly go up," he said.

Transportation policies get conference airing

The western region of the Engineering Institute of Canada, holding its annual conference here this year, is deeply into hearing about transportation problems in line with its theme: Prairies to the Pacific — the Transportation Challenge.

Many of the topics, questions and discussions, are centred on the federal government's proposed new transportation act. Thus the two keynote speakers from Transport Canada, Ken Wyman and Robin Lewis, came in for more than the usual attention.

Wyman is the director general and Lewis the project director for the intermodal freight strategic planning section of Transport Canada in Ottawa.

Other speakers got down to specifics. E. J. Jensen, head of the engineering division of the Alberta Research Council gave an overview of the pipelines in western Canada; Irvin Froese, vice-president transportation services for Johnston Terminals, Vancouver, outlined the trucking situation and the inter-provincial highway structure was examined by E. B. Wilkins, executive director, planning deputy minister construction for the B.C. Ministry of Highways and Public Works along with Alberta's R. H. Cronkite, for that province.

Rail transport is on the schedule for today with ports and harbors in the afternoon. More on shipping is laid on for Saturday.

Wyman outlined the principles behind the proposed act and Lewis related them specifically to Pacific Rim transportation problems.

Lewis related how the problems, as seen in the early 60s, changed as the 70s came along. The great demands and expectations, he said, didn't quite happen as anticipated, with two of the complicating factors being acts of God and acts of man. He gave as examples landslides and labor problems.

Environmental concerns also resulted in changes of planning but, he added, equally complicating was the growth of more and more governments, organizations, industries, groups and individuals becoming concerned about and involved in Pacific Rim access.

"Everyone felt, quite rightly again, the Pacific Rim access was too important to be left to somebody else. Hence, everyone seemed to become involved with various forecasts, plans and priorities and with little coordination and information exchange," he said.

The result, he went on to say, was that these groups finally realized that they had to get together to get some cohesive planning done and this led to the formation of such things as the Western Transportation Advisory Council.

Lewis said that these later moves have resulted in a large exchange of information and as a result transportaion authorities have now earned some breathing space in which to make proper forecasts and spend money required in a much wiser fashion.

The speaker went on to say that latest forecasts through 1980 show little evidence of large increases in the bulk commodities moving over rail lines and through western Canadian ports.

Treasury Bills

OTTAWA (CP) — New 91-day treasury bills issued Thursday: $370 million at an average price of 98.144 and an average yield of 7.58 per cent. Last week: $370 million at average price of 98.133 and average yield of 7.63 per cent. 182-day: $95 million at an average price of 96.372 and average yield of 7.55 per cent. Last week: $95 million at average price of 96.360 and average yield of 7.58 per cent.

Metals

LONDON (AP) — Thursday's closing metals bid-ask in pounds sterling per metric ton; silver in pence per troy ounce.

Copper—Spot 895.5-896; futures 924-924.5.

Tin—Spot 5790-5810; futures 5945-5950.

Lead—Spot 401-402; futures 412.5-413.5.

Zinc—Spot 409-410; futures 423-423.5.

Silver—Spot 287.3-287.7; three months 295.0-295.2.

Bonds

TORONTO (CP) — Prices were generally unchanged in active trading on the Canadian bond market Thursday. The short end of the market remained the same while the mid- and long-term issues rose one-eighth of a point. Provincial and corporate issues were unchanged. Day-to-day money was available at 7¾ per cent. Three-month treasury bills were traded at an average of 7.58 per cent, down from 7.63 last week and six-month bills at 7.55 per cent, down from 7.58 per cent.

Dividends

Ashland Oil Inc., 47.5 cents payable June 15; record May 16; xd May 12.

Bushnell Communications Ltd., 8 cents payable April 29; record April 8; xd April 5.

McGraw - Hill - Ryerson Ltd., 9:5 cents payable April 25; record March 31; xd March 29.

Toronto options

Distributed by CP
Closing Prices of all Options —
Thursday, march 24, 1977

Options	Month	Price	Vol	Last	Close
Alcan	Apr	22½		6	28⅛
Alcan	Apr	25			28⅛
Alcan	Apr	27½			28⅛
Alcan	Apr	30			28⅛
Alcan	Jul	22½			28⅛
Alcan	Jul	25	3	3¾	28⅛
Alcan	Jul	27½			28⅛
Alcan	Jul	30	6	100	28⅛
Alcan	Oct	22½			28⅛
Alcan	Oct	25			28⅛
Alcan	Oct	27½			28⅛
Alcan	Oct	30			28⅛
Dome Pete	Apr	32½			42
Dome Pete	Apr	35	12	7	642
Dome Pete	Apr	40	14	2¼	42
Dome Pete	Apr	45	1	45	42
Dome Pete	Jul	32½			42
Dome Pete	Jul	35			42
Dome Pete	Jul	40	6	4¼	42
Dome Pete	Oct	40	12	5⅞	42
Dome Petz	Oct	45	25	3⅛	42
Imp Oil A	Apr	17½			22
Imp Oil A	Apr	20	3	2⅛	22
Imp Oil A	Apr	22½	3	30	22
Imp Oil A	Apr	25			22
Imp Oil A	Apr	27½			22
Imp Oil A	Jul	17½			22
Imp Oil A	Jul	20			22
Imp Oil A	Jul	22½	2	115	22
Imp Oil A	Oct	20			22
Imp Oil A	Oct	22½	11	140	22
Moore	Apr	32½	2	2¾	35⅛
Moore	Apr	35			35⅛
Moore	Apr	40			35⅛
Moore	Apr	45			35⅛
Moore	Jul	32½	5	3	35⅛
Moore	Jul	35	3	135	35⅛
Moore	Oct	35	5	2½	35⅛
Moore	Oct	40			35⅛
Mass Fer	Apr	20			19⅞
Mass Fer	Apr	22½			19⅞
Mass Fer	Apr	25			19⅞
Mass Fer	Apr	27½			19⅞
Mass Fer	Apr	30			19⅞
Mass Fer	Jul	20	6		19⅞
Mass Fer	Jul	22½			19⅞
Mass Fer	Jul	25	6	15	19⅞
Mass Fer	Oct	20	3	2	19⅞
Mass Fer	Oct	22½			19⅞
INCO A	Apr	27½			32¼
INCO A	Apr	30	8	2½	32¼
INCO A	Apg	32½			32¼
INCO A	Apr	35	6	6	32¼
INCO A	Jul	27½			32¼
INCO A	Jul	30			32¼
INCO A	Jul	32½	4	190	32¼
INCO A	Jul	35			32¼
INCO A	Oct	32½			32¼
INCO A	Oct	35			32¼
Noranda A	Apr	27½			33⅛
Noranda A	Apr	30			33⅛
Noranda A	Apr	32½			33⅛
Noranda A	Apr	35			33⅛
Noranda A	Apr	40			33⅛
Noranda A	Jul	27½			33⅛
Noranda A	Jul	30			33⅛
Noranda A	Jul	32½			33⅛
Noranda A	Jul	35			33⅛
Noranda A	Oct	30		6	33⅛
Noranda A	Oct	32½			33⅛
Noranda A	Oct	356			33⅛
Nor Tel	Apr	30	3	2⅝	33
Nor Tel	Apr	32½			33
Nor Tel	Apr	35			33
Nor Tel	Apr	40			33
Nor Tel	Jul	30			33
Nor Tel	Jul	32½			33
Nor Tel	Jul	35			33
Nor Tel	Oct	30			33
Nor Tel	Oct	32½			33
Nor Tel	Oct	35			33
Royal Bnk	Apr	25			24⅛
Royal Bnk	Apr	27½			24⅛
Royal Bnk	Apr	30			24⅛
Royal Bnk	Jul	25			24⅛
Royal Bnk	Jul	27½			24⅛
Royal Bnk	Oct	25			24⅛
Royal Bnk	Oct	27½			24⅛
Seagram	Apr	20			24¼
Seagram	Apr	22½			24¼
Seagram	Apr	25			24¼
Seagram	Apr	27½			24¼
Seagram	Jul	20			24¼
Seagram	Jul	22½			24¼
Seagram	Jul	25			24¼
Seagram	Oct	22½			24¼
Seagram	Oct	25	5	140	24¼

Silver

Closing basic price of 1,000-ounce certificates in the Victoria area $4.91 U.S. bid per troy ounce and $4.95 asked. Previous day $4.93 and $4.98.

Gold

LONDON (AP) — Thursday's closing gold prices in U.S. dollars per ounce. London — 152.375; Paris — 153.07; Frankfurt — 152.97; Zurich — 152.875; Hong Kong — 150.17.

NORTH ISLAND COLLEGE
CO-ORDINATOR OF VOCATIONAL PROGRAMMES

The successful applicant will be required to:
Develop training opportunities based on a distributed services local community model;
Travel extensively within the College region;
Relate well to people and industry;
Assess training needs.
A well-rounded technical or trades history will be an asset.
A knowledge of instruction is considered important to assess programme worth.
Salary: 1976 — $25,000
Starting Date: June, July preferred
Application: (1) A letter of application
(ii) Complete resume of qualifications and experience
(iii) Three referees who may be contacted
Closing Date: April 15th, 1977.
Apply to: Principal,
North Island College,
1413 Island Highway,
Campbell River, B.C.,
V9W 2E4.
3-18

HARTZ
SALES REPRESENTATIVE

We are expanding our Slaes Force, and require an experienced Representative to Sell, Service, and Expand our Accounts in the Victoria-Nanaimo-Campbell River Area. Experience in calling on retailers in this area an asset. Salary and Bonus Plan on sales. Many company benefits. Excellent Car Plan. Opportunity for advancement. For more information, call Mr. C. Pennington, at the Chateau Victoria, 740 Burdett Avenue, Victoria, B.C. Telephone number 382-4221, Friday, March 25th, from 7:00 p.m. to 9:00 p.m. — Saturday, March 26th, 9:00 a.m. to 5:00 p.m., and Sunday, March 27th, 9:00 a.m. to 5:00 p.m.

HARTZ MOUNTAIN PET SUPPLIES LIMITED
7771 ALDERBRIDGE WAY,
RICHMOND, B.C. V6X 2A4

School District No. 65 (Cowichan)
Purchasing Agent

Applications are invited from qualified persons for the position of Purchasing Agent. Since this is a new and challenging position, the successful applicant will be required to establish the operations and functions of the position.

Reporting to the Secretary-Treasurer the Purchasing Agent will be responsible for the purchasing function within the guidelines established.

Candidates should have proven skills in the field of purchasing, preferably in the public service field.

Completion of the P.M.A.C. is desirable.

Written applications, together with a resume of experience, qualifications and statement of salary expected should be forwarded, no later than April 7th, 1977, to:

William F. Brown,
Secretary-Treasurer
School District No. 65 (Cowichan)
2557 Beverly Street
Duncan, B.C. V9L 2X3

Public Service Canada
Fonction publique Canada
Open to both men and women

Public Service Commission
Appeals Branch
Halifax, Nova Scotia

APPEALS OFFICER

Salary: $21,400 — $30,800
Ref. No: 77-PSC-AP-152/17 (47)

Duties
The successful candidate will conduct inquiries into appeals brought by employees against selections for appointment from within the public service and against recommendations for release or demotion for incompetence or incapacity and renders legally binding decisions on those appeals; applies legal principles, particularly those related to rules of evidence, interpretation of statutes and procedures applicable to administrative tribunals; and provides advice and assistance to employees, public service unions, departments and other interested parties on appeal procedures and the appeals system.

Qualifications
Knowledge of the principles and practices of personnel administration as related to staffing or staff relations is required as well as a good understanding of legal principles and procedures applicable to administrative tribunals. The ability to analyse and evaluate complex and voluminous evidence and communicate effectively both orally AND in writing is necessary. Knowledge of English is essential.
Other related positions may be filled.

How to Apply
Forward completed "Application for Employment" (Form PSC 367-4110) available at Post Offices, Canada Manpower Centres or offices of the Public Service Commission of Canada, to:

Administrative Staffing Program
Public Service Commission of Canada
Room 1779, Esplanade Laurier
300 Laurier Avenue West
Ottawa, Ontario K1A OM7

Closing Date: April 1, 1977
Please quote the applicable reference number at all times.

STERLING
ACCEPTED
For equity of $31,500 in North Saanich, Waterfront house selling at $69,500. Owner returning to U.K.
P.O. BOX 2333
Sidney, B.C.

OKANAGAN COLLEGE
Invites Applications for the Position of
DEAN OF ADMINISTRATIVE SERVICES AND BURSAR

DUTIES: To be responsible for all financial affairs of the College. To co-ordinate and direct all aspects of the business administration of the College.

SALARY: To be negotiated with Okanagan College Association of Administrators; 1976-77 rate — $30,330 per annum.

BENEFITS: Includes, medical, dental, life insurance, pension plan.

QUALIFICATIONS: Substantial experience in senior administrative affairs, coupled with parallel experience in business procedures. Successful candidate will preferably have a B. Comm. or M.B.A. or equivalent experience.

Please forward applications with qualifications and experience to:
The Principal,
Okanagan College,
1000 KLO Road,
Kelowna, B.C.,
V1Y 4X8.

Full curriculum vitae and names of at least three referees required.
CLOSING DATE FOR RECEIPT OF APPLICATIONS: 15 April, 1977.
3-18

Planning a business lunch, office meeting or any other function where you need a room with food facilities? If so, call
385-6731
INGRAHAM HOTEL
2915 DOUGLAS ST. 2-9

ALUMINUM INSERT SCREENS
ALLIED GLASS
Victoria 388-5108
"Anything in Glass"
3-24

STEAM AND RECOVERY VACANCIES
GOLD RIVER PULP MILL

Applications are invited for entry level positions in our steam and recovery department.

Preference will be given to applicants with previous experience and to holders of B.C. Engineers Certificates.

For further information apply to:
tahsis COMPANY LTD.
EMPLOYMENT OFFICER
TAHSIS COMPANY LTD.
1280 WEST PENDER ST.
VANCOUVER, B.C.
V6E 2S8

OKANAGAN COLLEGE
POSITION VACANCY
DIRECTOR SALMON ARM CENTRE

A vacancy exists at the Salmon Arm Centre for a Director.
Duties are as follows:
1. To provide leadership, organization and supervision for the operation of the Centre.
   (i) Instructional Organization and Supervision
   —Arts and Science courses, day and evening
   —Adult Basic Education classes
   —Community Education Services
   (11) Representing
   —Instructional Deans
   —Registrar
   —Bursar
   —Librarian
2. To teach one University Transfer course each semester.
3. Educational liaison with community groups and agencies.

Qualifications: Preferred minimum Masters degree or equivalent in an academic discipline; demonstrated administrative ability; capacity to co-operate within the structure of the College.
Salary: To be negotiated with Okanagan College Association of Administrators; 1976-77 rate — $28,330 per annum.
Application closing date: 15 April, 1977
Date of appointment: as soon as possible
Applications to be sent to:
The Principal,
Okanagan College,
1000 KLO Road,
Kelowna, B.C, V1Y 4X8.
Full curriculum vitae and names of at least three referees required.
3-18

STORE—WAREHOUSE OFFICES, LOCKERS
824 Johnston St.

STORE—WAREHOUSE
Street Level
Will Modify to Suit Tenant with Lease
Approximately 3,000 square feet
$4.00 per square foot
• • •
OFFICE SPACE
Ideal for Sales Representatives, Small Businesses, Societies, Sports Organizations
Complete with Desk, Receptionist, Telephone Answering, Steno, Telex
Also Available: Conference Room, Storage Lockers, Accounting Services
• • •
INDIVIDUAL LOCKERS
50 to 1,000 square feet
$18.00 per month and up
Ideal for Store Furniture, Old Documents, Surplus Stock, Display Cases, etc.
Under Cover Loading, Freight Elevator
Clean, Dry, and Convenient

PARAMOUNT MANAGEMENT CORP.
PHONE BOB POOLE 388-5714
824 JOHNSON ST. VICTORIA, B.C.

COMMERCIAL ALARMS
SPIKEBLOCK
Emergency Equipment Ltd.
385-1347

HOW TO MAKE MONEY!

. . . Talk to Horst Faerber
Horst is manager of the Michigan Street branch of the VICTORIA PUBLIC SERVICE CREDIT UNION
Horst will tell you that INTEREST IS CALCULATED EVERY DAY on your savings in our PLAN 24 and credited every month. And, what's more . . . we don't require a minimum balance and you can transfer money, without charge, anytime to your chequing account.
INTEREST. . .ED? Talk to Horst Faerber, Patricia Peters, Phil Arnoldi or other members of the staff, today.
VICTORIA PUBLIC SERVICE CREDIT UNION

DOWNTOWN 1601 Blanshard 388-5554
DOWNTOWN 710 Broughton 385-1437
JAMES BAY 547 Michigan 382-5105

Alberta's Getty assists

Gas talks supported

EDMONTON (CP)—Alberta Energy Department officials will meet with Premier Bennett of British Columbia Monday to support a bid by an Alberta company to ship surplus natural gas through B.C. to the northwestern United States.

Energy Minister Don Getty said Thursday officials of his department would back an application by Pan-Alberta Gas Ltd. to ship 300 million cubic feet of Alberta gas daily to Westcoast Transmission Co. Ltd. of Vancouver.

Westcoast has an export permit to send gas to Oregon, Washington and California but has fallen short of its commitments since 1974, when B.C. reduced exports to avoid a possible local shortage, said Getty.

The two companies had agreed on a contract which would allow Pan-Alberta to make up the shortfall but it was rejected by the British Columbia Petroleum Corp. (BCPC), he said.

"Our position is that we have the surplus gas, there is an export permit, our neighbors to the south require the gas badly, the commercial terms are very good ones and therefore the sale should go through."

Although the energy minister could not estimate how much money would be involved in the deal, he said it would relieve the current gas surplus in Alberta and help producers who had found new reserves but no markets.

He pointed out that in order for Pan-Alberta to ship the gas directly to the U.S., the company would have to apply for a separate export permit, involving lengthy hearings by the National Energy Board.

The BCPC was unhappy with the contract because it could curtail markets for B.C. producers if they encountered a surplus in future.

Earlier this week, J. G. McMillan, chairman of the Salt Lake City-based Northwest Pipeline Corp., complained about the shortfall in messages to Bennett, Alberta Premier Peter Lougheed and U.S. President Jimmy Carter.

Bennett scheduled a meeting of three companies, the BCPC and various government officials Monday in Victoria but Getty said he could not attend personally because of future commitments.

He said the Canadian-based companies had agreed on a five-year contract and expressed the hope the meeting means the BCPC will be more flexible in the dispute.

Earnings

Canadian General Life Insurance Co., year ended Dec. 31: 1976, $415,251, $1.68 a share; 1975, $430,151, $1.74.

Ralston Purina of Canada Ltd., year ended Sept. 30: 1976, $6,133,000, $10.22 a share; 1975, $5,578,000, $9.30.

Trimac Ltd., nine months ended Dec. 31: 1976, $3,023,000, $1.41 a share; 1975, $1,793,000, $2.8 cents.

Driller defends record

BUFFALO (AP) — An executive of a Toronto company testified Thursday his firm has drilled 350 gas wells on the Ontario side of Lake Erie "without major incident or damage to the environment."

Ivan Cuthill, vice-president for exploration and development of Consumers Gas Co., was a witness at a legislative hearing on a proposal to lift a ban against gas drilling in the New York state waters of Lake Erie.

The all-day hearing was conducted by the New York assembly committee on environmental conservation and a subcommittee on water resources and management.

Assemblyman Ronald Tills (Rep. Erie), a foe of lake drilling, he said he is concerned that the laying of underwater pipelines might stir up toxic sediment on the lake bottom that would be carried elsewhere by currents.

"I assure you I'll fight very hard to prevent the ban on drilling being lifted," Tills said.

Cuthill said thunderstorms on the lake stir up the bottom of the shallow lake more than the laying of a few pipes would.

Youth killed in gun mishap

RICHMOND (CP) — A 13-year-old Vancouver boy was accidentally shot and killed here recently. RCMP said three juveniles were shooting a .22-calibre rifle in a field when one of them was hit by a bullet near the heart.

business
george gibson

Tourism British Columbia, the new road show starring Grace McCarthy, provincial secretary and minister of travel industry, played to an intent but slim audience at the Newcombe Auditorium Wednesday night.

It was good theatre with a strong message. The minister, backed by a sparkling slide show, told her listeners that tourism, which has been a bit stagnant of late as a revenue producer for B.C., should come alive again this season if they go about it the right way.

One way in which tourist promoters could improve their lot is a change in attitude.

"In fact, it could be the most important way," she said. "Your government cannot do it all, in fact should not do it all for you.

"Indifference, apathy and discourtesy are the enemies of tourism. People will put up with bad weather for a while . . . it's the little irritations that drive them away, for good."

The minister chided her listeners, asking how many of them are already planning for 1978, the year of the Captain Cook bicentennial? She also applauded local enthusiasts for their recent efforts in Seattle and Tacoma in promoting Victoria's attractions.

Mrs. McCarthy asked them to use their imagination.

"We had a bad summer with weather last year and little snow this past winter. Has anybody thought of doing such things as issuing rain-checks, or snow-checks to bring those people back again?" was her question.

"How many of you take advantage of the services that we offer right out of our new office here in Victoria? C'mon in and get some pictures and things, they may help," she said.

She struck a note of optimism in conclusion, stating that the value of the Canadian dollar in relation to the American is very much in favor of B.C. tourism this year. Charter class domestic air fares should play a large part in bringing easterners out west.

Then the minister reminded the audience of one other factor that perhaps few had considered. She said that the drought in California is bound to mean that many of that state's recreation areas may have to be closed and this should mean a larger influx of Californians this year.

She took time out to praise a department statistician, David Hall, for producing some noteworthy figures. Among them:

- More than 10.5 million tourists spent more than $1 billion in B.C. last year — the first time the money figure had been achieved," But don't be deceived," she cautioned, "as that can be attributed in part to inflation."
- The industry maintained its third-place position behind forestry and mining and generated more revenue than fishing and agriculture combined.
- Tourists spent an average of $22 per day and their total outlay measured another way is the equivalent of $400 to every citizen of the province.
- Tourism generated $260 million on Vancouver Island in 1976 with more than 2.5 million visitors.
- Vancouver Island has 17 per cent of the total provincial population and entertained 23 per cent of the tourists. The Lower Mainland took in 35 per cent.

The minister didn't say how many are involved in the tourist business in Greater Victoria or up-Island. But Ken King, newly-elected president of the Visitor Information Centre, agreed with a questioner who suggested that it was too bad that only about 100 of them showed up to hear the message.

Tuktoyaktuk urges quick Dome decision

TUKTOYAKTUK, N.W.T. (CP) — The council of this Inuit community has urged the federal cabinet to give an early go-ahead to continuation this season of Dome Petroleum's Beaufort Sea drilling operations.

However, community leaders say they want to be able to keep a close watch on the company's activities. Tuktoyaktuk is the base for the offshore program's activities.

They have urged the hiring of two full-time monitors appointed by council and an independent counsellor to help with problems northerners may face on the job.

They also want Ottawa to hand over responsibility for an environmental compensation board to an independent administrator easily available to Arctic coast people in an emergency.

Earlier this week, Gordon Harrison, president of the Dome drilling subsidiary, Canadian Marine Drilling, toured the region to get backing for the five-year program to drill a dozen Arctic exploratory wells.

Pipeline verdict awaited

CALGARY (CP) — Exploratory drilling in the western Mackenzie Delta will be suspended upon completion of the Shell Kumak E-58 well, Shell Canada Resources Ltd. and Shell Explorer Ltd. announced Thursday.

The companies made the announcement in a news release and added the drilling will complete the delineation drilling required in the Niglintgak gas field at the mouth of the Mackenzie Delta. The drilling program will be suspended upon completion of the well.

The companies said the startup of development drilling in the field will depend upon the approval of a gas pipeline in the Mackenzie valley.

DEMOLITION SALE
PRINCE CHARLES MOTEL
225 GORGE RD.
3 YEARS OLD-40 UNITS
Coloured appliances, dishes, pots and pans, coloured toilets, tubs, double beds, pillows, linen, light fixtures, carpets, doors, aluminum windows, wrought iron railings, miscellaneous lumber and much more.
SEE MEN ON SITE
8:00 A.M.—5:00 P.M. DAILY

OPEN HOUSE—Saturday and Sunday, noon to 5 p.m. On West Lake Road, Shawnigan Lake, 23 miles from Victoria. Take South Shawnigan turnoff just past Malahat Chalet Restaurant, then at junction of East and West Lake Roads take left fork and drive for two miles. Look for sign after passing Butler Road. Secluded spacious four-bedroom home on just over an acre of park-like grounds, nicely treed with pony paddocks and lots of sheds. $73,000 with additional adjacent acre already subdivided available. Just drop in or call 112-743-5846.

GROW YOUR OWN VEGETABLES!!
SAVE MONEY! START NOW!
Buy your own plush garden apartment and get your garden plot in time for planting.
REASONABLY PRICED AT
$27,000—1 BEDROOM
$34,000—2 BEDROOMS
$39,000—3 BEDROOMS
OPEN HOUSE DAILY
636 Granderson Rd.—Langford
474-1630 Lynn Holmes 385-1431
BRITISH AMERICAN REALTY LTD.
3-18

OPEN HOUSE
FRIDAY AND SATURDAY, 1:30-4 P.M.
1316 HAULTAIN
$57,500
Be the first to view this original character home. It won't last long. A very well maintained home in its original state — No stripping needed here! Beautiful woodwork beams and built in buffet. Lots of leaded and stained glass windows. 3 bedrooms up, separate living and dining rooms. For prior viewing please call:
LESLIE BOHER ANNE BOHER
598-1665
CANADA TRUST
2252 OAK BAY AVE. 595-5131
3-24

The Hillshire
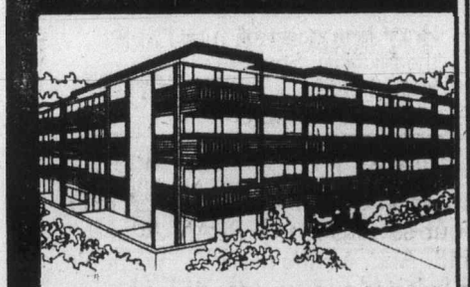
medium-priced
one- or two-bedroom
condominium homes
$29,900 to $40,000
Open Mon. to Sat. 10-5 — 1525 HILLSIDE near Hillside Mall — Open Sunday 1-5
384-8101
3-24
KNOWLES
REALTY LTD.

RESTAURANT
Excellent location for a Specialized Restaurant. Seating for at least eighty people in Old Victoria. This is a terrific spot for Lunches and Dinners plus good tourist potential.
Call:
JOHN ADDICOTT
Canada Trust
Realtor
2252 Oak Bay Ave.
595-5131
3-25

1 ACRE
of commerical zoned land. 3-bedroom home, $5 00 per sq. ft. By Owner Courtenay Area.
Phone 338-5753

OPEN HOUSE — SAT. 1:30-4 P.M.

3334 BROWNING
Saanich East
Here is an immaculate home located conveniently to Simpsons-Sears, Shelbourne Plaza, bus and schools. All rooms are large: 30x13 family room with 2 extra bedrooms in full basement. Drive by, 3344 Browning St. and then phone F. Beamish to view inside this lovely property! $64,900. MLS 23026.
F. Beamish — 592-2120
Frank Beamish Realty Ltd. — 385-5113
3-25

a "QUIET" CONDOMINIUM
614 FERNHILL PLACE
VALUE
• Two-bedroom suites • Suite sizes 1,090 sq. ft. to 1,449 sq. ft. PLUS balcony • $39,000 to $47,500
OPEN DAILY
1 to 9 p.m.
Joe Manton
382-5211
ROBERTS INVESTMENTS & MANAGEMENT LTD.
702-1175 DOUGLAS 388-6691
3-10

WATERFRONT
ARBUTUS ROAD

Over 1 Acre of Gordon Head Seclusion
Situated on over 1 acre of prime Gordon Head waterfront offering seclusion and privacy. Massive stone steps to lovely Arbutus Cove and Pebble Beach. A charming Tudor home with a formal living and dining area, large master bedroom with 5-pce. en suite and a family room with fireplace, BBQ and wet bar, all with beautiful seaviews. Two additional large bedrooms with 4-pce. bath and a fully equipped kitchen complete the living area. Double car garage with electronic door, a fully automatic sprinkler system throughout the garden. Asking $225,000.
By appointment only (MLS)
ALAN WESTGATE
386-2111 656-3423
MONTREAL TRUST CO.
3-24

STARTER HOMES
$47,900
Lots of charm in this starter home just right for the young couple. Two fireplaces. Two bedrooms and close in location. Call now for information. ANNE BOHER or LESLIE BOHER 595-5131, 598-6838
PRICED TO SELL
$44,500
This home has lots of potential, has two bedrooms and lots of living space for those seeking a start, this is a way to develop equity with the smallest investment. For information on this home please call ANNE BOHER or LESLIE BOHER 595-5131, 598-1665.
Canada Trust
Realtor
2252 Oak Bay Ave.
3-25

SUBARU
see it at
Mayfair Mall
March 21 thru 26
Brian Holley MOTORS LTD.

OPEN HOUSE
Fri. & Sat. 1:30-4:30 6601 W. Saanich Rd.
2 1/3-ACRE HOBBY FARM
With a delightful eight-year-old 4 or 5-bedroom home with a completely finished basement. Large bright living-dining and family room overlooking a country view and your own pasture and garden. COVERED SWIMMING POOL, 2-stall barn. Carport and ample parking. This property is in a choice, quiet location close to school and Brentwood. Be sure you see this one, realistically priced at $129,500. M.L.S.
592-4989 RON CROW 386-7545
ISLAND HOMES LTD.
3-25

NOW LEASING
PHASE II MARKET SQUARE SHOPPING CENTRE
(A Heritage Redevelopment)
in the Heart of Downtown Victoria
Bounded by Johnson, Store and Pandora St.
QUALITY OFFICE, RESTAURANT & RETAIL SPACE AVAILABLE TO COMPLEMENT 35 EXISTING BUSINESSES
ENQUIRIES TO
Warren S. Norris, Abacus Cities Ltd.
No. 202—1208 Wharf St.
Victoria, B.C.
388-6461
Market Square

INVESTMENT PROPERTY
94 SUITES
★ WELL LOCATED ★ NO VACANCY PROBLEMS
★ INORDINATELY LARGE SUITE WITH STORAGE LOCKERS BUILT IN EACH SUITE
★ ALL AMENITIES: SWIMMING POOL — SAUNA — SWIRLPOOL — GAMES AND HOBBY ROOM
★ THREE YEARS OLD ★ 9½% 1ST MORTGAGE
FOR FURTHER INFORMATION CALL
JOHN F. COLWELL
592-9828 388-6454
3-25 REALSPAN PROPERTIES LTD.

1388 SQ. FT.
CLOSETS AND CUPBOARDS
This is definitely only one of its kind. At long last you'll have a chance to see cupboards and closets like you've never seen before. Yes, its unbelievable but true. Older 3-bedroom, full basement in excellent condition. Fully landscaped corner lot. Fruit trees, rose garden and flowering shrubs. 2 complete bedroom suites, dinette suite, fridge, stove, drapes, and curtains included. $64,500 (clear title), open to offers.
MAXWELL TRACY
477-0191
477-7517
FOR SALE
The Royal Trust Company
3-24

DOWNTOWN PARKING
700 BLOCK JOHNSON STREET
FOR INFORMATION, CALL
385-9765

DIAMOND DEVELOPMENTS
present another jewel in Condominium living!
Only 3 suites left at
WEMBLEY MANOR
1665 OAK BAY AVE.
$46,000 & $48,000
1170 ROCKLAND
(Corner of Linden)
2 bedroom, 1½ baths, 1080 sq. ft. inside.
BY APPOINTMENT ONLY

ONE BEDROOM FROM $39,000
TWO BEDROOM FROM $44,000
OPEN DAILY 10-5
SUNDAY from 1-5
1½ BATHS — VIEWS — SOME FIREPLACES — EXCELLENT AREA
For after hour or special appointment to view please contact:
JIM WEST
386-1255 or 595-4094 (Res.)
3-21

PROVINCIAL COURT

A 30-year-old Colwood man was charged in Victoria provincial court Thursday with two counts of rape, and one count each of kidnapping, unlawful confinement, and possession of a dangerous weapon — a knife.

Ronald Gordon Widdifield, who gave police the address of 314 Goldstream, appeared before Judge William Ostler after being arrested about 2 a.m. Thursday by Sooke RCMP, who found him sleeping in his parked car on a logging road near Port Renfrew.

The rape charges and kidnapping charge stem from an incident last weekend in the Ladysmith area involving a 14-year-old hitchhiker. The other three charges are in connection with an incident last Saturday night involving a 17-year-old girl, also hitchhiking, which began in Saanich and ended in Sidney.

Ostler remanded Widdifield in custody until Monday afternoon for election and possible bail hearing after crown counsel Robert Mulligan said the onus of proof on why the accused man should not be detained in custody belonged to Widdifield.

Mulligan told the court Widdifield was granted bail by a county court judge after the date of April 20 had been set for trial on charges of a similar nature.

Defence lawyer David Lisson, who told Ostler he was acting for Widdifield on other matters, said he expected to represent the accused man Monday on the latest charges.

□

Ostler said he had heard some hair-raising circumstances in his time, but "none quite as hair-raising as this one," before fining a 17-year-old youth a total of $550.

Arthur John MacLeod, of 3185 Cadboro Bay Road, was charged Feb. 13 with criminal negligence and altering his driver's licence.

Defence lawyer Lisson applied Thursday to plead guilty to the lesser included offence of dangerous driving and crown prosecutor Mulligan accepted the plea, allowing Ostler to dismiss the criminal negligence charge.

Mulligan told the court MacLeod was spotted by an unmarked Saanich police car on McKenzie Avenue travelling between 55 and 60 miles an hour. A chase ensued, lasting approximately three and a quarter miles and two minutes, in which the speed of MacLeod's vehicle reached 125 m.p.h., Mulligan said. Skid marks 140 feet long resulted from MacLeod's braking action at the intersection of Tindall and Grandview, and the pursuit ended on Majectic Drive when MacLeod's car spun out and ended up bogged.

Before sentence was passed, Lisson called two professional golfers, Don Wilson of Sooke Park Lodge and Don Billsborough of Uplands, and a school principal, William Garner of Reynolds, as character witnesses.

Ostler called MacLeod's actions "incredibly stupid and reprehensible conduct" and a "disgraceful performance."

MacLeod was fined $500 for dangerous driving and $50 for altering his licence. His driver's licence was also ordered suspended for six months.

"There is still plenty of time to make something of your life," Ostler told a 21-year-old, self-professed heroin addict.

Belva Jo Russel, also known as Belva Jo Jack, pleaded guilty Wednesday to uttering a forged document and was remanded to Thursday for a pre-sentence report.

Ostler said he read the report with "great dismay and a great deal of pity," noting that the woman seemed to have a desire to be punished, especially by herself.

She pleaded guilty to forging a prescription in the name of Dr. Bell and trying to obtain drugs from Western Drug Mart, 1153 Esquimalt. Court was told the form was stolen from Royal Jubilee Hospital.

Ostler imposed a three-month sentence and placed her on one year's probation.

□

An 18-year-old youth who pleaded guilty to causing approximately $525 damage to 25 lawns in Sidney was ordered to perform 150 hours of community service work.

Terry Allan Michael Short, of 2037 Neptune Drive in Sidney, pleaded guilty to mischief causing wilful damage and received a suspended sentence and six months' probation as well as the community work service order.

Mulligan told the court a Sidney resident was awakened at 2 a.m. Feb. 20 by the sound of screeching tires and saw a car with the wheels spinning on his neighbor's lawn.

He reported it to Sidney RCMP, who made a check of the neighborhood and found 24 more lawns damaged in the same manner.

□

Fines totalling $3,000 were imposed by Judge D. K. Adams in Victoria provincial court Thursday against two individuals and their company for failing to file tax returns.

John West and his wife Ann, 717 Greenlea, were separately charged with five counts of failing to file individual income tax returns for the years 1971 to 1975 inclusive.

Their company, Westside Estates Ltd., was charged with five counts of failing to file corporation returns for the same years.

The judge imposed a $200 fine on each of the 15 counts, to which guilty pleas were entered.

Davis replies to critic

Ferries staff given job security pledge

Transport and Energy Minister Jack Davis guaranteed Thursday there would be no more layoffs on B.C. Ferries.

He made the statement in response to questions asked in the Legislature by Don Lockstead (NDP — Mackenzie) during debate on Davis' estimates.

"Employees, for now, can really count on their jobs," he said. "In fact, as time goes by we'll be employing more people on more routes. It's a growth situation."

But after that good news, Davis had no more.

On ferry fares he promised there would be no increases for "several years," but said there would be "no marked drop" in the fares now being charged.

He reiterated his claim that every car crossing the strait costs $15 while it was charged only $10. "Every car is subsidized $5," he said.

Davis also claimed that service on B.C. ferries was far superior to service provided on Washington state ferries. "There is just no comparison," he said.

Davis remained non-committal on the fate of the Mill Bay ferry.

He said the main problem was in trying to find $600,000 to bring terminals at Brentwood and Mill Bay up to standard. "We have a problem with the terminals, but the matter is under review," he said.

No-belt fine limit reduced to $100

Transport and Energy Minister Jack Davis reduced the maximum fine for failing to buckle-up seatbelts from a proposed $500 to $100 Thursday.

When he introduced his belt-up legislation March 15, Davis and motor vehicles superintendent Robert Whitlock said the maximum fine could run as high as $500 and that the Motor Vehicles Act also contained an "or three months in jail" clause. But Whitlock said he could not remember anyone ever being jailed for a minor traffic offence.

In a joint press release Thursday the minister and the superintendent trimmed the maximum with a positive "the maximum fine for not wearing a seatbelt in B.C. will be $100. That is the maximum fine which could ever be imposed."

The maximum penalty in Ontario is $500 and the average fine $25.

"I expect we will see a similar pattern in B.C. but in our case no one will pay more than $100," Davis said.

'Physical' medicine priority

We're killing ourselves, exercise expert charges

"Physical" medicine and the prevention of illness will become a priority for North American health care systems in the future, according to a leading authority on exercise, the Medical Post reports.

Dr. Kenneth Cooper told Alberta physicians that the costs of "treatment" medicine were increasing at a fantastic rate, while the over-all level of health declined.

In 1950, health care cost the United States about $12 billion. In 1970 it had grown to $70 billion, and estimates for 1976 put it at $140 billion. During the same period of time, the longevity of adult American males had declined from 11th place among developed nations to 40th.

Part of the problem was in the attitude of the patient. Many people postponed examinations because they feared the diagnosis, the others were "totally disinterested" in their health, Cooper said.

"It's not so much that we die. We kill ourselves."

The medical profession had been lax in promoting personal health, Cooper charged. "There is very little profit in health," he said.

Physicians and other health professionals, also set poor examples. There was evidence that people who didn't want to be chided about smoking selected a physician who smoked, for instance.

Coper said he had recently found an abnormal tumor in a 50-year-old man who was the medical director for one of the largest insurance companinies in America, and in checking his medical history found it was his first medical examination in 13 years.

While modern drugs and techniques were being developed all the time, the greatest advances in health would probably come about when people changed the way they lived, Cooper said.

Beethoven back in tune with Chinese thoughts

Colonist News Services

PEKING — China will mark the 150th anniversary of the death of German composer Ludwig van Beethoven on Saturday — a sign of the change in arts policy since the ousting of Mao Tse-Tung's widow, Chiang Ching.

Beethoven was one of the composers criticized most harshly during the campaign to disparage Western music in 1974 and 1975.

Beethoven's music was reproached for "sentimentalism" and for having "bourgeois romantic" sources of inspiration.

Formerly banned works by Beethoven are expected to be performed at a public concert to be broadcast on radio and television.

PHONE 388-6264

TheTraders presents

715 FINLAYSON STREET

A FUN WEEKEND!

Just come on in and see how much fun you can have shopping for new or used furniture color TV, mattresses. YOU CAN TRADE TOO!

• ALL MERCHANDISE GUARANTEED • QUALITY & DISCOUNT PRICES TOO!

CARLOAD MATTRESS PURCHASE
Big Selection. Low Prices.
39" AS LOW AS $48
54" FROM $58

COFFEE TABLE SETS
Massive Selection To Choose From All Styles
STARTING AT $28

DINETTE SUITES
By Douglas of California
Over 38 models to choose from
STARTING AS LOW AS $88
7-PIECE SETS FROM $138

LAMPS LAMPS and more LAMPS
20%-50% OFF

CHAIRS OCCASIONALS AND RECLINERS
LARGE SELECTION AT LOW, LOW PRICES
TRY 'EM YOU'LL LIKE 'EM

ADMIRAL APPLIANCES
Still a large selection of 1976 Fridges, Ranges, Deep Freezers, Dishwashers, Washers and Dryers at the famous Traders Low, Low Prices. (Sorry Just Too Numerous To Mention.)

CHINA PAINTINGS PICTURES!
Figurines — Ashtrays
Wall Clocks
Floral Arrangements
20-50% OFF

CONVERTIBLE SOFA SLEEPERS
Large Selection of styles and sizes.
Also Sofas and Chairs.
PRICED TO CLEAR AT LOW, LOW PRICES

SOFAS LOVESEATS & CHAIRS
Large selection of styles to choose from
ALL PRICED TO SAVE YOU MONEY

BEDROOM SUITES
SPANISH CONTEMPORARY FRENCH PROVINCIAL, etc.
TO CHOOSE FROM ALL PRICED TO SAVE YOU MONEY!

CAPTAINS' BEDS OR BUNK BEDS
Hard Rock Maple
Complete With
Posture Boards and Mattress.
Specially Priced!

NOW! All 1977 Admiral Color TVs available with 3-year warranty ON PARTS AND LABOUR!

3-ROOM LUXURY GROUPS
2 Models To Choose From
STARTING AT $1477 TO $1977

3-24

WESTERN GOLF'S 1977 INTRODUCTORY SALE

PRO LINE GOLF BALLS
Wilson Pro Staff, Titleist, Topflite, MacGregor, Penfold, Maxfli, Ben Hogan, Lynx.
Sugg. List $19.80 ... SALE PRICE 13.95 Doz.
LYNX English Balls 9.95

1977 BEN HOGAN LEGEND SHAFT
3 WOODS, 8 IRONS
LIST PRICE 637.00 ..... SALE 499.00

1977 "BROWNING" 440
3 WOODS, 8 IRONS
LIST PRICE $495.00 ..... SALE 399.00

1977 SPALDING EXECUTIVE
3 WOODS, 8 IRONS
LIST PRICE 617.00 ..... SALE 479.00

1977 LYNX
3 WOODS, 8 IRONS
LIST PRICE 525.00 ..... SALE 469.00

1977 LADY TIGRESS BY LYNX
3 WOODS, 8 IRONS
LIST PRICE 369.00 ..... SALE 299.00

UP TO 50% OFF ON 1976 WOODS AND IRONS
BEN HOGAN LYNX SPALDING WILSON CPGA RYDER CUP II

BEGINNER'S SPECIAL
SPALDING STARTERS SETS
MEN'S, LADIES' AND JUNIORS'
REG. PRICE 84.00 ..... SALE 59.95

SPALDING TITLEHOLDER
11-PIECE 3 WOODS, 8 IRONS
REG. PRICE 156.00 ..... SALE 109.00

GREAT VALUES ON GOLF BAGS
OVER 150 TO CHOOSE FROM

LARGEST STOCK OF GOLF SHOES ON VANCOUVER ISLAND
FOOT JOY, DEXTER, DUNLOP
HUSH PUPPY, LADIES LAZYBONES,
ENGLISH DUNLOP RUBBERS

1977 SLAZENGER PANTHER
3 woods and 3 iron thru pitching wedge 269.95

ALL TRADES ACCEPTED

REPAIRS ON ALL CLUBS AVAILABLE

EXPERT CLUB FITTING
By Lyle Crawford, CPGA Golf Pro

WESTERN GOLF SALES
3400 Douglas Street
Across from the Town & Country
Open Daily 9:30-6:00 p.m. Fri. 9:30-9:00 p.m.
SALE ENDS MARCH 26
PHONE 383-2133
CHARGEX master charge

Lafleur cracks two records by slapping in one rebound

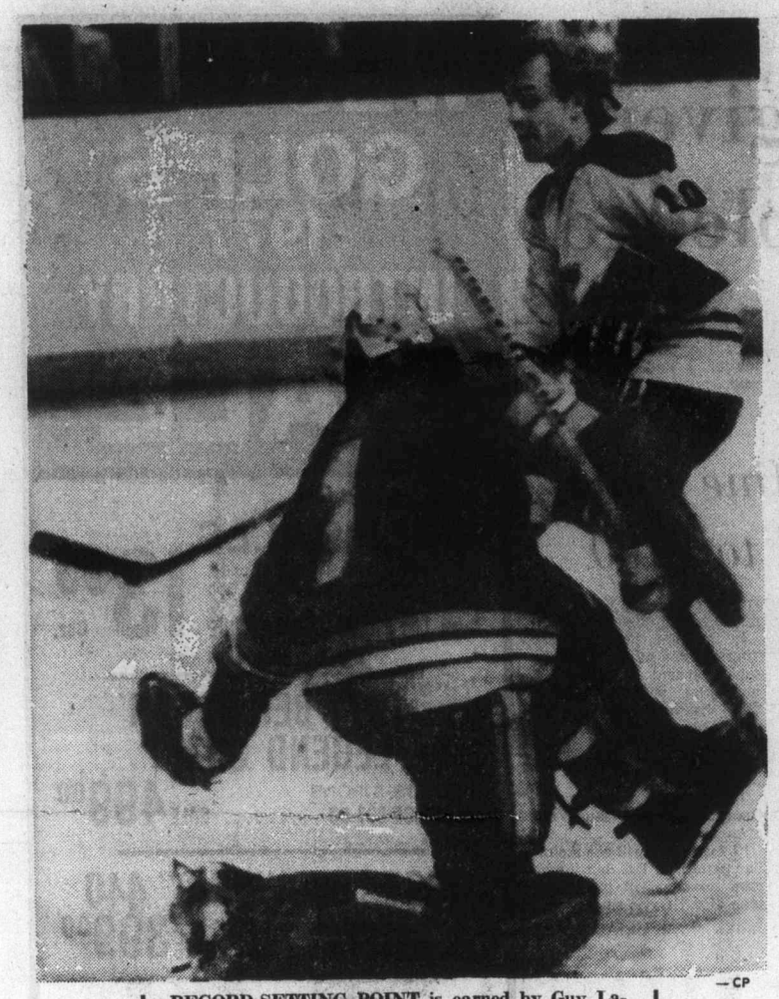

—CP

RECORD-SETTING POINT is earned by Guy Lafleur of Montreal Canadiens as he fires puck past St. Louis' Ed Johnston in third-period action Thursday in Montreal. It was the 23rd straight game in which Lafleur had gained at least one point, snapping a record set by Bronco Horvath of Boston in 1959-60.

Guy Lafleur broke two National Hockey League records with one swing of his stick Thursday night and it nearly brought the roof down at Montreal Forum.

The high-scoring right-winger with Montreal Canadiens scored his 53rd goal of the season early in the third period to extend his consecutive-games points scoring string to a record 23 as Canadiens skated to a 6-1 win over St. Louis Blues.

Lafleur shattered the old mark of 22 games set by Bronco Horvath of Boston Bruins during the 1959-60 season. It was the 126th point of the season for Lafleur, one more than the record for right wingers he set last season in helping Canadiens to the Norris Division championship.

Rejean Houle, Yvon Lambert, Peter Mahovlich, Murray Wilson and Doug Jarvis also scored for the Canadiens but none of the goals received the ovation given to Lafleur's.

Seconds after the right-winger slapped a Larry Robinson-rebound past goalkeeper Eddie Johnson, the 16,829 fans were on their feet and kept roaring for three minutes as Lafleur circled the ice.

"I was glad to get the point," said Lafleur. "The ovation they gave me was just like the first time I scored my 50th goal (during the 1974-75 season).

"There was some extra pressure on me for the record. I wasn't thinking about it much before the game and now I'm glad that I've got it.

"Now I just want to continue playing well. We have five games to play and I want to help my team win those five remaining games."

With the victory, Canadiens extended their home-ice unbeaten run to a record 31 games. Montreal has not lost at home since last Oct. 30 when Boston recorded a 4-3 decision. Since then, Montreal has posted 26 wins and five ties before Forum audiences.

Canadiens are closing in on three more of their many records as the 1976-77 season draws to a close.

The Norris Division winners have 123 points from 75 games and need only five points to break the single-season point mark of 127 set in the 1975-76 campaign.

The have lost only eight games this season, two under the record of 10 (for a schedule of 70 or more games) they set last season.

And Canadiens have 56 wins, two fewer than the record 58 in the 80-game schedule last season.

In other Tuesday action, Philadelphia Flyers and Atlanta Flames improved their positions while Boston took a setback in its bid for a division championship.

The Patrick Division-leading Flyers drew 14,226 fans to Boston Garden and proceeded to run the Bruins out of the rink, scoring three goals in the first period and two more in the second before Boston hit the scoreboard.

Don Saleski, with his 21st and 22nd goals of the season, and Reg Leach, with his 29th and 30th, led the Flyers to a 6-2 victory and helped increase Philadelphia's lead over second-place New York Islanders to four points. Both teams have five games to play.

Flyers, undefeated in their last eight road games, handed Boston only its second loss in the last 14 games. Bruins are still four points behind Buffalo Sabres in the race for Adams Division honors and each team has five more games.

The game was a wild affair and Bruin defenceman Mike Milbury established a team record when he drew a major and game misconduct penalty after a first-period melee.

Milbury has 166 penalty minutes this season, one more than the mark of 165 set by Eddie Shore in 1927-28, the oldest club record in the book.

In Atlanta, John Gould scored twice to power the Flames to a 3-0 win over the hapless Detroit Red Wings.

The Flames are now five points up on New York Rangers in the battle for the third playoff berth in the Patrick Division. Atlanta has four games left, the Rangers five.

The loss left the Red Wings winless in their last 13 games and they have won only once in their last 22 starts.

PATRICK DIVISION

	P	W	L	T	F	A	Pts.
Philadelphia	75	45	16	14	301	202	104
NY Islanders	75	44	19	12	268	178	100
Atlanta	75	32	33	11	250	253	75
NY Rangers	75	28	33	14	260	286	70

SMYTHE DIVISION

	P	W	L	T	F	A	Pts.
St. Louis	75	30	36	9	217	256	69
Chicago	75	24	40	11	221	279	59
Vancouver	75	24	40	11	216	269	59
Minnesota	74	20	36	18	221	283	58
Colorado	75	19	43	13	208	287	51

ADAMS DIVISION

	P	W	L	T	F	A	Pts.
Buffalo	75	47	22	6	284	204	100
Boston	75	44	23	8	286	225	96
Toronto	75	33	29	13	284	260	79
Cleveland	74	24	39	11	222	264	59

NORRIS DIVISION

	P	W	L	T	F	A	Pts.
Montreal	75	56	8	11	361	167	123
Pittsburgh	76	32	31	13	229	240	77
Los Angeles	75	30	31	14	242	223	74
Washington	74	20	40	14	196	284	54
Detroit	74	16	49	9	176	282	41

Next games: Tonight — Vancouver at Cleveland; New York Rangers at Washington; Buffalo at Colorado.

Additional sport Pages 18, 22 and 42

ST. LOUIS 1, MONTREAL 6

First Period
1. Montreal, Houle (19) (Robinson) 1:53.
2. Montreal, Lambert (22) (Risebrough, Lapointe) 3:09.
3. St. Louis, Unger (27) (Larose, Masters) 6:10.
4. Montreal, Mahovlich (15) (Lapointe, Houle) 8:09.
Penalties — Plante (St L) 17:40; Houle (Mtl) 18:05.

Second Period
5. Montreal, Wilson (12) 9:23.
Penalties — Gassoff (St L) 1:08; Roberts (Mtl) 13:30; Bourbonnais (St L), Gainey (Mtl) 19:50.

Third Period
6. Montreal, Lafleur (53) (Robinson, Houle) 5:57.
7. Montreal, Jarvis (15) (Gainey, Roberts) 6:48.
Penalties — Plante (St L) 1:50; Chartraw (Mtl) major, game misconduct; Sutter (St L), Plante (St L), Tremblay (Mtl) (majors) 7:12; Bourbonnais (St L) 10:25, Gassoff (St L) 19:10.

Shots on goal by

St. Louis	10	6	5	— 21
Montreal	16	5	8	— 29

Goal — Johnston, St. Louis; Dryden, Montreal.
Attendance — 16,829.

PHILADELPHIA 6, BOSTON 2

First Period
1. Philadelphia, Leach (29) (Kindrachuk, LaPointe) 2:14.
2. Philadelphia, Saleski (21) (Joe Watson, Clarke) 13:16.
3. Philadelphia, Saleski (22) (Kindrachuk, Dupont) 16:47.
Penalties — Joe Watson (P) 4:01, Dupont (P), O'Reilly (B) (majors) 7:49, Lonsberry (P) (double minor), Milbury (B) (major, game misconduct) 15:27, Clarke (P) 18:17.

Second Period
4. Philadelphia, Lonsberry (22) (MacLeish) 1:02.
5. Philadelphia, MacLeish (46) (Dornhoefer, Bladon) 11:49.
Penalties — Holmgren (P) (minor, major), O'Reilly (B) (major) 3:21, O'Reilly (B) 10:37, Forbes (B) 11:17, Bladon (P) 18:22, Dupont (P), Cashman (B) 18:44, Dailey (P) 19:54.

Third Period
6. Boston, Jonathan (14) (Middleton, Ratelle) 2:13.
7. Philadelphia, Leach (30) (Holmgren, MacLeish) 4:19.
8. Boston, Sheppard (29) (Park, Cashman) 5:36.
Penalties — Doak (B) 3:21, Bladon (P) 5:09, LaPointe (P) 5:27, Wensink (B) 13:37.

Shots on goal by:

Philadelphia	9	7	7	—23
Boston	10	5	8	—23

Goal — Parent, Philadelphia; Cheevers, Boston.
Attendance: 14,226.

DETROIT 1, ATLANTA 3

First Period
1. Detroit, Bergeron (20) (McKechnie, Hamel) 16:20.
2. Atlanta, Gould (13) (Simpson) 16:33.
Penalties — McKechnie (Det.) 9:07; Simpson (Atl.) 16:49.

Second Period
3. Atlanta, Bennett (21) (Plett, Clement) 4:32.
4. Atlanta, Gould (14) (Comeau) 10:37.
Penalties — Nahrgang (Det.) 3:01; Ribble (Atl.) 9:03.

Third Period
No scoring.
Penalties — Ecclestone (Atl.) 6:08; Bergeron (Det.) 10:17; Houston (Atl.) 12:55; Murray (Det.) 15:30; Wilson (Det.), Simpson (Atl.) 16:50.

Shots on goal:

Detroit	5	8	2	—15
Atlanta	12	11	9	—32

Goal — Rutherford, Detroit; Myre, Atlanta.
Attendance — 14,783.

Wrexham wins

WREXHAM, Wales (Reuter) — Wrexham beat Port Vale 6-2 in an English League Division Three soccer game Thursday.

Pro basketball

NBA
New Orleans 92, Cleveland 87
San Antonio 118, Houston 112
Buffalo 107, Phoenix 102

Manitoba continues mixed curling drive

HALIFAX (CP) — Harold Tanasichuk's Manitoba rink clinched at least a tie for first place at the Canadian mixed curling championships Thursday and needed only a victory in today's final scheduled round to win the Seagram trophy.

★ ★ ★

	W	L
Manitoba	9	1
Prince Edward Island	8	2
British Columbia	6	4
New Brunswick	6	4
Saskatchewan	6	4
Alberta	6	4
Ontario	5	5
Nova Scotia	5	5
Quebec	4	6
N. Ontario	3	7
Newfoundland	1	9
Territories	1	9

Playing with precision and deliberate concentration, Tanasichuk was in control throughout a 9-3 win over Quebec in Thursday night's 10th round, pushing his record to nine wins against one loss.

Earlier Thursday, Tanasichuk had a surprisingly easy time getting by Saskatchewan veteran Garnet Campbell, 9-4.

"I had a couple of draw shots that Garnet couldn't follow and that seemed to be the difference", Tanasichuk said. "We both play the same type of game and if one guy's game is off, that's the way it turns out."

Meanwhile, the only team with a chance to tie the Winnipeg skip and force a playoff — John Fortier of Prince Edward Island — stole a point in the 10th end to defeat Ontario 6-4 and improve his mark to 8-2.

In other games: Saskatchewan defeated British Columbia 6-4, Alberta edged New Brunswick 5-2, Nova Scotia defeated Newfoundland 6-4 and Northwest Territories won its first, whipping Northern Ontario 9-4.

"One more game to go," said Tanasichuk who expressed the opinion his game with Northern Ontario today would be a tough one.

"After losing to Northwest Territories tonight they're likely to come out like four fire engines tomorrow. It's going to be tough."

"It's down to a win by me and a loss by Manitoba," said P.E.I. skip Fortier. "He beat me badly in the second round and I'd like another chance to prove we're as good as they are."

In ninth-round games P.E.I. edged Nova Scotia 6-4, B.C. edged Territories 6-4, New Brunswick dumped Newfoundland 7-1, Quebec beat Northern Ontario 9-4 and Ontario took an extra end to down Alberta 9-4.

NINTH ROUND

New Brunswick	011 010 31x	x—7
Newfoundland	000 001 00x	x—1
Manitoba	110 020 221	x—9
Saskatchewan	001 201 000	x—4
British Columbia	030 100 002	x—6
Territories	001 020 010	x—4
Quebec	022 002 012	x—9
Northern Ontario	100 200 100	x—4
P.E.I.	001 010 100	2—5
Nova Scotia	000 101 001	0—3
Ontario	020 100 101	04—9
Alberta	001 010 010	20—5

TENTH ROUND

Saskatchewan	020 010 020	1—6
British Columbia	101 000 200	0—4
P.E.I.	200 010 011	1—6
Ontario	011 101 000	0—4
Alberta	010 010 002	x—4
New Brunswick	000 100 010	x—2
Territories	120 031 011	x—9
N. Ontario	001 100 200	x—4
Manitoba	112 100 04x	x—9
Quebec	000 011 10x	x—3
Nova Scotia	210 010 010	1—6
Newfoundland	001 101 001	0—4

STANDINGS

	W	L
British Columbia	9	1
Alberta	7	3
Ontario	6	4
Newfoundland	6	4
New Brunswick	6	4
Quebec	5	5
New Brunswick	5	5
Nova Scotia	3	7
Yukon-N.W.T.	3	7
P.E. Island	1	9

Lions sign quarterback

VANCOUVER (CP — Jerry Tagge, 26, an All-American quarterback out of the University of Nebraska who never quite made it in the National or World Football Leagues, has been signed by British Columbia Lions of the Canadian Football League.

Tagge, 6-2½ and 220 pounds, was a first-draft choice of Green Bay Packers and then was cut and signed up with San Antonio Stars of the now defunct WFL. He was the final training camp cut of Chicago Bears of the NFL last season.

Tagge will be the fifth quarterback at Lions training camp that opens June 3 at Courtenay. Holdovers are Eric Guthrie and John Sciarra and the newcomers Gary Keithley and Cornelius Greene, who tried out last year as a wide receiver.

Burnaby quartet wraps up title

PEACE RIVER — Vi Tapella's Burnaby rink captured the 1977 Canadian senior women's curling championship with a 10th round victory over Newfoundland Thursday.

Tapella, third Rose Neratini, second Doris Van den Dreische and lead Mary Lee Baccus scored a 9-2 win over the Grand Falls rink of Vi Pike.

The victory gave the B.C. champions an 8-1 record and put them out of reach of second-place Alberta and Ontario, who were tied at 6-3 with one round remaining.

Newfoundland took a 1-0 lead over B.C. but Mrs. Tapella blanked three of the first four ends and the strategy paid off when she struck for four in the fifth end.

Alberta took second-place honors with a 9-8 win over Ontario in the 11th and final round, while B.C. finished the championship with a 10-8 triumph over Quebec.

Cougar playoff dates set

Victoria Cougars will be facing New Westminster Bruins in the opening round of the Western Canada Hockey League playoffs and if past performance is any indication, the series will be a short one.

Cougars have been eliminated from the playoffs for the last two seasons by the Ernie McLean-coached Bruins and this time around, the Victoria squad has managed only two wins and a tie in 11 league games.

The teams wind up their 12-game season series here Tuesday and commence their best-of-seven playoff March 31 in the Royal City. Games are scheduled here April 2, in New Westminster the following night and here on April 6. Should extra games be necessary, they will be played in New Westminster, April 8, here April 9 and in New Westminster on April 10.

Cougars, fourth-place finishers in the Western Division, have had much more success on home ice than at Queen's Park Arena, where they lost all six starts this season.

The Cats visit Kamloops Chiefs tonight and play host to the Chiefs on Saturday night at Memorial Arena. Chiefs are battling Portland Winter Hawks for second place and the home start for their best-of-seven series.

In other developments, Cougars have had to cancel the proposed exhibition game here Sunday in aid of Victoria winger Ron Trafford, who lost an eye earlier this season.

Portland Old Timers informed manager-coach Pat Ginnell earlier this week they would be unable to play here as promised.

In the only league game Thursday, Winnipeg Monarchs returned home from a lengthy road trip and thumped Flin Flon Bombers 9-2 before 2235 fans.

Ray Mawhinney scored twice for the Monarchs and other goals were contributed by Kevin McCarthy, Rich Young, Dave Morrison, Gord Blumenschein, Dave Stekler, kelly Durnin and Greg McPhee.

Ray Markham and DeWayne Endicott scored for the Bombers.

WESTERN DIVISION

	P	W	L	T	F	A	Pts.
New West.	70	46	13	11	355	209	103
Portland	71	35	29	7	349	292	77
Kamloops	68	32	25	11	285	269	75
VICTORIA	69	27	30	12	287	279	66

CENTRAL DIVISION

	P	W	L	T	F	A	Pts.
Medicine Hat	70	32	26	12	324	296	76
Winnipeg	69	30	32	7	324	353	67
Lethbridge	70	26	32	12	311	327	64
Calgary	70	20	35	15	308	378	55

EASTERN DIVISION

	P	W	L	T	F	A	Pts.
Brandon	70	52	10	8	427	234	112
Saskatoon	70	28	30	12	303	289	68
Flin Flon	69	16	39	14	289	389	46
Regina	70	8	51	11	204	441	27

Next games: Tonight — VICTORIA at Kamloops; Flin Flon at Brandon; Regina at Calgary.

Game here Saturday

Whitecaps serious about Victoria Cup

Vancouver Whitecaps may have one of their imported players in the lineup here Saturday for the third annual Victoria Cup match.

Eckhard Krautzun, coach of the North American Soccer League team, said Thursday he would make every effort to have midfielder Peter Stollwerk of West Germany in uniform for the game against the Vancouver Island Soccer League All-Stars at Royal Athletic Park.

Game time is 2:30 p.m.

Stollwerk, who played for Alimannia Aachen this season, was to arrive in Vancouver Thursday but problems with an airline delayed his departure and the 27-year-old is scheduled to arrive today.

"Although Saturday's game is an exhibition match we're treating it very seriously," Krautzun said. "We had a good game in Victoria last season and I'd like to have Stollwerk with us.'

Krautzun, who took the Whitecaps to the NASL playoffs last season, will have many familiar faces in uniform.

Anchoring the defence are veterans Bruce Wilson, Sam and Bob Lenarduzzi and Les Wilson.

Victoria's Bob Bolitho — a rookie pro — and returnees Glen Johnson and Daryl Samson will see action at midfield

Promising youngster Dale Mitchell will join holdovers Brian Budd, Buzz Parsons and Gary Thompson on the forward line along with Gary Ayre, a teammate of Bolitho's on the Canadian Olympic squad in 1976.

Krautzun said young Vanni Fabro, recruited from Eldorado Glens of the B.C. League's premier division, will start in goal.

"This will be the team which defeated Los Angeles Aztecs 2-1 here the other night and it's in good shape for this time of the year," Krautzun said, from Vancouver.

The All-Stars will again be handled by Brian Hughes and the University of Victoria Viking coach has named 16 players from the VISL's premier division.

Selected from defending national champion Victoria West are goalkeeper Jim DeGoede, Mike Hardy, Darryl Hooker and Mike Sails.

They'll be joined by Dan Lomas, Ken Ross, John Leier and Gord Manzini of the Vikings; Ron Thompson, John Nash and George Pakos of Victoria Athletics; Mark Robb and George Hyne of Gorge-Molsons; Jersey Hrasky of Oak Bay; Ray Clarke of Nanaimo City; and Drew Ferguson of Powell River Villas.

Last year, the Whitecaps edged the All-Stars 2-0 and in 1975, Whitecaps posted a 2-1 win over Los Angeles in the first Victoria Cup match.

Proceeds from the game will be split between the Lions Easter Seals Telethon and Lower Island Juvenile Soccer Association on a 75-25 basis.

Tickets — $2.50 for adults and $1 for children and pensioners — are available at Memorial Arena box office or Jim Spencer at 383-9008.

The Royal Athletic Park box office will open at 1:30 p.m. Saturday.

WRESTLING
Memorial Arena
Sun., Mar. 27, 8 P.M.
REMATCH
PACIFIC COAST TITLE
GUY MITCHELL
Champ
vs.
GENE KINISKI
Challenger
CDN. TAG TEAM TITLE
JOHN ANSON & RANDY MORSE
Champions
vs.
D. L. JONATHAN & GAMA SINGH
Challengers
Palardi vs. Sharpe
Froelich vs. Ruffin
Bryan vs. Outlaw
Tickets on sale at ARENA BOX OFFICE.
Ring $4, Res. $3.50, Rush $3. Under 12 $2.50. Rush sold at Door Only.

Skiing report

Forbidden Plateau set for title event

Forbidden Plateau has been blessed with the best ski conditions of its season for the Vancouver Island ski championships.

The resort near Courtenay is hosting the annual event which will consist of the slalom competition Saturday and the downhill event Sunday. Racing begins at 11 a.m. both days.

As of Thursday afternoon Forbidden reported excellent conditions with powder snow and groomed trails and runs. There was eight centimetres of new snow on a 99-centimetre base and it was snowing.

On the Mainland, Hemlock Valley is holding its third annual high school ski jamboree and is offering special student rates from Monday through Friday next week.

There will be freestyle clinics Tuesday, Wednesday and Thursday, and fun races daily while on Friday the Hemlock Queen will be selected and a Ski Disco is slated for Friday night.

Hemlock Valley is located 35 miles east of Mission off Highway No. 7.

Most other Northwest ski resorts report excellent conditions and are remaining open through the school Easter break.

VANCOUVER ISLAND

FORBIDDEN PLATEAU: Snowing, 8-centimetres new snow on 99-centimetre base, 0-degrees Celsius. Powder snow, groomed trails and runs. Open daily 9:30 a.m. to 4 p.m.

GREEN MOUNTAIN: 26-centimetres new snow, 160-centimetre total, 3-degrees Celsius. Open Saturday and Sunday only, 9 a.m. to 4 p.m. Road plowed, parking lot cleared.

MOUNT ARROWSMITH: Report unavailable.

LOWER MAINLAND

GROUSE MOUNTAIN: Snowing, 3-centimetres new snow, 157-centimetre total, 0-degrees Celsius. Open daily, 9 a.m. to 11:30 p.m.

HEMLOCK VALLEY: Conditions excellent, open daily through to April, night skiing until 10 p.m. on weekends.

WHISTLER MOUNTAIN: Snowing, 3-centimetres new snow on 180-centimetre Alpine total, —5-degrees Celsius. Open daily 9 a.m. to 3:30 p.m. Road good.

MOUNT SEYMOUR: Unlimited visibility, 3-centimetres new snow, —1 degree Celsius. Open daily 9 a.m. to 10 p.m. Road good.

CYPRESS BOWL: Clear, 3-centimetres new snow, —2 degrees Celsius, cross-country trails fair. Open daily 9:30 a.m. to 4 p.m.

MANNING PARK: Cross-country trails good. Open daily through to April 5.

The Original Knight
SOLUNAR TABLES
When To Fish Or Hunt

According to the Solunar Tables calculated for this area, the best times for hunting and fishing for the next 48 hours will be as follows (Times shown are Pacific Standard times):

A.M. Minor	A.M. Major	P.M. Minor	P.M. Major
TODAY			
8:55	3:05	9:15	3:30
TOMORROW			
9:45	4:00	10:10	4:25

Major periods, lasting 1½ to 2 hours are shown in bold.
Minor periods, shorter duration, light type.

COUGAR Hockey

ARCHIE HENDERSON
3-24
MEMORIAL ARENA
VICTORIA
vs.
KAMLOOPS
Sat., Mar. 26, 8:30 p.m.
Adults $3.50, Youths and Senior Citizens $2.25
Children Under 12, $1.50
Tickets: Arena and Hillside
3-17

BIG 6 HOCKEY

Bruce Cowick
TONIGHT
7:45 P.M.
Carling-O'Keefe
B.C.A.H.A. Coy Cup
Play-Offs Series "A"
VICTORIA ATHLETIC ASSOCIATION
VS.
CAMPBELL RIVER OLD STYLERS
G.R. Pearkes Arena — Admission $2

Claremont hosts Welsh XV today

Claremont Spartans should get some excellent preparation for the Greater Victoria high school rugby playdowns from their international exhibition match today with Monmouth of Wales.

Monmouth, considered one of the finest schoolboy teams in Great Britain, opens a seven-game tour of B.C. with a game against the Spartans at 3 p.m. at Claremont.

The first-class old country competition will help the Spartans stay in tune for Victoria Titans, who are scheduled to meet Claremont in the Howard Russell Cup playdowns and are currently on a seven-game tour of Great Britain and Ireland.

The Titans, who lost, 20-6, to Whitgift of England in their tour opener, played to a 6-6 draw with Stoke-on-Trent. Their next match is Saturday when they play the Central Region Schools Rugby Union rep team at Stirling, Scotland.

Harold Butler kicked a pair of penalty goals for the Titans.

Claremont, which has the biggest squad in the Victoria league and has been playing its best rugby in recent weeks, outplayed league champion St. Michael's University School Wednesday but lacked finish and dropped a 13-6 decision.

Monmouth, which is located in the county of Gwent, plays one of the toughest fixtures lists in Britain. A spokesman said Thursday that "they aren't overly big but they are very mobile and move the ball well."

Monmouth continues its tour with matches at Port Alberni, Cowichan, Vancouver, Langley and Surrey and concludes with a match April 11 in Vancouver against the Meraloma Juniors.

Three-division AL plan shot down but interleague play to be studied

TAMPA, Fla. (AP) — Major-league baseball club owners shot down the three-division proposal Thursday and appointed a committee to investigate the feasibility of two 13-team leagues with limited interleague competition for 1978.

MacPhail, president of the American League, said the three-division concept was dismissed because it would eliminate some traditional rivalries and extend the length of the season with another tier of league championship playoffs.

"Many of our people are against the gimmickry of a wild-card team in a four-club playoff system," MacPhail said. "Our playoff setup now is as pure as you can get it. Our people are afraid that a three-division schedule might create some imbalance between divisions."

MacPhail said no vote was taken on the three-division concept, but discussions indicated the majority of the owners favored two 13-team leagues as baseball's most practical direction.

"Our league suggested a study group under the commissioner with whatever professional help is needed to explore the 13-team concept," MacPhail said.

MacPhail said the leagues already have developed schedules for two 13-teams so there would be no problem in implementing the program if it finally was approved.

MacPhail also said the 13-13 concept was discussed and no particular teams were mentioned to move from the American League to the National League to balance the leagues.

The American League has 14 clubs, including the new expansion Toronto and Seattle teams. The NL has 12.

Although MacPhail said no particular teams were mentioned, a joint session of the owners heard a presentation from Sterling Tucker, chairman of the Washington, D.C., city council, for a team in the United States capital.

Tucker said Washington was ready for baseball in terms of fan and government interest. He said Theodore N. Lerner, a Washington real estate developer, was ready to buy a major-league franchise.

John Fetzer, owner of the American League's Detroit Tigers, said "by and large, if we could have 13-13, we'd be pleased."

Fetzer also said that the American League did not want to go to the divisonal concept since the National League was not keen on the idea.

"There are so darn many problems created by it (three divisions)," Fetzer said. "The NL is much more inclined to go with 13-13 and interleague play, which is a tremendous step for baseball."

Fetzer described the National League's new interest in accepting a 13th team and interleague play as "the first crack in the Kremlin Wall, so to speak."

"As far as I am concerned, that's the big story."

The two leagues met separately after the joint session, and Buzzie Bavasi, president of the National League's San Diego Padres, shuttled between the two meetings to correlate the discussions.

MacPhail, at a news conference, said "The prime purpose of our meeting today was to consider the three-divisional concept.

"If we were to do it, we had to make a decision now so as to get a schedule ready to present to the players' association by June 16. We decided not to go into the three-divisional play for 1978."

Tucker said he invited the owners to return baseball to Washington.

"I was well received and given ample time to lay out our program," said Tucker after his half-hour presentation. "I think there was a great deal of interest. They (the club owners) listened intently."

Tucker said one of the main things he told the owners was that crime had gone down in Washington. He said that of the 20 largest cities, Washington was No. 17 in crimes of violence.

Tucker said he told the owners "Washington is ready for baseball in terms of fan interest and government interest."

"The Armory Board is ready to negotiate a lease for the use of the stadium."

Any new baseball team would play in RFK Stadium, home of Washington Redskins of the National Football League.

There were two plans being circulated for the creation of two 13-team leagues. One involved Oakland and the other involved Baltimore.

The Oakland scenario would have owner Charlie Finley selling his club to baseball, which would then find a buyer and would move the franchise to Washington for the 1978 season.

MacPhail said: "We couldn't buy Oakland if Finley doesn't want to sell. Nobody could force him to sell."

But George Heideman, owner of the Jenkintown, Pa., Steel Co., told The Associated Press he has held a number of talks with Finley about buying the A's.

On Wednesday night, Finley confirmed having talked with Heideman.

He also told the AP he would sell his team to his fellow major-league owners "with one stipulation — that they agree to keep the club in Oakland for at least 10 years."

Kuhn confirmed he had talked with Heideman relative to the purchase of the Oakland franchise.

"He seemed to be a fine man and seems to be interested," Kuhn said.

The other plan involved the sale of Baltimore Orioles by owner Jerold C. Hoffberger and the transfer of the club to Washington. The AP learned that Kuhn has been involved in discussions in this area. Hoffberger denied that the Orioles were for sale and Kuhn insisted that he had never discussed such a plan.

But the commissioner said "at this point it is not one team in particular that we're talking about."

He refused, however, to speculate on any particular team.

National League president Charles Feeney said his owners appeared to think that the 13-13 plan was a good idea.

"But we felt that there was not enough information on who would do what," he said.

Feeney said that if the National League had a preference it probably would not include interleague play, but that he sees much more open-mindedness on the subject than in the past.

He also said the National League would talk about the three-division concept at an August meeting, but that its adoption was highly improbable.

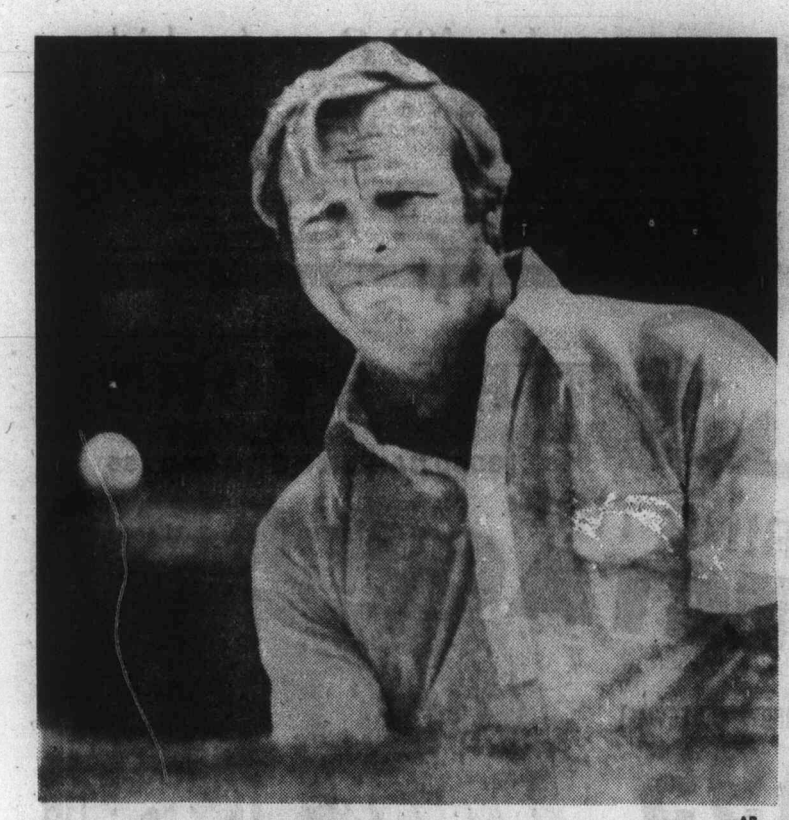

—AP

Grim-faced Arnold Palmer blasts from trap in Heritage Classic

First year in U.S.

Veteran Aussie, friend share Heritage lead

HILTON HEAD ISLAND, S.C. (AP) — Graham Marsh, a veteran international golfer but a rookie on the Professional Golfers' Association tour, birdied his last two holes for a six-under-par 65 and tied Hale Irwin for the first round lead Thursday in the $225,000 Sea Pines Heritage golf tournament.

Strangely enough, Irwin is the man responsible for Graham's decision to play in the United States this season.

"Hale helped me with my game last year," said Graham, a 33-year-old from Australia who won more than $185,000 in non-American events last season. He collected 20 titles in Europe, Australia and the Far East before a lesson from Irwin prompted him to try the American tour.

"He got me to moving the ball from right to left which gave me greater distance and got my game to the stage where I thought I could compete in America," said Graham, who has finished fifth in three of his last five starts.

"Nothing spectacular," Graham said of his play which produced a five-under-par 30 on the back nine. "Just steady — putting well without being brilliant."

He had to shake off the effects of a double bogey five on the fourth hole to gain his share of the lead and a one-stroke edge over Ben Crenshaw, alone at 66, five under par on the difficult, 6655-yard Harbour Town Golf Links.

Tom Watson and Masters champion Ray Floyd were another shot back at 67.

Mild, almost windless weather provided ideal scoring conditions on the tough course with its narrow alleys through seaside marsh, moss-hung cypress and pine woods.

Jack Nicklaus headed a group at 68 which also included a delighted Jerry Pate, making his first start since a hand injury — he said it's still undiagnosed — forced him off the tour a month ago.

"It comes and goes," he said of the pain in the right hand. "Maybe it's going. I'm going to keep on playing until it comes back."

He encountered another pain in the right hand, however. He bent down to flip an oyster shell from behind his ball on the ninth hole, sliced open his right index finger on the shell and bogeyed the next two holes.

Also at 68 were Leonard Thompson, Charles Coody, Lyn Lott and Danny Edwards.

Tom Weiskopf topped a group at 69. South African Gary Player matched par 71 and defending champion Hubert Green shot 73. Leading money-winner Bruce Lietzke and PGA champ Dave Stockton were at 74. Arnold Palmer, who won the first Heritage tournament in 1969, had a 75.

Graham Marsh	34-31—65
Hale Irwin	33-32—65
Ben Crenshaw	34-32—66
Tom Watson	35-32—67
Ray Floyd	32-35—67
Charles Coody	35-33—68
Danny Edwards	34-34—68
Jack Nicklaus	35-33—68
Lyn Lott	35-33—68
Jerry Pate	34-34—68
Leonard Thompson	35-33—68
Rik Massengale	35-34—69
Tom Weiskopf	36-33—69
Rod Curl	34-35—69
Homero Blancas	35-34—69
Joe Inman	35-34—69
Bill Rogers	35-34—69
Don Bies	33-37—70
Gary Koch	36-34—70
Allen Miller	36-34—70
Gil Morgan	34-36—70
George Cadle	34-36—70
Frank Beard	33-37—70

Jackson faces damage suit

BALTIMORE (AP) — Reggie Jackson is being sued by Irvin Weinglass, 39, of Baltimore who alleges the New York Yankee outfielder came up to him in a hotel and hit him repeatedly in the head, neck and body. Weinglass has asked for $500,000 compensatory damages and $1 million punitive damages for both the permanent injuries and for the disgrace and emotion allegations.

Sport today

RUGBY

3:30 p.m. — Exhibition high school match: Monumouth of Wales vs. Claremont Spartans, Claremont High School.

FOOTBALL

7 p.m. — Exhibition junior bantam game: Saanich Hornets vs. Cowichan Patriots, Royal Athletic Park.

VOLLEYBALL

6 p.m. — Opening matches in B.C. senior championships, McKinnon gymnasium, UVic.

HOCKEY

7:45 — Opening game in best-of-three Island Coy Cup playoffs, Victoria Athletics vs. Campbell River Old Stylers, Pearkes Arena.

DRINKING . . .
If you want to drink and can, that's your business. If you want to stop and can't, that's our business.
ALCOHOLICS ANONYMOUS
1005 View St. 383-0415

RACE TRIP
This weekend! To the
NASCAR "APPLE CUP"
Yakima, Washington
Hosted by Terry Forsyth
Leave Saturday A.M.
arrive Home Monday P.M.
Travel by Deluxe Bus
$58.00
Includes Bus, Ferry, Motel & Race Tickets!
contact:
Donna Denny at Totem Travel
595-1181

WANTED
Competitive Swim Club Head Coach. Part Time — Victoria Area.
Apply V.P. Box 672

IMPORTANT NOTICE TO ALL CBers

The Federal Department of Communications, Pacific Region (B.C. and Yukon Territory), announces the following emergency use of General Radio Service (CB) channel 13 (27.115 MHZ) and Channel 23 (27.255 MHZ) to become effective April 1, 1977.

EMERGENCY OPERATIONS

One of the most important applications of GRS radio is its potential to provide communications for emergencies such as forest fires, marine rescue, lost persons, highway accidents, etc. There are, however, occasions when channel congestion make the GRS band almost impossible to use for such purposes.

IN ORDER TO ENSURE THE AVAILABILITY OF CHANNELS FOR ESSENTIAL RESCUE OPERATIONS IN AN EMERGENCY, THIS REGION, COMPRISING B.C. AND YUKON TERRITORY, IS DESIGNATING TWO CHANNELS WHICH CAN BE PRE-EMPTED FROM NORMAL GRS USE FOR THE PERIOD OF THE EMERGENCY. THESE ARE CHANNEL 13 — FOR MARINE EMERGENCY OPERATIONS, AND CHANNEL 23 — FOR LAND EMERGENCY OPERATIONS.

WHAT TYPE OF EMERGENCIES?

The pre-emption of these channels will only be made in cases of recognized emergencies, which are defined as situations which represent a threat to human life, property, or the environment, and require immediate or extraordinary steps to resolve them. The declaration of such an emergency must be made by a responsible municipal, provincial, or federal official, who will also authorize pre-emption of the appropriate channel.

PROCEDURES FOR CHANNEL PRE-EMPTION

The procedure for channel pre-emption will be as follows: a designated emergency officer will transmit a message on the channel, identifying himself and specifying the nature, area, and probable duration of the emergency pre-emption. During the period in which the pre-emption is in effect, the channel will not be used for normal GRS use.

In view of the increased number of GRS channels being made available (from 23 to 40, as of April 1, 1977) and the geographic distribution of emergency incidents in B.C., it is considered that the pre-emption of channels for emergency use will not significantly affect normal GRS communications. The co-operation of all GRS users is solicited in avoiding use of either of the channels concerned during periods of emergency pre-emption, when the safety of human lives or the protection of property may be at stake.

LIABILITY FOR CHANNEL MISUSE

Departmental monitoring stations will assist in the enforcement of this new procedure by monitoring the emergency channel usage. Anyone deliberately causing interference to a pre-empted channel is liable to suspension or loss of his or her licence.

The provisions of this notice become effective on April 1, 1977. For further information, contact your local district office at the following address:

816 GOVERNMENT STREET — ROOM 224
VICTORIA, B.C. V8W 1W9

Government of Canada
Department of Communications

No other car at any price gives you what the 1977 Rabbit gives you.

You really can't expect "the others" to give you such an unbeatable combination of total value. Only Volkswagen has put it altogether in the Rabbit. Fuel injected engine 0-50, 7.7 seconds, top speed rated at 100 mph, room galore for four adults, a hatchback door (standard equipment) with a unique luggage cover, negative steering roll-radius a device to help you keep going straight if you have a blow-out. Available in 2-door, 4-door, Custom and Deluxe, and available with optional automatic transmission, sunroof and seat belts that put themselves on.

Come on in. You've got to drive it to believe it!

Wheel covers are optional

DOUGLAS VOLKSWAGEN LTD.
SALES — LEASE — PARTS — SERVICE
3329 DOUGLAS ST. 388-5466
Dealer Licence Number 00341A
3-25

mills Paint
ESTABLISHED IN 1930
"UNDER THE CLOCK" ON DOUGLAS STREET
Spring Sale

WALLPAPER SALE
25% OFF ALL DISCONTINUED LINES
TRADITIONAL TREASURES
TOWNLEY — STRIPOVIN — SWEETHEARTS
MIRROR MAGIC — STRIPES & TEXTURES
WHILE STOCKS LAST

SAVINGS ON PAINT AND STAINS

100% Linseed Oil Stain
Available in Red, Green, Brown, Black.
Reg. 8.95 GAL. 6.95

INTERIOR-EXTERIOR LATEX WOOD STAIN
Many colours available.
Reg. 10.95 GAL. 8.95

FARGO LATEX FENCE PAINT
Available in White, Red, Brown, Green.
Reg. 6.95 GAL. 5.95

FARGO STAIN
Available in Red, Brown, Green
Reg. 5.95 GAL. 4.95

CHARGEX
3172 DOUGLAS STREET
Across from Mayfair
385-8794
385-8794
Daily 9:00 to 5:30, Fri. 9:00 to 9:00

Public expresses concern over attitude of agencies

outdoors
alec merriman

The disregard governmental agencies have shown in the past for protection of the environment was one of the chief concerns expressed by the general public when 18 public involvement meetings were held in 17 B.C. communities last November to solicit comment on the proposed $400 million salmonid enhancement program.

A report summarizing 248 presentations from sports and commercial fishermen, conservation and environmental organizations, municipalities, unions, the forest industry, and private individuals was released Thursday by inquiry consultant Glenn Sinclair.

It gives an indication of dominant moods of the B.C. community as expressed at the public inquiry meetings.

Major concerns expressed included a call for stiffer penalties for abuse of the salmonid resources through damage to fish habitat and for more field officers to enforce tougher and more restrictive regulations.

There was a general call for fisheries and marine services to monitor and report harmful effluents, bad logging and land clearing practices, dredging and channelization activities, plus naturally caused problems, and then indicate to the public what would be necessary to overcome the problems.

Many of the public spoke out against further installation of hydro power dams on major salmonid-bearing river systems.

One general thing that was evident from the hearings, Sinclair says, is that "the public have been aware of the need for, and have favored, enhancement for many years and cannot understand why action on a large scale has not already been initiated."

A majority of the interested public gave priority to natural rehabilitation work concentrated on small streams where projects would be inexpensive but effective. They favored that over artificial means of enhancing fish stocks, which they indicated should be used only after semi-natural processes have been exhausted.

Very few presentations were made in favor of hatcheries.

But many called for restoring stream habitat and using measures such as incubation boxes, fry transplants, and other techniques that rely on the maintenance of the natural environment.

Many presentations emphasized there must be an increased willingness on the part of government agencies to receive, consider, and evaluate information from outside sources, with the view to providing at least an adequate explanatory response if acceptance is not feasible.

Among the recommendations made to facilitate public participation were additional funding for stream cleanups and similar projects to be carried out by local groups, the employment of commercial fishermen on stream rehabilitation work in their off-season, and the expansion of citizen advisory committees.

★ ★ ★

Ada Smith won Sunday's Chinook Club Frostbite Derby with a 21.11-pound chinook. Ross Rose was second with a 12.9-pounder and John Rose third with an 11.12-pounder. All the fish were taken in the Todd Inlet to Willis Point waters.

Roy Smith and Garry Vaughan were hidden weight winners.

★ ★ ★

Vancouver Island Retriever Club's annual trials will be held Saturday at Woodwyn Farm and Sunday at Heal's Range, both in the Brentwood area. Spectators will be welcome both days.

★ ★ ★

Salmon fishing picked up a little in lower Island waters last weekend with Sooke waters producing an average of 1.5 fish to a boat; Victoria, 1.5 fish to a boat; Oak Bay 1.4; Sidney, 1.2, and Saanich Inlet 1.1.

After writing last Thursday that fishing had slowed down in local waters we visited Pedder Bay in the afternoon in time to see Walter Burford bring in an 18-pounder he caught off Christopher Point on a Squirt.

That same afternoon Dick Dertien landed a 23-pounder Buzz Bombing in 40 feet of water off the Pedder Bay kelp beds, but he had to outwit a sea lion that wanted to take the fish off his line and persistently made passes at it.

The gap between James Island and Sidney Spit has been giving up some heavy chinooks.

Freshwater fishing has been fairly good in the smaller lakes in the Campbell River area, but weather has been so miserable there hasn't been too much effort.

Quamichan and Somenos Lakes have been producing well and Bear Lake area of Cowichan has been fairly good. Richard Kennett got a 3⅛-pound cutthroat there on worm Sunday. Grant Pitts picked up a three-pound cutthroat Saturday on gang troll on the Youbou side of the lake, across from Honeymoon Bay.

Steelheaders have been meeting with success, but rivers have been a little low.

Hamilton supported in '83 Pan-Am bid

OTTAWA (CP) — A bid by Hamilton, Ont., to hold the 1983 Pan-American Games has been endorsed by the federal government to the extent of $16.7 million. Iona Campagnolo, minister responsible for fitness and amateur sport, made the announcement Thursday. Mrs. Campagnolo said the federal money would be for capital and operating expenses.

The Canadian Olympic Association already has endorsed the Hamilton application, which will be presented formally to the Pan-American Games Society in San Juan, Puerto Rico, next month.

Mrs. Campagnolo recalled that Canada already has held Pan-American Games at Winnipeg, Commonwealth Games at Vancouver and the Montreal Olympics and that the 1978 Commonwealth Games are scheduled for Edmonton.

Pan-American Games are held every four years in the year preceding the Olympic Games.

OK TIRE STORE
3030 NANAIMO ST. 386-3156

SPRING TIRE SPECTACULAR

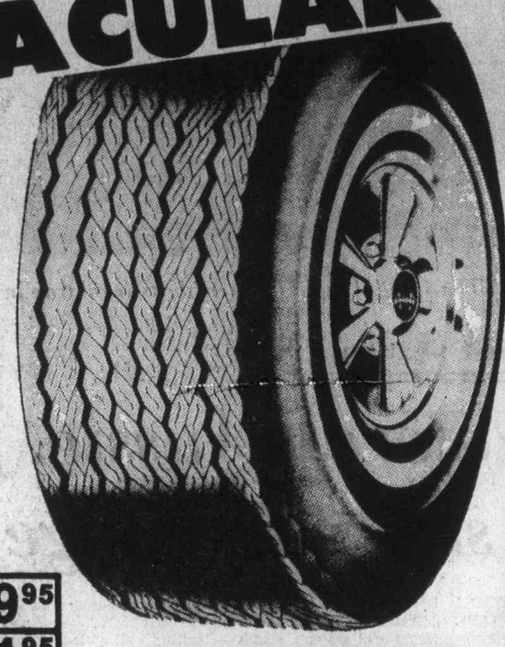

BELTED 2+2-NARROW WHITEWALL
29.95
E78-14
Posted Price 50.20

1. National Warranty
2. Cash, Chargex or Mastercharge
3. Installed prices
4. Sale Time, April 2, '77 or While Stock on Hand Lasts
5. No Dealers Please

COMPACT CARS	(735/695x14) E78x14	Posted Price 50.20	29.95
INTERMEDIATE CARS	(775/735x14) F78x14	Posted Price 51.35	31.95
MEDIUM CARS	(775/825x14) G78x14	Posted Price 57.20	32.95
MEDIUM CARS	(775/825x15) G78x15	Posted Price 57.20	32.95
LARGE CARS VANS STN. WAGONS	(825/855x14) H78x14	Posted Price 61.88	34.95
LARGE CARS VANS STN. WAGONS	(825/855x15) H78x15	Posted Price 61.88	34.95
CADILLACS VANS STN. WAGONS	(800/820/900x15) L78x15	Posted Price 71.55	45.20

3-17

3030 NANAIMO ST.

Dale eight strokes back

Jan leads ladies tourney

RANCHO SANTA FE, Calif. (AP) — Australian Jan Stephenson turned four straight birdies on her final nine holes into a one-shot lead with a 68 Thursday in the first round of the 72-hole inaugural Ladies' Professional Golf Association — Kathryn Crosby golf tournament.

Stephenson started her hot streak at her 11th hole on the 6231-yard long Whispering Palms Country Club course to pass Kathy Cornelius and 113 other starters in the $150,000 event.

Cornelius — at 44, one of the older competitors on the LPGA tour — posted a 69 with her streak of four short birdie putts in five holes.

Seven players — Sandra Post, formerly of Oakville, Ont., Bonnie Lauer, Sandras Spuzich, Sandra Palmer, JoAnne Carner, Chako Higuchi and Jerylynn Britz — were grouped at two-under-par 70. There were 23 players at par or better seeking the $25,000 first-place cheque in the tournament, which ends Sunday.

The LPGA's leading money winner, Judy Rankin, had a one-over-par 73.

Dale Shaw of Victoria carded a 76 on nines of 37 and 39 and was bunched with a group of 13 in a tie for 60th place. Canadian Jocelyne Bourassa fired a 74.

Rookie hopefuls impress in early Bates workouts

Victoria Bates should be stronger than ever in 1977.

The Canadian men's softball champions have all but one player back from last season, have added two experienced veterans and have a pair of bright rookies trying out.

Coach Joe Patterson said Thursday that rookies Dave Williams and Dennis Eckert have looked sharp in the 10 indoor and four outdoor workouts Bates have held to date.

Both played outfield for Royal Oak Sporting Goods of the Stuffy McGinnis League last season and one or both could replace Mike Taafe, who was the only Bate to retire at the end of last season.

Patterson said that veteran catcher Norm McLeod, has confirmed that he'll play for Bates this season and he added that he expects confirmation from infielder Jim McMillan soon.

McLeod and McMillan played for the recently disbanded Vancouver Magicians and were picked up by Bates for the 1976 world championships in New Zealand.

Patterson said that Bates would soon begin practising three times a week in preparation for their season opener May 7 at Abbotsford.

With no league to play in this season, Bates have scheduled numerous exhibition games against top-flight competition. They open their home schedule May 21 against Yakima and have received confirmation of visits from U.S. champion Stratford, Conn., Canadian runner-up Saskatoon, Washington State champion Seattle Goldies, and 1974 U.S. champion Santa Rosa, Calif.

Bates have scheduled a 14-game road trip which begins July 21 and includes four games at Aurora, Ill., two at Springfield, Ill., two games at Jefferson City, two at Cedar Rapids, Iowa and four games at Santa Rosa.

Games plans on schedule

EDMONTON (CP) — Construction schedules and cost projections for Commonwealth Games facilities to cost $36 million are on schedule, Mayor Terry Cavanagh said Thursday.

He said excellent progress has been made at the $20.9-million Commonwealth Stadium, the $8.5-million aquatic centre and the $900,000 shooting range.

Lawn bowling and cycling areas are completed and construction of seating and clubhouse facilities at the Velodrome will begin soon, he said.

SUBARU
see it at
Mayfair Mall
March 21 thru 26
Brian Holley MOTORS LTD.

HARRIS HOUSE
OF LEATHER CARE
Invites you to participate in their weekly draw for a dinner for two at the
Buffet of the Century
FRIDAY NIGHT IN THE CENTURY INN
The Inn on Centennial Square
Just bring your leather garment in for cleaning and enter your name.
HARRIS HOUSE of Leather Care Ltd.
1717 QUADRA ST.
If it's leather, we clean it professionally.
SPECIAL PRIZE
ON THE LAST DAY OF THE MONTH A DRAW WILL BE MADE FOR A LADIES' LEATHER JACKET

SUBARU
COMES TO CANADA
$5,430.*
INTRODUCING THE SUBARU 4-WHEEL DRIVE WAGON
Lowest priced 4-wheel drive wagon available.
4WD
Inexpensive and built to stay that way
The first passenger wagon with full time front wheel drive, which becomes 4-wheel drive at the flick of a lever at highway speeds. AM push button radio. 4-speed all syncro mesh transmission. Rack and pinion steering. Fantastic mileage, because the unique Subaru SEEC-T, economical 1600 CC engine is virtually pollution free. It runs on regular gas but needs no pollution pump or costly catalytic converter. That's why you get such great mileage with a Subaru. Other standard features on our great 4-wheel drive wagon are: Hatch back rear door. Heavy duty suspension. Rear window washer and wiper. Assist grips. Deluxe interior trim. Carpeted cargo area. Find out for yourself. Take a test drive on the highway. In the mountains. Or over rugged terrain. You'll be amazed at the power and performance of this very special vehicle.

2-DOOR SEDAN $3,465*
DL 4-DOOR SEDAN $4,370*
GF HARDTOP $4,460*
DL STATION WAGON $4,575*

12 months, unlimited distance FULL WARRANTY
*Based on manufacturer's suggested list price at Port of Entry Vancouver. Does not include freight taxes licence and dealer preparation charges.
Brian Holley Motors Ltd.
Phone: 384-1161
3319 Douglas Street, Victoria
Dealer Licence Number D-00903A

Silent, lonely year for Isabel Peron

BUENOS AIRES (UPI) — Onetime cabaret dancer Isabel Peron has spent a long, lonely year since a military coup ended her turbulent 21 months as president of Argentina.

The widow of Juan Peron was last seen in public March 23, 1976, as she tried vainly to preserve her husband's legacy of political power and her own position as the world's first woman president.

She is a prisoner of the government, enduring in enforced silence the removal of her political rights and formal accusations of graft.

The slim, 45-year-old blonde has been held in remote areas where no one but lawyers and priests has been allowed to see her.

Her name and face have been kept before the public by magazines and newspapers reporting her legal battles and disclosing new details of her overthrow.

Shortly after midnight March 23, 1976, Mrs. Peron was taking a helicopter to the presidential palace when the pilot, claiming mechanical problems, landed at the military section of the city airport.

Mrs. Peron was arrested, flown to the Andean Lake region 1,000 miles southwest of Buenos Aires and imprisoned in a rustic chateau. Access roads were blocked, troops patrolled the surrounding park and private boaters were forbidden to pass nearby.

In June, the military government stripped Mrs. Peron of her politcal rights and permanently barred her from holding office, accusing her of "being responsible for damaging the highest interests of the nation."

On Oct. 25, a federal judge issued an order of preventive arrest — the equivalent of an indictment — accusing her of conspiracy to commit fraud and misuse of public funds.

The charges were based on Mrs. Peron's heading of a government-funded charity to help "the neediest, the children and the old folks."

Peron
. . . visitor ban

Paris uses music on Metro to smooth commuter rides

PARIS (AP) — The Paris subway system, campaigning against muggers and beggar musicians, has begun four days of live concerts in an experiment aimed at improving life under ground for millions of riders.

Specially hired ensembles sent rock, folk, jazz, pop and classical melodies cascading through 20 of the 350 stations in the Metro system that carries four million commuters daily over a 125-mile network.

"Not bad but why do they need so many amplifiers," a woman watching the Lemonade Trio perform at the Auber station said. "It's nice but the noise is a bit much," a man said.

A young man listening to the Bidon K jazz drum ensemble said: "I like it a lot. It should liven things up here."

But an older man said: "Negative, negative. That's my reaction. I'm a printer and I hear enough noise all day long. All I want is peace and quiet. At this rate I'll have a headache before I get home."

Farther east, at the Nation station, the two-man Voodoo Lean Cows, in purple and gold-lame outfits and chalk-white face makeup, played accordion and saxophone as about 50 schoolchildren cheered and howled.

Muggings and other violent crimes on the Metro escalated 33 per cent to more than 1,200 last year, and an 800-man anti-crime squad was increased to 2,000 in October in Operation Punch, a drive against the violence. Authorities say Punch has substantially reduced muggings but gave no figures.

For An Evening of Fun and Laughter
DON'T MISS THE
HILARIOUS BRITISH COMEDY
at the
McPherson Playhouse
March 23-24-25-26-28-29, 8 P.M.
Tickets $3, $4, $5 at the
McPherson Box Office and Hillside Mall
presneted by VICTORIA ACTORS ASSOCIATION

OPEN HOUSE
At
SHAWNIGAN LAKE SCHOOL
SATURDAY 26 MARCH
GRAND LOTTERY DRAW
Winning Tickets will be drawn
on OPEN DAY at
NOON, SATURDAY 26 MARCH
3—24 SHAWNIGAN LAKE SCHOOL

Brentwood Inn
7172 Brentwood Drive
Brentwood Bay
Vancouver Island
NEXT TO MILL BAY FERRY
MARCH SPECIAL
FRESH CRAB COCKTAIL
SALAD BAR
OVEN BAKED SCONE BREAD
VEAL CORDON BLEU (BALKANISE)
With fresh vegetables and potato
CHOCOLATE LAYER CAKE Beverage
$10.95 Per Person
RESERVATIONS 652-2413
OPEN 7 DAYS A WEEK
SUNDAY BRUNCH 11:30-2:30 3-2

enjoy dinner dancing at
HY'S HILLSIDE INN
Enjoy the relaxing atmosphere of our beautifully decorated dining lounge.
Music by
GABBY
Friday 7-11 p.m.
Saturday 8-12 p.m.
Open Mon. to Sat. 11:00 a.m. to 1:00 a.m.
Hillside SHOPPING CENTRE
RESERVATIONS: 595-2552
American Express 1-28

RED LION INN
we are proud to present for the first time in a lounge show
Peter Chipman
MON. MAR. 21 to SAT. APRIL 2
VICTORIA'S OWN OUTSTANDING VOCALIST/GUITARIST with ERNIE HACKET at the keyboard
3-24

GEORGE SEGAL JANE FONDA
This is Daddy. He got fired.
This is Mommy. She bounces checks.
This is the bank They tried to rob it.
This is our car. They just stole it.
A tribute to American ingenuity.
FUN WITH DICK AND JANE
With ED McMAHON
Screenplay by DAVID GILER, JERRY BELSON and MORDECAI RICHLER
MATURE
odeon 1
780 YATES STREET 383-0513
MATINEES FRI., SAT. 1:35, 3:20, 5:15
SUN. FROM 5:15
NIGHTLY 7:10, 9:10

"A DELIGHTFUL, WITTY, OPULENT MUSICAL . . . should delight adults as much as youngsters."
—George Anthony—Toronto Sun
You'll forget every other love story you ever saw... or sang to.
"Ironically, older children and adults who would enjoy it will not go . . . But a pleasant surprise awaits those who do." —Rich Mole, Victorian
The Slipper and the Rose
in 4-track stereophonic sound GENERAL
Richard Chamberlain Gemma Craven Annette Crosbie
Edith Evans Christopher Gable Michael Hordern
MATINEES FRI., SAT., SUN. 2:00, 4:25, 6:45, 9:10
MATINEES MON.-THURS. 2:00
NIGHTLY 6:45, 9:10
haida
806 YATES STREET 382-4278

ALL NEW BIGGER, MORE EXCITING THAN "AIRPORT 1975"
A JENNINGS LANG PRODUCTION
Starring JACK LEMMON
LEE GRANT
BRENDA VACCARO
JOSEPH COTTEN
OLIVIA de HAVILLAND
DARREN McGAVIN
CHRISTOPHER LEE
GEORGE KENNEDY
JAMES STEWART as Phillip Stevens
MATURE
6:04 P.M. – FLIGHT 23 CRASHES IN THE BERMUDA TRIANGLE...
AIRPORT '77
6:09 P.M.
PASSENGERS STILL ALIVE, TRAPPED UNDERWATER...
MATINEES DAILY 1:45, 4:15, 6:50, 9:15
odeon 2
780 YATES STREET 383-0513

3 ACADEMY AWARD NOMINATIONS
Cousin Cousine
MATURE
ALBERT SCHWARTZ • IMRE J. ROSENTHAL PRESENT
A FILM BY JEAN-CHARLES TACCHELLA
STARRING
MARIE-CHRISTINE BARRAULT • VICTOR LANOUX • MARIE-FRANCE PISIER • GUY MARCHAND
English subtitles
NIGHTLY 7:00, 9:05
COUNTING HOUSE 2
BROAD AT BROUGHTON 383-3434

JACK NICHOLSON
ONE FLEW OVER THE CUCKOO'S NEST
RESTRICTED
Violence and coarse language; could be frightening to children. (B.C. Director)
COUNTING HOUSE 1
BROAD AT BROUGHTON 383-3434
NIGHTLY 7:00, 9:20

Doctor's daffy about daffodils

SAN FRANCISCO (UPI) — This is a story about a doctor, a computer and 10,000 daffodils.

Dr. Tom Throckmorton, 63, of Des Moines, Iowa, became familiar with the computer "when we programmed it to help us diagnose heart disease in children."

A surgeon, Throckmorton decided the useful computer could be valuable as well for his private passion — daffodils.

Dr. Throckmorton is daffy about daffodils.

So he stored histories of the more than 10,000 varieties of the flower in the computer at Iowa Methodist Medical Centre.

And his reward came recently when England's Royal Horticultural Society gave him a cup for his extraordinary service to daffodils.

Dr. Throckmorton began his electronic horticulture by first deciding that computers are basically stupid.

"You've got to simplify things to get a computer to understand it — and then any idiot can understand it," the jovial physician said here at a meeting of the American Daffodil Society.

So he simplified complicated floral classifications for the computer, and "now it's a sleek, elegant list of descriptions.

"Can you believe that a King Alfred daffodil previously was described as 1A, then King Alfred, followed by four Y's? Can you believe that?

"Well, now it's described as King Alfred 1Y! — and that says the same as all the other hodgepodge.

"I can tame a single daffodil and, with the computer, print out a family tree that the daughters of the American Revolution would envy. It goes back seven generations."

But why would anybody want to trace the family tree of a daffodil?

First, it is profitable. "Helps you write a catalogue in case you sell daffodils." Dr. Throckmorton sells daffodils.

"People hybridite. I've bred about seven varieties that are on the market. They'll cost 100 bucks for six bulbs, and we throw one in free."

Peking university on list of purges

Colonist News Services

PEKING — Thirteen officials of Peking's Peita University have been dismissed in a renewed purge of supporters of the "gang of four."

Peita has been considered one of the bastions of the radical leaders who were ousted for plotting against the party last year. Other strongholds of the gang of four were Tsinghua, another Peking University; the city of Shanghai; the northern province of Liaoning, and Chekiang province on the coast.

The latest purge of 13 Peita University officials came soon after the launching of a new poster campaign in which students charged that the campaign against the "gang of four" in the university was only lukewarm. The four include the late Chairman Mao Tse-tungs widow, Chiang Ching.

The 13 were leading members of the university's party committee and the revolutionary committee. They included party standing committee members Yi Liang-pin and Wei Ying-chiu.

The new series of dismissals at Peita coincided with the renewal of the purge reported in several provinces, particularly Liaoning (formerly Manchuria) and Chekiang, south of Shanghai.

In Liaoning, where Mao Tse-tung's newphew, Mao Yuan-hsin, held top posts in the party, the revolutionary committee and the army, three leaders of the provincial party and revolutionary committees were dismissed earlier this month, according to Liaoning radio.

The Big Cabaret
Featuring
CROSS ROADS
Fridays Saturdays
ERNIE FULLERTON
For your Dining Pleasure 7-9
2915 DOUGLAS ST. INGRAHAM HOTEL 3-25 385-6731

THE NEW HARPO CABARET
FOR THE FINEST IN LIVE ENTERTAINMENT
15 BASTION SQUARE • PHONE: 385-5333
COMING SOON: THE HAPPY HOUR 7 TO 8:30 P.M. ALL TIME FAVOURITES with RUDY HAHN AT THE PIANO • TUESDAYS You be the Judge 8-10PM NIGHT 8-10PM Local Talent on our Stage
THIS WEEK Get DOWN with H.P. RIOT LIVE FROM SAN FRANCISCO
COMING SOON: CHICAGO'S Earl White Review • The Infallibles • Anna Konda and the Komix Kids
3-23

ALLEN HOUGHTON PRESENTS
One Night Only!
THE GREAT FLAMENCO GUITARIST MONTOYA
"Astonishing virtuosity . . . a phenomenon!" —Het Parool, Amsterdam.
"To meet with such consumate artistry is a rare experience!" —Aftonbladet, Stockholm.
"Roused his audience to thunderous applause!" —New Daily, London.
"His subtle, amazing virtuosity is simply unbelievable!" —Frankfurt Allgemeine.
"A master performer. A unique exciting star!" —N.Y. Herald Tribune.
McPherson Playhouse,
Friday, April 1, 8:30 p.m.
Tickets $5.50, $6.50, $7.50
Available at McPherson Box Office and Hillside Shopping Centre
3-12

20 Classic Recordings
$2.93 each

MIDNIGHT REVELS. Sensous Night Music. Mozart, Verdi, Mendelssohn, Stravinskey, Orff.
Deutsche Grammophon

Festival of Hits
Festive Marches — by Mozart, Beethoven, Verdi, Wagner, Berlioz, Johann Strauss and others.
Sound Spectaculars — from Also sprach Zarathustra, The Planets, Pictures at an Exhibition, Carmina Burana, Russo's 3 pieces for Blues Band & Orchestra & other hits by Liszt, Wagner, including J.S. Bach: Toccata and Fugue in D minor.
For Guitar with Narciso Yepes — solos by J.S. Bach Villa-Lobos, Tarrega and Hits from Guitar, Concertos by Bacarisse, Vivaldi and Rodrigo's Concierto de Aranjuez.
For the organ — by J.S. Bach, Mozart, Brahms, Liszt, Janacek and others.
From Hayden — from Surprise, Clock and Military Symphonies, Emperor Quartet, The Seasons, Trumpet Concerto, and more.
From Rachmaninov — from Piano Concerto No. 2 Rhapsody on a Theme by Paganini. Piano Preludes Vocalise.
From Vivaldi — from Concertos for diverse instruments The Four Seasons, Gloria.
From Rossini — from The Barber of Seville, William Tell, Cinderella with Claudio Abbado, Teresa Berganza, Paolo Montarsolo, Hermann Prey, Tullio Serafin and others.
From Liszt — Mephisto Waltz, Hungarian Rhapsodies Nos. 2 & 6, Dream of Love, Les Preludes.
From Verdi — from La Traviata, Rigoletto Il Trovatore, Aida, A Masked Ball, Don Carlos.
From Wagner — from Tannhauser, Tristan and Isolde, Lohengrin, The Flying Dutchman, Parsifal, The Mastersingers.
Great Rags
Includes Scott Joplin's The Entertainer, Sugar Cane Rag, The Easy Winners, Maple Leaf Rag with Arthur Fiedler and the Boston Pops.
Solitude
Music for Piano In a Solitude Mood. Beethoven, Brahms, Schumann, Debussy.

CHARGEX • 726 Yates Mall • 388-6295
Millers MORE THAN MUSIC

TIME FOR FAMILY FUN . . .

PARENT & TOT HOCKEY
FRIDAY NITES 7-8 P.M.
BOYS, GIRLS, MOMS, DADS WELCOME, CHILDREN MUST BE 8 YRS. OLD OR YOUNGER AND BE ACCOMPANIED BY AN ADULT. JUST DROP IN AND TRY IT, NO REGISTRATION FEES. JUST PAY AS YOU PLAY. ONLY 50¢ PER PLAYER. BRING YOUR OWN STICK AND SKATES — HELMET RECOMMENDED FOR JUNIOR.
DON'T FORGET — Family Skating, Sat., 10:30 to 12 noon. FREE lessons. Children must be with an adult.
PHONE 384-0444 FOR INFORMATION
3-3

Advertising helps you to know
CANADIAN ADVERTISING ADVISORY BOARD

VERDI "REQUIEM"
University of Victoria
SYMPHONY ORCHESTRA and CHORUS
James Walker, conductor
Alexandra Browning, soprano
Audrey Glass, mezzo-soprano
Larry Potts, tenor
Garth Gislason, bass
FOR THE BENEFIT OF THE TAYLOR MUSIC SCHOLARSHIP
TWO PERFORMANCES:
Friday, March 25, and Saturday, March 26
8 p.m. OLD GYMNASIUM, UNIVERSITY CAMPUS
Adults $3 (Students and OAP $2)
Tickets available from Department of Music Office (477-6911, Loc. 4361) or at the door.

For 9.95
you can turn Friday and Saturday into sheer ecstasy

JOIN US FOR THE GREATEST BUFFET IN TOWN!
MARCH 25 and 26 — 5 to 10 p.m.
HOT • CREAMY SEAFOOD NEWBERG WITH LOBSTER • FROG LEGS PROVENCAL • STEAMED CLAMS AU JUS • DEEP FRIED PRAWNS, SCALLOPS AND OYSTERS • BAKED SPRING SALMON • WHOLE CRACKED CRAB.
COLD • SMOKED OYSTERS • TUNA SALAD VINEGRETTE • STEAMED PRAWNS IN THE SHELL • SHRIMP SALAD LOUIS • OYSTERS ROCKEFELLER • STUFFED HERRING • SMOKED SALMON • CRAB SALAD A LA MAISON • TOSSED SALAD, COLESLAW • POTATO SALAD • BEANS VINEGRETT • CUCUMBER SALAD • PICKLED BEETS • BEVERAGE.
DESSERT • BLACK FOREST CAKE • SELECTION OF PASTRIES • FRUIT COCKTAIL • ASSORTED CHEESE PLATTER
BRING YOUR RAPACIOUS APPETITE AND THE ONES YOU LOVE
ADULTS 9.95 CHILDREN UNDER 12 4.95
PHONE 386-1422
Sherwood Park Inn
123 Gorge Road East, on Hwy. 1A
3-23

8 ACADEMY AWARD NOMINATIONS
BEST PICTURE
BEST DIRECTOR
Alan J. Pakula
BEST SUPPORTING ACTOR
Jason Robards
BEST SUPPORTING ACTRESS
Jane Alexander
BEST SCREENPLAY
William Goldman (Adaptation)
BEST FILM EDITING
BEST ART DIRECTION
BEST SOUND

MATURE occasional coarse language. B.C. Director
NIGHTLY AT 6:40, 9:00
MATINEE SUNDAY 2:00 P.M.
REDFORD/HOFFMAN
"ALL THE PRESIDENT'S MEN"
TOWNE CINEMA
LATE SHOW presents . . .

REMEMBER THE 60's?
Remember when skirts went up and hair came down?
Remember when all the girls were screaming for the Beatles?
Remember when things weren't just great... they were groovy!
STARDUST
A story that could only have happened in the 60's.
FEATURING 40 GREAT ORIGINAL HITS FROM THE SIXTIES INCLUDING
DREAM LOVER — Bobby Darin
I GET AROUND — The Beach Boys
YOU'VE LOST THAT LOVIN' FEELIN' — The Righteous Brothers
SURF CITY — Jan & Dean
THE LETTER — The Box Tops
HAPPY BIRTHDAY SWEET 16 — Neil Sedaka
UP ON THE ROOF — The Drifters
HOUSE OF THE RISING SUN — The Animals
EVE OF DESTRUCTION — Barry McGuire
YOU'VE GOT YOUR TROUBLES — The Fortunes
AND MANY, MANY MORE
LATE SHOW TONITE and TOMORROW 11:30 P.M. ONLY
ALL SEATS $2.50
MATURE— occasional coarse language. B.C. Director
ALL CARTOON SHOW
CHILDREN'S MATINEES
"Hey There, it's Yogi Bear"
PLUS
the Flintstones and the Rubbles in
"THE MAN CALLED FLINTSTONE"
GENERAL
SATURDAY ONLY DOORS 12 NOON SHOWTIME 1:00 ALL SEATS $1.00
TOWNE
382-5922 DOUGLAS AT HUMBOLDT
in Nootka Court
FOR EASTER OR ANY OCCASION GIVE TOWNE CINEMA GIFT TICKETS available at our box office
FRIDAY & SATURDAY at our DRIVE-IN THEATRE
"DIXIE DYNAMITE" starring Warren Oates
PLUS "ALICE COOPER—WELCOME TO MY NIGHTMARE"
MATURE: occasional coarse language and violence. B.C. Director. GATES 7:00 P.M., SHOWTIME 7:30 P.M.
EXCITING! Horror Shows
3 HORROR HITS SUNDAY ONLY
DUNCAN DR.-IN THEATRE 746-7695
LANDMARK CINEMAS OF CANADA

There Goes The Bride

Bedroom farce lacks substance

By JIM GIBSON
Colonist Staff

Turning 30 over the summer didn't do it. I had thought it might.

After all, there's something alienating about sitting in an audience made up of people mostly 40 years old and up who are laughing so hard that oxygen will undoubtedly be needed and not being able to manage as much as a guffaw.

Just what is so funny about a popping corset or a string of poor puns on sex?

Surely the joys of British bedroom farce are limited generationally. Appreciation has something to do with growing up in an era when sex topics were taboo and TV situation comedy wasn't everyday fare.

But alas, later generations have found sex not so much naughty as nice and are now so exposed to such broad humor from television that any attempt to approximate it on stage seems a waste of theatre.

It should come as no surprise then that I wasn't rolling in the aisles during the Victoria Actors Association's latest British broadside, There Goes the Bride.

Although Bride possesses the standard sex double entendres, dropped pants and squirting seltzer, it is a weak example of the British bedroom farce.

Writers Ray Cooney and John Chapman of Move Over Mrs. Markham fame have written a wordy script on the rather good premise revolving about the father of the bride who on the wedding morning finds himself with a fabulous flapper only he can see and hear. Unfortunately this idea, borrowed from Harvey, isn't taken very far.

The fact that so little really happens puts an added strain on the dialogue. Usually farces of this type are a motherlode of word plays in rapid succession and innumerable sight gags. But Bride is short — and we might otherwise thank God for small mercies — on both.

Director Allan Purdy and his community troupe hit a new level of competence and style in the handling of this production.

Gone is the old directorial poke in the ribs of watch out folks, here comes a punchline or pratfall. At times, the direction seems almost musically orchestrated, precise and flowing.

Purdy has always understood the need for pace but often his actors in the past have had to sacrifice style to keep up with his rhythm. It made for some hammy performances but none exists to any noticeable degree here.

At long last, Colin Skinner is disciplined and superbly timed as the father of the bride as he switches from his fantasy flapper played by a dippy Mary Bissenden to his stage wife stylishly stated by Judy Bradshaw.

Unfortunately Evanne Murray as the grandmother, somewhat hidden beneath a ghastly lilac ensemble and thanks to a voice and out-of-sync delivery manages to drop the production's pace practically every time she opens her mouth. Adrian Jarvis as her hard-of-hearing husband falls victim more to a badly conceived part than anything he does with it.

A nice surprise is Bill Bowie's good handling of the small part of the family's best friend, while Jack Droy makes the most of a role he inherited just a short time ago. Unfortunately his style is too effete to convey the contrast needed between the bride's family and the no-nonsense Australian groom's father.

Helen Jarvis as the bride who went in the title, could benefit from being a little less matter-of-fact in presence.

Garnet Fey's drawingroom set is impressive by its modest elegance.

There Goes The Bride plays at the McPherson through next Tuesday. No show Sunday.

Margaret wins photo job with People magazine

OTTAWA (CP) — Margaret Trudeau returned this week to o photography class she had previously dropped after landing a picture-taking assignment with People magazine of New York.

Photography teacher Werner Reitbouck said in a telephone interview Thursday that Prime Minister Pierre Trudeau's wife had "unofficially dropped out" of his class a few weeks ago.

However, she returned to the 20-hour-a-week course at Algonquin College this week after getting a photo news assignment from People magazine, he said.

Neither Reitbouck, a spokesman for People magazine nor Mrs. Trudeau's personal secretary would give any details about the date, locale or nature of the assignment for the U.S. publication.

Reitbouck said she was the only one of his 15 students who had received an assignment for a publication like People, adding that "it certainly helps to be the prime minister's wife."

Mrs. Trudeau, 28, who has stirred controversy over her recent travels and statements — including an interview in the current People — started taking the photography course in January. It combinet both photographic theory and practice.

TRINITY TIME
presents
ROMEO & JULIET
Produced by
FRANCO ZEFFIRELLI
TONIGHT and SAT. 7:30 P.M.
U. of Vic.—Elliot Bldg. No. 168
Voluntary Collection Only. All Welcome.

Comp. conc. with sex (B.C. Dir.)
SEXARAMA FESTIVAL
TO-NITE SEXUAL FANTASIES U.S.A. & DR. FEELGOOD complete shows at 7:00 & 8:25
Sat., Sun. March 26-27 CHRISTY & A DIRTY WESTERN complete shows at 7:00 & 8:15
foxcinema quadra at hillside 382—3370

NOW PLAYING
University of Victoria
PHOENIX THEATRE
on Campus
"THE REVENGER'S TRADEGY"
Directed by Dr. Alan Hughes
MARCH 24th-APRIL 2nd at 8 P.M.
(Sunday Excluded)
BOX OFFICE — 477-4821
10 a.m. to 3 p.m. Daily

MEMORIAL ARENA
FRIDAY
RECREATION SKATING
10:30 to 12:00 Noon
1-20

Soleil Creations
invites you to attend
a showing of gemstones.
Friday, March 25th, 6-9 p.m.
Saturday, March 26th, 9:30 a.m.-5:30 p.m.
at the Empress Hotel
Finest selection and superb quality of stones, including genuine Ruby, Emerald, Sapphire, Star Sapphire, Gem Crystal, Opal, and Aqua Marine.
Exclusive Custom Settings Available.

ROCKY
10 ACADEMY AWARD NOMINATIONS
BEST PICTURE
BEST ACTOR SYLVESTER STALLONE
BEST ACTRESS TALIA SHIRE
BEST DIRECTOR JOHN G. AVILDSEN
BEST SCREENPLAY SYLVESTER STALLONE
BEST SONG
BEST SUPPORTING ACTOR BURGESS MEREDITH, BURT YOUNG
CAPITOL 805 Yates 384 6811
MATURE
FRIDAY—7:00 & 9:10
SATURDAY—12:55, 2:55, 4:55, 7:00 & 9:10

F. Scott Fitzgerald's The Last Tycoon
A Romance
Paramount Pictures Presents A Sam Spiegel-Elia Kazan Film
starring Robert De Niro
Tony Curtis Robert Mitchum Jeanne Moreau
Jack Nicholson Donald Pleasence
Ray Milland Dana Andrews and introducing Ingrid Boulting
Screenplay by Harold Pinter Produced by Sam Spiegel Directed by Elia Kazan
Music by Maurice Jarre Production Services by Tycoon Service Company
Read the Bantam Paperback Technicolor A Paramount Release
OAK BAY 2184 Oak Bay Ave. 598-2213
NIGHTLY—7:00 & 9:00
MATINEE SATURDAY ONLY—2:00
MATURE—Warning: occasional nudity.
—R.W. McDonald, B.C. Director

Hey, Guys!
see you at
MEMORIAL ARENA
FRIDAY 8:15
'TIL 10 P.M.
GUYS & GIRLS
SKATING PARTY

FAMOUS PLAYERS THEATRES
TEN ACADEMY AWARD NOMINATIONS!
7th WEEK
NETWORK
CORONET 836 Yates 383 6414
FRIDAY—6:50 & 9:10
SATURDAY & SUNDAY
2:30, 4:20, 6:50 & 9:10
MATURE—Warning: violence and coarse language throughout. —R.W. McDonald, B.C. Director.

CENTURY INN THE INN ON CENTENNIAL SQUARE
Buffet of the Century
Every Friday
6:00 to 10:00 p.m.
MENU
— Roast hip of beef carved to order, complete dinner
— Complete selection of cold cuts and various salads
— Baked salmon
— All you can eat for $7.95 including dessert and coffee.
Regular menu also available until 11 p.m.
Dance to the "Bill Sample Trio"
Tues. through Sat. from 8:30 p.m.
603 Pandora at Government 383-1151

"THE FUNNIEST COMEDY IN 50 YEARS."
UNITED PRESS INTERNATIONAL
MEL BROOKS
SILENT MOVIE
MARTY FELDMAN
IN GLORIOUS PHONIC SOUND
DOM DeLUISE
—plus— GENE WILDER in . . . The adventure of SHERLOCK HOLMES' SMARTER BROTHER
NOW . . .
OPEN 7 NIGHTS A WEEK!
GATES 7:00, SHOW 7:30
TILLICUM DR-IN Burnside at Tillicum 382 7531
GENERAL—Warning: occasional coarse language.
—R. W. McDonald, B.C. Director.

Annabel isn't herself today,
neither is her mother...
this morning
THEY BECAME EACH OTHER!
WALT DISNEY PRODUCTIONS'
FREAKY FRIDAY
STARRING
Barbara HARRIS Jodie FOSTER and John ASTIN
CO-STARRING Patsy KELLY Dick VAN PATTEN
Screenplay by MARY RODGERS Based on the book by MARY RODGERS
"I'D LIKE TO BE YOU FOR A DAY"
Music by JOHNNY MANDEL Music and lyrics by AL KASHA and JOEL HIRSCHHORN
Produced by RON MILLER Directed by GARY NELSON
Technicolor® Released by BUENA VISTA DISTRIBUTION CO., INC.
©1976 WALT DISNEY PRODUCTIONS
ROYAL 805 Broughton 383 9711
FRIDAY—7:00 & 9:00
SATURDAY & SUNDAY—
1:30, 3:20, 5:00, 7:00
GENERAL ENTERTAINMENT
CHILDREN $1.25
STARTS 2nd WEEK!

THE MARINA
DINING LOUNGE
In Oak Bay 1327 Beach Drive
FOR YOUR EVENING DINING
EVERY
FRIDAY AND SATURDAY
"The Soft Sounds of"
RAINBOW
Soothing Music — Superb Cuisine
Elegant Surroundings
Reservations 598-4511
2-26

Sport digest

Champ wins finale

GRANADA, Spain (AP) — Lise-Marie Morerod of Switzerland, at 20 the new women's ski champion, climaxed her successful World Cup circuit Thursday by winning the giant slalom race, closing event of the women's championship.

Morerod, who won the slalom earlier, completed the championship series with 319 points, a convincing 73 points ahead of runner-up Annemarie Moser-Proell of Austria and 123 points ahead of Konika Kaserer, another Austrian.

Kathy Kreiner of Timmins, Ont., the 1976 Olympic gold medalist in giant slalom and a two-time winner in World Cup races, finished eighth in Thursday's race and 13th over all with 65 points.

Fairburn earns hoop title

Fairburn edged out Glanford for the Greater Victoria elementary schools basketball championship Thursday.

Darren Lansdell scored eight points and Dean Stokkland hit for seven points and Fairburn downed Glanford, 25-23, at Colquitz Junior High School.

The teams were never separated by more than three points throughout the exciting match.

Derek Chow was Glanford's top scorer with 13 points.

IOC ignoring suit summons

NEW YORK (AP) — Swiss authorities have been asked to force the International Olympic Committee to participate in a $275 million lawsuit filed against the committee by Satra Corp.

Although its officials in Lausanne have been notified of the lawsuit, the IOC has refused to appear at the court proceedings, which stem from the awarding of the broadcast rights for the 1980 Moscow Olympics to NBC.

State supreme court Justice Oliver Sutton, at the request of Satra, issued an order asking the Swiss for help, but it was not immediately known what effect the order would have. Satra claims it had signed an agreement with the Soviets for rights to the Games, but the IOC stepped in and got the Soviets to reopen the bidding. A contract was later awarded to NBC.

Red Sox' trio injured

WINTER HAVEN, Fla. (AP) — The injury jinx hit Boston Red Sox Thursday as all-star centrefielder Fred Lynn suffered a sprained ankle and veteran pitchers Rick Wise and Ferguson Jenkins were hurt in freak mishaps.

Lynn, returning to action after being sidelined for four days because of sore leg muscles, was hurt after delivering a pinch single in the sixth inning as the Red Sox dropped an 8-1 exhibition decision to Pittsburgh Pirates in Bradenton. His spikes caught and he went sprawling over second base.

Wise suffered a painful bruise on his left foot when struck by his own batted ball in pre-game hitting practice. Jenkins suffered a slight hamstring pull while docking his boat after a morning fishing expedition in Winter Haven.

Billie Jean reaches semis

TOP-SEEDED **Billie Jean King** defeated seventh-seeded **Kate Latham** in the quarter-finals of the McFarlin Cup Women's pro tennis tournament in San Antonio but won't get a chance to meet transsexual **Dr. Renee Richards.** Richards lost to **Marcie Louie** ... **Ilie Nastasse** of Romania defeated **Jan Kodes** of Czechoslovakia, and **Cliff Drysdale** of South Africa topped **Onny Parun** of New Zealand in a World Championship Tennis event in Rotterdam ... **Joe Stydahar,** a one-time star tackle for Chicago Bears and coach of Los Angeles Rams, has died in Beckley, W. Va., at the age of 65. Death was attributed to a heart attack ... **Saskatchewan Roughriders** of the CFL have signed linemen **Ralph Galloway** and **Sam Holden** to new contracts ... Rightfielder **Claudell Washington,** one of only two regulars returning from last year's club, has signed a three-year contract with **Oakland Athletics** ... **Los Angeles Dodgers** have placed reserve catcher **Ellie Rodrigues** on the 21-day disabled list due to a broken collar bone, an injury suffered while playing winter baseball in Puerto Rico ... Veteran righthander **Larry Dierker,** who fractured an ankle several weeks ago, has been placed on the 15-day disabled list by **St. Louis Cardinals** ... **Roger Calvin** of the U.S. and **Taiwan's Hsu Chi-san** shared the lead with four-under-par 67s after the opening round of the Singapore Open golf championship ... **University of British Columbia Thunderbirds** put on a rousing second half display to defeat the University of California, Long Beach, 35-13 in a World Cup rugby series match in Vancouver. It was UBC's 18th consecutive win in the series inaugurated 51 years ago to be played by the top team from California and the top team from B.C.

WHA

EASTERN DIVISION

	P	W	L	T	F	A	Pts.
Quebec	75	44	29	2	330	273	90
Cincinnati	73	37	33	3	327	271	77
Indianapolis	74	34	34	7	252	278	75
New England	74	31	36	6	252	269	68
Birmingham	76	30	43	3	267	286	63
x-Minnesota	42	19	18	5	136	129	43

WESTERN DIVISION

	P	W	L	T	F	A	Pts.
Houston	72	45	21	6	292	209	96
Winnipeg	73	42	29	2	336	260	86
San Diego	73	35	34	4	248	259	74
Edmonton	74	30	41	3	212	283	63
Calgary	72	28	39	5	215	258	61
Phoenix	74	27	43	4	255	347	58

x-Team disbanded.

Next games: Today — Edmonton at Cincinnati; Calgary at Houston; San Diego at Phoenix.

EDMONTON (5): Bill Flett (27th, 28th and 29th), Glen Sather (17th), Rick Morris (16th). NEW ENGLAND (4): Ralph Backstrom (17th), Jack Carlson (10th), George Lyle (37th), Larry Pleau (10th). Attendance: 9284.

QUEBEC (3): Andre Boudrias (11th), Pierre Guite (12th), Real Cloutier (63rd). INDIANAPOLIS (4): Rosaire Palement (19th and 20th), Gene Peacosh (21st), Brian McDonald (12th). Attendance: 7640.

BIRMINGHAM (2): John Stewart (16th), Mark Napier (56th). SAN DIEGO (6): Gary Veneruzzo (14th), Brad Rhines (7th and 8th), Kevin Devine (25th), Wayne Rivers (13th), Andre Lacroix (28th). Attendance: 4199.

Exhibition baseball

Pittsburgh 8, Boston 1
Philadelphia 10, NY Mets 8
Montreal 2, Atlanta 0
Houston 2, Detroit 1
Minnesota 10, NY Yankees 4
Kansas City 5, Texas (SS) 3
St. Louis 4, Baltimore 0
Toronto 4, Chicago White Sox 3
Cincinnati 11, Los Angeles 9
Atlanta 4, Texas (SS) 1
Milwaukee 10, Oakland 8
California 10, San Francisco 8
Seattle 16, Cleveland 13
San Diego 6,
San Diego 6, Chicago Cubs 2

Tom Seaver

Seaver, Rose not on market

By MILTON RICHMAN
UPI Sports Editor

TAMPA, Fla. (UPI) — Tom Seaver was pulled off the market Thursday by the New York Mets.

Actually, he was never on, although there was some vague talk about him going to Los Angeles Dodgers for Don Sutton when he balked at signing his contract a year ago.

Seaver said the other day he wouldn't mind being traded, preferably to the world champion Cincinnati Reds or the Dodgers and that immediately gave rise to speculation that he could be dealt to the Reds for Pete Rose, who has not signed his contract for this year yet. Rose is asking the Reds for $400,000 the same as teammate Joe Morgan is getting and the club's last offer to him was only $250,000.

It is no secret that Seaver feels his relationship with the front office is not as strong as it once was. He was hurt by the way the club treated him during contract negotiations last year and he has expressed disappointment with the club for bringing his name into contract negotiations this spring with slugger Dave Kingman. Kingman is unsigned but the Mets have told him they will not pay anyone more than they pay Seaver.

"I think it's wrong," Seaver said recently about the Mets' using Seaver's name as a weapon in their contract talks with Kingman. "I just hope he doesn't have to go through what I went through last year. You hope that your bosses appreciate what you do to the fullest extent, but unfortunately it doesn't always work out that way. That makes it sad."

Seaver also criticized the Mets for not coming up with a quality player in the re-entry draft last winter. But, despite his protests, the Mets insist he will not be traded.

"We have no intention whatsoever of trading Tom Seaver," said Mets' general manager Joe McDonald Thursday.

"He's going to pitch for us. I don't know where any reports of him going for Pete Rose originate but they are absolutely not true. We've never had any such discussion with the Reds."

Bob Howsam, president of the Reds, confirmed McDonald's statement completely.

"We're not going to trade Pete Rose," he said in absolutely positive terms. "We want him to play for us this year and we want him to play for us not only this year but for the rest of his career."

Howsam gave every indication that the Reds would do everything possible to see that Rose eventually signed his contract.

For his part Rose, who will be 36 on April 14, pointed out he was born and raised in Cincinnati and that he loves not only the city but the people in it. The city's love for Rose was supported Wednesday when several merchants volunteered to take up a collection to help pay Rose's salary.

"I hope I never leave. I've always been treated wonderfully here," Rose said of his hometown. "Why would I ever want to leave — except if I can't get what I feel I'm worth. But if they do trade me the teams I would prefer to go are tthe Yankees, the Dodgers, San Diego, the Red Sox, or Philadelphia."

Pete's arm cause for Reds concern

TAMPA, Fla. (AP) — Manager Sparky Anderson of Cincinnati Reds says the next 10 days will determine whether the World Series baseball champions will carry another infielder to back up Pete Rose, who is suffering from arm trouble.

Rose, hitting only .200 while appearing in four of the Reds 13 spring training games, has not been able to shake the condition in his elbow and received his first cortisone shot of the season Wednesday.

"I can't fire the ball to first," he said. "There are limited throws in your arm, and I intend to save them for the season.

"If the arm doesn't feel 150 per cent, I'm not going to fire a pea to first base."

Rose said that the elbow has troubled him for the last two years, adding that he received five cortisone shots last season when he hit .323 and led the National League with 215 hits, 130 runs and 42 doubles.

Rose, currently in his 15th major-league season, said he aggravated the elbow in a game against New York Mets early last year and was uncomfortable for the rest of the season.

If the elbow doesn't respond soon, Anderson likely will keep Ray Knight as a utility man, instead of Joel Youngblood, who spent last season hitting .193 with the Reds.

Rose said although he isn't alarmed about the situation, he doesn't discount the thought that the Reds may be resisting his salary demands because of his uncertain physical condition.

"It might be the holdup in the contract talks," he said. "I was honest with them and told them about it."

Rose is seeking a multi-year contract at a reported $400,000 a year, but the Reds have held firm at their offer of an estimated $250,000 a year. Rose could play out his option, since his contract automatically was renewed two weeks ago.

Santa Anita racing

ARCADIA, Calif. — Results of Thursday's thoroughbred racing at Santa Anita with entries for today:

FIRST RACE
Sharp Vibration (Olivares) $4.00 $3.00 $2.20
Big Volume (Lambert) 5.00 3.20
Bert J. (Mena) 2.80
Time: 1:11 2-5.
Scratched — Balancad Reigh.

SECOND RACE
A Kiss Of Wind (Centeno) $14.00 $8.40 $4.80
Contrary Lady (Chapman) 14.40 8.00
Khaiyakarri (Ramirez) 4.40
Time: 1:12 1-5.
Daily Double paid $32.20
Scratched — Miss Bette Mae, Real Gold, Aegeans Islet, Rock Show.

THIRD RACE
Shoe Fly (Olivares) $6.80 $4.00 $2.80
Beryl (Gonzalez) 12.20 5.40
Dee Sharp One (McHargue) 2.60
Time: :12.
Scratched — Cuda May, Tracks, I Cannot Tell, Joyant.

FOURTH RACE
Crorosean (McHargue) $4.60 $3.00 $2.40
Little Farmer Boy (Gonzalez) 4.20 3.20
Aid De Camp (Chapman) 4.40
Time: 1:50 2-5.
Scratched — Apirays Pet, Ebony Tights, Wyndynanbe, Trhu Thrforest.

FIFTH RACE
Fly American (Pincay Jr.) $2.80 $2.40 $2.20
Davlen's Delight (McHargue 3.00 2.40
One Potato More (Chapman) 5.80
Time 1:10 4-5
$5 exacta paid $20.00.
Scratched — Third Wheel.

SIXTH RACE
Cameo Role (Hawley) $7.80 $3.40 $2.60
Promise Us (DG McHargue) 2.80 2.40
Zulia Road (TM Chapman) 3.00
Time 1:51.
No scratches.

SEVENTH RACE
Sing Back (Pincay Jr.) $11.20 $4.80 $3.80
Ala Anna (Noguez) 4.60 2.80
DH-Schon (Mena) 2.80
DH-White Jade (McHargue) 2.80
DH-Dead heat for 3rd.
Time 1:09 4-5.
$5 exacta paid $128.00.
Scratched — Hellow Hostess.

EIGHTH RACE
Big Destiny (Pierce) $7.80 $4.40 $3.40
No Bias (DG McHargue) 13.20 7.20
Natural (Pincay Jr.) 4.80
Time 1:25 4-5.
Scratched — One Pound Sterling, Shirley's Champion.

NINETH RACE
Doc Thomas (Mena) $54.60 $16.40 $8.40
Fleet Boloro (Lambert) 4.60 3.40
Hail And Farewell (Centeno) 4.80
No scratches.
Time 1:44 2-5.
$5 exacta paid $806.50
Attendance 17,116. Mutuel handle $2,667,901.

Entries

FIRST RACE — $9,000, claiming, four-year-olds and up, fillies and mares, six furlongs:
Mocha Frost (116) Howard
Force Me (120) Hawley
Tif Tif (116) Gonzalez
Cathy Charmer (115) Castaneda
Deck Folly (116) Toro
Cliquish (116) Mena
Elmarlyn (114) Maese
Spanish Blonde (116) Noguez
x-Bold Array (111) Mercado
Neat N Nice (114) McHargue
Lily Of The Valley (114) Ramirez
Tutor Me Buda (120) Centenno
Lady Nephilim (115) Noguez
x-Gaelic Envoy (111) Sellers

SECOND RACE — $8,000, claiming, three-year-olds, one and one-sixteenth miles:
Crater (116) Hawley
Fools Lofic (114) Castaneda
Thru The Forest (116) Noguez
Padrino (113) Campas
Uncle Fox (116) Belleville
Far Out Prince (116) Vergara
Crazy Sunday (116) McHargue
Nahuati (116) Lambert
Knobkerrie (116) Pincay Jr.

THIRD RACE — $7,000, claiming, three-year-old maiden fillies, six furlongs:
Sirenic (114) Lambert
Eaton Way (114) Vargas
Rebel Salute (114) Mena
My Tell (114) Valenzuela
Stunning (114) Aguilera
Cari Elaine (114) Noguez
x-Wrong Way Lady (109) Sellers
Princess Vanessa (114) Hawley
Air Eagle (114) Pincay Jr.
I Cannot Tell (114) Campas
x-Straw Foot (109) Mercado
Cindy Bronze (114) Castaneda
Catcando (114) Mena

FOURTH RACE — $6,500, claiming, three-year-old maiden colts and geldings, six furlongs:
Stakes Ever (118) Lambert
Prince Of Bagdad (118) Hawley
Computerized (118) Castaneda
Patriotism (118) Gonzalez
Lots Oluck (118) Mena
x-Swan Son (113) Sellers
Fast Review (118) Shoemaker
Concussion (118) McHargue
Wonderful Fella (118) Campas
Short Voyage (118) Pierce
String Section (118) Ramirez
Bouncing Dave (118) Harris
Thanks Dusty (118) McHargue
Restless Forest (118) Olivares
x-Keeleys Pleasure (113) Sellers
Consultant (118) Harris

FIFTH RACE — $15,000, handicap, four-year-olds and up, one and one-quarter mile on turf.
Lord Myth (115) Pincay Jr.
Captains Choice (115) Toro
Hunters Lark (115) Vargas
Black Majesty (116) Hawley
River Lad (113) Valenzuela
Royal Relta (113) Chapman
El Penon (119) McHargue
Rulison (114) Shoemaker
Morrion (115) Castaneda
Bold Giant (117) Lambert
Edington (114) Pierce
Most Bagdad (112) Olivares
Sentry II (111) Noguez
Tannyhill (121) Pincay Jr.
Roiig (117) Campas
Musical Saw (113) Ramirez

SIXTH RACE — $14,000, allowances, three-year-olds, six furlongs.
x-Don Alfonso (110) Mercado
Pesty Paul (115) McHargue
Bandit Prince (115) Lambert
Pacclad (115) Olivares
Shipmate Sam (120) Pincay Jr.
Maidana (120) Castaneda

SEVENTH RACE — $12,000, allowances, three-year-old fillies, six furlongs.
Hollyhock (113) Olivares
Fornew (113) McHargue
Native Hide (120) Toro
x-Love Jenny (108) Martinez
x-Hay Motivo (108) Mercado
French Rose (113) Shoemaker
Hi Ho Crystal (119) Hawley
x-Miracle (114) Sellers
Taisez Vous (109) Toro
Aegeanette (113) Mena

EIGHTH RACE — $20,000, allowances, four-year-olds and up, fillies and mares, six and one-half furlongs on turf.
Natalie Wilshire (122) Mena
Sassy Gaelic (122) Toro
Rosey Hill (119) Pincay Jr.
Dans Hooley (114) Gonzalez
Willy Willy (114) Olivares
x-Grandia Sueno (117) Calva Jr.
I Going (114) Lambert
Dear Rita (114) Centeno
Monarm (114) Castenada
Conjunction (114) Pierce
Cascapedia (114) Hawley
Le Moulin (122) McHargue

NINTH RACE — $13,000, allowances, four-year-olds and up, one mile.
Johns Gladiator (114) Olivares
Theologist (120) Ramirez
Articulation (114) Noguez
x-Dusk To Dusk (115) Martinez
Jacks Five (120) Shoemaker
Our Doctor (114) Vargas
a-Summit (120) Pierce
Presidency (114) Hawley
Jose Kan C. (114) Pincay Jr.
x-Leinster House (109) Sellers
a-Old Guard (114) Pierce
a—Entry.
x—Apprentice allowance.
Clear and fast. First Post 12:30 p.m. P.S.T.

Selections

1. Mocha Frost, Force Me, Deck Folly.
2. Far Out Prince, Fools Lofic, Crazy Sunday.
3. Eaton Way, My Tell, Air Eagle.
4. Short Voyage, Computerized, Stakes Ever.
5. Bold Giant, River Lad, Captains Choice.
6. Native Hide, Bandit Prince, Pesty Paul.
7. French Rose, Love Jenny, Forenew.
8. Willy Willy, Monarm, Dear Rita.
9. Jacks Five, Dusk To Dusk, Our Doctor.

ONE BEST: Mocha Frost.

Frazier junior posts sixth win

PHILADELPHIA (AP) — Marvis Frazier, the 16-year-old son of Joe Frazier, knocked out Jarrett Smith in the first round Thursday night to win the sub-novice heavyweight title of the Pennsylvania Golden Gloves tournament.

With his father watching from a corner, young Frazier backed his bigger opponent into the ropes with two stiff jabs and then dropped him for the 10 count with a right hook to the temple.

The victory was Frazier's sixth in six bouts.

Two more in

EDMONTON (CP) — Wales and Northern Ireland are the latest entrants for the 1978 Commonwealth Games here, a spokesman for the commonwealth Games Foundation. He said 13 of 48 commonwealth members now have accepted invitations. No African countries have accepted.

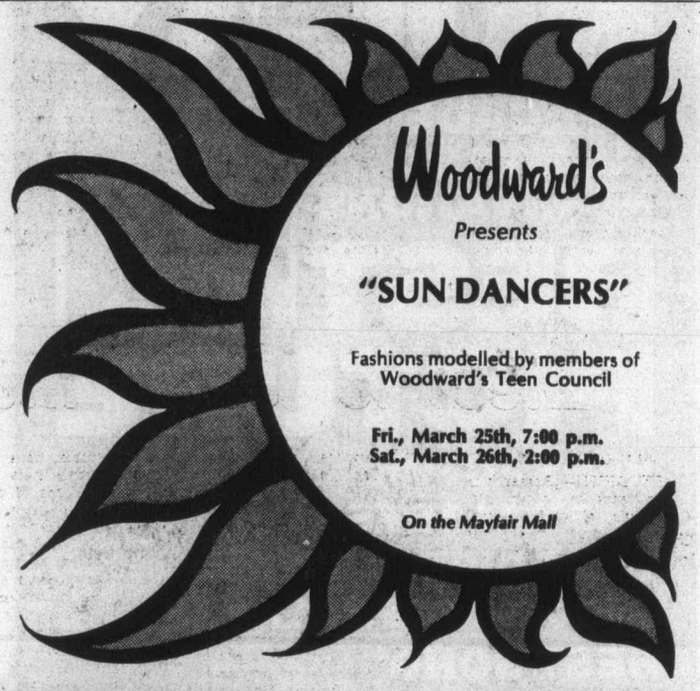

SPECIAL PURCHASE FROM CHRYSLER

CHRYSLER CANADA LTD. supplied vehicles to the officials of the Canadian Police Curling Championship held last week in Victoria. We made a special purchase and are passing the savings on to you.

THURSDAY, FRIDAY, SATURDAY ONLY

1ST COME BASIS TRADES ACCEPTED

1977 DODGE ROYAL MONACO BROUGHAM 3-SEAT STATION WAGON
Loaded with options including AM/FM radio, steel-belted radials, 400 BBL V-8. Tilt and telescopic steering wheel. Power steering, power brakes, etc.
Thurs., Fri., Sat. Only $6981

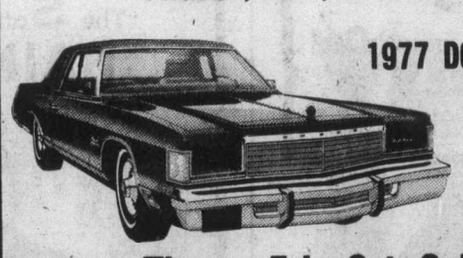

1977 DODGE ROYAL MONACO 2-DOOR HARDTOP
318 cu. in V-8 — electric heated rear window, Spinnaker White, Green Cloth interior. Push-button AM radio, deluxe wheel covers, power steering, power brakes, etc.
Thurs., Fri., Sat. Only $5463

1977 DODGE MONACO 3-SEAT WAGON
360 cu. in. 2 BBL, luggage rack, power windows, power tailgate window, deluxe wheel covers, power steering, power brakes, radio, etc.
Thurs., Fri., Sat. Only $5988

1977 DODGE MONACO BROUGHAM 4-DOOR SEDAN
360 cu. in V-8, automatic speed control, power windows, tilt steering wheel, vinyl roof, power steering, power brakes, radio.
THURS., FRI., SAT. ONLY $6288

1977 DODGE ASPEN STATION WAGON
225 cu. in. 225 2 BBL Six Cylinder, automatic, power steering, radio, luggage rack, remote control outside mirror, electric rear window, deluxe insulation package, light package, protection group. 60/40 split bench front seat.
THURS., FRI., SAT. ONLY $6[illegible]

CARS NOT EXACTLY AS ILLUSTRATED

1977 DODGE ASPEN SPECIAL EDITION 4-DOOR SEDAN
Factory air conditioning, power windows, wire wheel covers, AM/FM multiplex radio, tilt steering column, tinted glass. You name it — it's got it.
Thurs., Fri., Sat. Only $7030

1977 CHRYSLER NEWPORT 4-DOOR HARDTOP
Factory air conditioning, automatic speed control, power seat, power windows, AM radio with stereo tape, plus many, many other options.
THURS., FRI., SAT. ONLY $8370

VICTORIA DODGE CHRYSLER
819 YATES
384-8174
Dealer Lic. D00867A
3-24

The Daily Colonist.

Third Section Friday, March 25, 1977 Page 23

Loungewear dress in rainbow stripes

Femininity back for the summer

By LUCRETIA STEIGER
Colonist - Copley Service

After years of being urged to dress in tailored fashion like men to prove their abilities, women this spring are being liberated back into dressing like women.

Flirty sundresses. Eyelet camisoles. Romantic peasant looks. Soft sportswear. Petticoats. Easy blousy dresses. Aprons that never will visit the kitchen.

The idea this spring, according to all the designers, buyers, shoppers, gurus, oracles and sharp-eyed businessmen who patrol the fashion world, is to wear clothes that are pretty, romantic and soft. Women today are supposed to feel secure enough to go back to pretty clothes, they say.

That's a pretty big order, to switch North American women from their long-lasting love affair with tailoring to a certain gentleness in fabric and design, but the experts think it can be done.

The spring is a good time to do a lot of looking, because even the smallest translation may mean something in the way a garment fits and flatters you. A simple round-necked peasant blouse, for example, can be cut with raglan or set-in sleeves, high or low neckline, with drawstring or not, and in a variety of lengths. Shorts range from loincloth to bermuda, with lots of stops in between.

Some of the new trends to consider for spring-summer shopping are these:

FULLER SKIRTS: Not necessarily a dirndl, maybe with soft pleats or gores, just so it's easy on the body.

The length that looks best on you is the length that looks best on you. Try on the mid- or below-knee lengths and check out the thigh-high blousy dresses and skirts which look like good hot-summer bets.

ISLAND HOPPING: Watch for the primitive prints in handwoven-type fabrics that signal international island hopping. By summer, these prints should be top drawer, and they're easy to combine with the soft shirts and fuller skirts you may have chosen for spring.

HIGHER HEELS: The high-heeled espadrille, the skinny sandal, the bare sandal with narrower, ankle-length pants. Higher heels are regarded as more sexy than flats; that's the main reason given for their comback.

SUN DRESSES: One of the top hits for spring and summer.

RUST AND CREAM open-weave knit sun dress by Mary Farrin of London.

Wear a shirt under your new sun dress now, remove it later when it's warmer, but at least go look at all the sun dresses while they're in stock. Some have bands or shirred tops, others flounce out to below the knee. Cutest early ones are gathered from a cuff, often in a contrasting print to the easy skirt. And they're long enough to offset that little-girl-in-the-country image. Most are sophisticated, but there are exceptions such as appliqued flower pockets or ruffled shoulder straps.

SHORTER JACKETS: Sometimes just an inch or two below the waist or gathered there by drawstring. If a jacket is longer, it;s often a soft-shirt type.

STRAPLESS: Whether in a sarong style, wrapped and tied, or off-shoulder flounce or body-wrap strapless, shoulders will show up this spring and summer. Along with waists and arms, they're back in style.

UNEXPECTED COLORS: Purple, red and turquoise, yellow and blue, mix them up any bright, clear way. Or, go for the soft neutrals; the desert sands, the tropic island blues, the shadowy greens.

'You call it God'

A voice in defence of genetic research

By CLIFF SMITH
Colonist - Copley Service

DNA research is "one of the most extraordinary achievements of our time" and must continue, scientist-humanist Dr. Rene J. Dubos says.

Dubos, 76, the microbiologist who discovered the first commercially produced antibiotic, acknowledges that he is "mentally disturbed" by the moral implications of splicing the genetic material of dissimilar species to create life forms that have never before existed, but that he nevertheless is in favor of the controversial research.

Dubos said in an interview he is convinced the dangerous aspects of the research can be controlled and that the research promises great benefits for mankind. Among them, he suggested, is the potential for breeding new crop plants that take their nitrogen fertilizer directly from the air as well as hybrid plants engineered to trap the power of the sun so effectively that they could be a viable source of energy and fuels for the future.

Objection

Dubos said he believes the fundamental objection of many people to the gene-melding research, rather than the potential danger of creating new germs and diseases, is an unconscious realization that "we are acting God."

"I think this is the fundamental objection for most people," he said.

"We are taking unto ourselves a prerogative that in the past has been considered not within the realm of human action — that has been considered not only immoral and anti-religious but also a measure to distort the order of things.

"I am aware of it myself. I have to struggle against it because I realize that it is taking on the prerogative of that which has been considered, until now, a much larger force, whether you call it nature or whether you call it God. I must say that I have been mentally disturbed by it myself."

In favor

Dubos, however, quickly added that he had decided in favor of the research.

"I have decided to take the stand that . . . we cannot stop it, we should not stop it, we must learn to manage it and that we must become very intelligent about the goals we can reach with it," he said.

"That is, we are introducing ethical considerations of the most subtle and pretentious quality."

Dubos, professor emeritus at Rockefeller University, cited the current shortages of fuels and mineral resources as examples of the unexperienced problems, which although they are not yet genuine, will be in the future.

On tour

Dubos, currently touring world research institutions under a U.S. state department program, noted that he had visited biological laboratories in Russia, Poland, Romania, Italy, Belgium, Japan, Britain and France.

"Let me make a flat statement," he said. "It (DNA research) is going on everywhere.

"If you go to a Russian laboratory and even raise the question — should we or should we not do it — they think you are plainly crazy.

"So discussion whether it should or should not be done is discussion after the fact. The thought of stopping it is idle talk. It is easy to do, it is not expensive to do, it is an exciting thing to do and you might as well try to make a prohibition on the use of coffee — or cocktails."

Seiko, the watchstyle for his lifestyle

No. 54239M-17J
Stainless steel, midnight blue dial, luminous, adjustable bracelet. $120.

If he lives today's lively young lifestyle, he'll really favor a watch from our new Seiko Collection. There are new dial shapes, new looks in bracelets and faces, new textures — and, of course, those famous Seiko colored dials. But forget their good looks for a moment and take a look at performance: these are self-wind, 98.2 ft. water tested, instant day-date change bilingual calendar watches with synchronized second setting.

Perhaps the great discovery is the price. Because all Seiko watches are automation-made, you pay only for the timepiece, not the time it took to make it. Come in soon and find the perfect style for *him*.

SEIKO

Easy Terms
Chargex
MasterCharge

ROSE'S LTD.
JEWELERS
1317 DOUGLAS ST.
Downtown
3-25

Electric 'buzz' may grow bone

Colonist-Newsday Service

NEW YORK — Research in recent years has shown that low levels of direct-current electricity appear to promote the growth and healing of bones.

When the current is applied to a damaged portion of bone, it attracts cells which carry calcium, a key element in bone development.

Some orthopedic surgeons have been exploiting that effect in the treatment of broken legs and ankles. Just why the electric current seems to work is not fully understood, however.

Now, two Hofstra University researchers are studying the low-current techniques for possible applications for dentistry. They are interested, for example, in finding ways to stimulate bone growth in people who have lost all or most of their teeth.

That, of course, is not to say there are any prospects that they will be able to regrow lost teeth. But the jaw bones underlying the teeth and gums may prove amenable to some regeneration, according to Carleton Phillips, one of the researchers. If such repair is possible, he said, the research might help resolve some of the disagreement surrounding a dental-implant technique being used on patients who lose all or most of their teeth.

Some dentists have been implanting small metal posts into the jaw bones of people without teeth. Conventional false teeth, or bridges, can then be anchored to the implanted blades, as they are called. When done properly, the bridge is more stable than a conventional bridge attached to the patient's gums with a dental adhesive. It also is less bulky.

In some cases, however, there is not enough underlying bone left to permit an adequate implant. The bone tends to decay and be reabsorbed by the body unless it receives the proper use and stress that normal teeth provide.

Phillips, a biology professor, and his colleague, Dr. Angelo Chiarenza, a dentist, are trying to determine whether direct electric current will stimulate the health and growth of bone around the implants. If it does, it may help ensure sounder, more readily achieved implants. The research has not involved human patients. Phillips and Chiarenza have been doing their tests with six monkeys.

"The data suggests that the stimulation does promote bone growth," Phillips said. "The bone grows more quickly and compactly." The results are preliminary, however.

Everything You Wanted To Know About
TRUCK LEASING
ASK AT SUBURBAN NOW
3377 Douglas at Saanich Rd. 386-6131

Just Arrived . . .
A Full Selection of the latest spring and summer fashions from
Ladies Pride
Ladies Pride offers elegant, easy-care clothing in exclusive fabrics and flattering colors. We have the largest selection of Ladies Pride in Western Canada.

Margaret Kinsman
K FASHIONS
OPEN MON.— SAT. 9:30-5:30
3-25 808 Douglas Street 385-7100

McDONALDS SUPPLY
point with pride
to our high quality, low prices on
CARPETING and APPLIANCES
CHARGEX
master charge

Come in and find out for yourself why so many Victorians talk about our fair pricing policy, and friendly service.

THESE ARE A FEW EXAMPLES OF WHAT YOU WILL FIND IN V.I.'s LARGEST CARPET AND APPLIANCE CENTRE

WESTMILLS LEEWARD	BURLINGTONS RAVE REVIEW	FASHION VIEW	G.E. STOVE AND FRIDGE	WHIRLPOOL LAUNDRY
Gold and Green	14 colors	10 Colors	For The Pair	A Pair
12.95 Sq. Yd.	11.90 Sq. Yd.	7.95 Sq. Yd.	749.00	609

COMPARE OUR PRICING ON
RADAR RANGES — JENN-AIR
WALL OVENS — COOK TOPS
MOFFATT — G.E. —GURNEY

GOOD DEAL COUNTRY
McDONALD SUPPLY LTD
VICTORIA'S CARPET & APPLIANCE CENTRE
370 GORGE RD. EAST 386-6745
3-25

NORWOOD HOMEFURNISHING SALES

GRAND OPENING!

HERE ARE JUST A FEW EXAMPLES!!

HIGHLIGHT PECAN FINISH

Double Dresser 65" with two twin mirrors, Chest with doors, Night Table and 54/60" Headboard. GRAND OPENING PRICE $569

RESTONIC REST-O-BED

As shown in Heavy Duty Tweed. Tangerine-Rust, also available in nylon floral pumpkin and green. Deluxe mattress double size spring filled. GRAND OPENING PRICE $399

SOFA AND CHAIR

CONTEMPORARY

84" Sofa, no-sag spring Seat Unit — as shown in Ellery Beige/Rust, $288. Also available as Sofa with Love Seat in Herculon Stripe. Green or Brown. GRAND OPENING SPECIAL..... $299

BUFFET

Walnut texture finish — size 16" x 48" x 31" high.

PRICE 88.88

HUTCH TOP to match 12" x 36" x 31" High.

PRICE 54.88

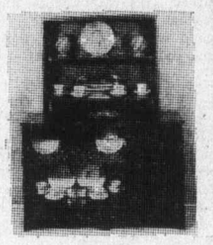

* Other pieces available — OPEN STOCK — Bookcases, China Cabinets, Desks, Dressers, Chests, etc.

5 Pce. Dinette Suite

TABLE 30" x 48" White with Gold Fleck or Walnut Top, CHAIRS to match in Charcoal/grey Floral or other assorted combinations. GRAND OPENING PRICE ... $54.88

(NOT EXACTLY AS ILLUSTRATED)

COMPACT STEREO

Compact Component System with 8-track Tape Player. IT-9565 Solid-state Ultra-100 stereo amplifier with built-in AM/FM/FM-Stereo Receiver. 90 watts (IPP). 5.7 watts continuous (RMS) per channel. Slide controls for sound adjustments and stereo headphone jack. 8-Track cartridge tape player with push-button track selector and lighted indicators. B.S.R. C129R1 automatic record changer with diamond needle. Air Suspension speaker system features two 6½" bass woofers and two 3½" high-frequency tweeters in sound engineered enclosures with acoustically transparent Polycoustic Foam grilles. Built-in Quad 4 matrix 4-channel circuitry. Deluxe cabinetry with Walnut grain vinyl covering.

Grand Opening Price $189

CABINET STEREO

Mediterranean Style. 1S-3590 Cabinet in beautiful Spanish Oak finish. Solid-state Ultra-60 stereo amplifier with built-in AM/FM/FM-Stereo Receiver, B.S.R. C129R1 automatic record changer with diamond needle. Built-in 8-track tape player. Six speakers: four 7" bass woofers and two 3½" tweeters. W-42", H-25", D-16¼".

Grand Opening Price $299

26" COLOR TV

26"/Contemporary Style/1C-6641 Cabinet in Walnut grain finish. Deluxe DB-200 solid-state Chassis. Fleetwood Digital Brain Lok (DB-Lok) color tuning system. SuperColor picture tube with black matrix. Lighted channel indicators, 92 oval speaker Shown on TS-60 base.

Special $679

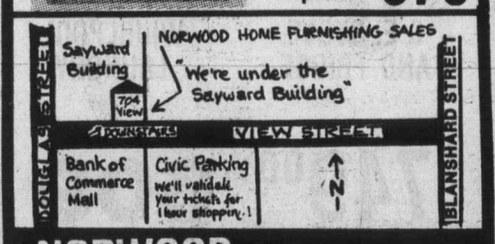

NORWOOD HOMEFURNISHING SALES

704 VIEW ST. (DOWNSTAIRS)

VICTORIA, B.C. Tel. 383-2912

OPEN - 9 A.M. TO 5:30 P.M. DAILY

FRIDAYS 9 A.M. TO 9 P.M.

A Grimm warning about fairy tales

Colonist-Newsday Service

This is an age when many a parent won't let the children watch S.W.A.T. on television, but sees nothing wrong with the good old tried and true fairy tale.

Not Boyle Gentry of Duke University, though. When he reads to his five-year-old and his two-year-old, he "sanitizes" as he goes along. And he thinks a lot of other parents would be wise to do the same.

He changes the tales because he believes that such words as "kill," "Blood" or "hate," and the pictures that often accompany the stories, may be harmful to children.

One reason that we may be so aggressive in North America, he said, "is because we grow up being exposed to a rich diet of aggression in fairy tales, television and folk heroes — Jesse James, Bonnie and Clyde, John Wayne, Billy the Kid."

His study of traditional folktales was conducted several years ago, mostly because of his personal interest in the field. Normally, Gentry does research on psychological aspects of health matters.

The violence in the Grimm tales is portrayed in a romantic way, and it could have the same effect that cartoon violence is believed to have, Genetry says. He mentions, for instance, the wicked queen salting, cooking and eating an animal heart that she believed had been cut from Snow White. Among the other widely accepted tales that trouble the Duke psychologist are "Rumpelstiltskin, Cinderella and the Frog Prince."

Of course it may not be quite so easy for the average parent to sensitise a story. Suppose Rumpelstiltskin were cleaned up, for instance. The greedy king locks the girl in the tower and says: "Now spin. If you do not spin all this straw into gold by morning you will be laid off.

Gentry advises getting around this by dropping offensive lines, softening the language or, if necessary, merely avoiding those tales that teach the wrong values. In his study at Duke, Gentry defined aggression as "an act which is transitive in nature, one person doing something to another, which involves the delivery of insult, threat, pain, injury, death or destruction."

What he found was this: First, he started by picking a handful of Japanese, Indian and Grimm Brothers fairy tales (while the Grimms were German, their stories are the most often read in the United States, Gentry notes). Six tales from each country were studied, and he found that there was at least one act of aggression in each of the Grimm and Indian tales studied and one in half of the Japanese ones.

But when he averaged out his findings, the totals were intriguing. In the Typical Grimm tales that American children favor, there were roughly four aggressive acts per story; there were two in each Indian tale and an average of only one in the Japanese tales.

That numerical breakdown is by no means conclusive, he points out, and more studies are needed to actually show whether they are harmful.

On the other side of the argument is the eminent therapist, Bruno Bettleheim, who puts it best in his recent book, The Uses of Enchantment, He argues that fairy tales reflect "some aspect of our inner world" and can be useful in helping children grow through conflicts that are set a bit apart from themselves, in a never-never land.

The Frog King, Bettleheim says, may be more helpful than modern sex education in its "understanding that the child may find sex disgusting and that this viewpoint has an important protective function for the child."

This, Gentry says, is the "traditional psychoanalvtic viewpoint." Social psychologists like Gentry argue, on the other hand, that the child may actually pick up behavior patterns from such sources.

FRIDAY, MAR. 25th
SATURDAY, MAR. 26th

LIVING COLOR 8x10 PORTRAIT

Bonnie Blue PIN-UPS For Those You Love

only 88¢*

Compare At $6.95

★ Babies — children — adults — groups — 1 Special of each person singly only 88¢ per person.
★ Select from finished color portraits. Poses our selection
★ Extras, yes 8x10, 5x7, wallets, but with no one to pressure you to buy.
★ Limit — one special per child.
★ Fast delivery — courteous service.

PHOTOGRAPHERS HOURS:
FRIDAY, 10 A.M. TO 1 P.M.—2 P.M. TO 7:30 P.M.
SATURDAY, 10 A.M. TO 1 P.M. — 2 P.M. TO 5:30 P.M.

Zellers Hillside

Winter leather

Spring is here but the designers of Montreal are already introducing their lines for next fall and winter. Leather and suede were the theme of a fashion show by designer John Warden and Baron Leather Products. Models wear leather coats and skirts.

'I'll shop for myself'

Clothes-rack macho in U.K.

LONDON (AP) — Unlike American men, British men do not like women to do their clothes shopping for them.

"At least, I don't," said Lord Charles Spencer-Churchill, 36, of London, with considerable emphasis. He has just become managing director of a men's clothing firm.

"I don't want my wife to shop for me. She gave me some things for Christmas and I took them right back. I am a believer in developing one's own taste. If you have your own flair, you really must do your own shopping."

Lord Charles, 6 foot 6, shows a marked resemblance to his late great-uncle, Sir Winston Churchill. His older brother, the Duke of Marlborough, resides at Blenheim Palace.

Women in England are not as liberated as American women, Lord Charles observed.

In the '60s, when he attended Vanderbilt University in Nashville, Tenn., he noted that women took a more active part in what men wore and what other women wore, for that matter. He thinks it all goes with "female domination of the male in the United States."

"In restaurants you will see four girls eating alone, which you would never see in Europe. Maybe it is because there are more career girls here, although they are going that way in England," said the handsome, outspoken Englishman, who points out that his wife decorates interiors and has a shop in Chelsea.

Their five-year-old son, Rupert, is just starting at school and he will learn to dress himself from his small wardrobe—blazers and short pants — and he will begin to take pride in his appearance.

He should not be seeking advice about clothes when he gets around to choosing a wardrobe, his father says.

Lord Charles, who first wore tails at Eton, really enjoys having a good wardrobe. Most Englishmen do, although they must now make the choice of quality rather than quantity and have fewer suits, he says.

He has become more of a clothes watcher since he took on his new job with the men's clothing division of Greif, an American company. The line will carry his name on the label, and he is extremely proud of his name, which carries a lot of magic.

"There are a lot of scruffy, untidy, badly dressed people," he said. It doesn't require a lot of money to dress well and a lot of Americans do it extremely well. But I've seen some horrific sights."

Energy talks in October

OTTAWA (CP) — More than 140 specialists from Europe and North America will meet here in October to discuss the impact of energy on the planning and development of towns and cities. Urban Affairs Minister Andre Ouellet said. The Oct. 3-14 meeting is sponsored by the UN Economic Commission for Europe as a follow-up to last June's UN Habitat conference in Vancouver.

Maple syrup: A sour year

SAINT GEORGES, Que. (CP) — Between 40 and 50 per cent of the province's maple trees will not be tapped again this year because producers cannot find part-time workers, says a member of the Quebec national assembly. The unused capacity will result in $5 million in lost income to farmers.

Buckerfield's

BETTER GARDENS BEGIN AT BUCKERFIELD'S

ROSES — Choice Bushes, Very Sturdy, Large Selection. FROM .. 2.69 to 4.49

CAMELLIAS — Large, Bushy, 4'-5' 14.95

BAMBOO, METAKE — Large Clumps to 7' 11.95

DAHLIA TUBERS — Reg. 89¢ each ..... 69¢ ea.

FRUIT TREES — APPLES, CHERRIES, PEACHES PEACH AND PRUNE PLUMS 5.95

SMALL FRUITS

STRAWBERRIES — 4 Varieties ..... 10 for 1.29

BOYSENBERRIES, LOGANBERRIES BLACKBERRIES, GOOSEBERRIES, BLUEBERRIES CURRANTS, GRAPES — FROM 1.99-2.99

STURDY LIQUID FERTILIZER — For healthy blooms on house plants — 4 OZ. 1.10 8 OZ. 2.10 32 OZ. 5.29

GARDEN TILLER SPECIAL!

HYDROPONIC KITS AND FERTILIZER — SINGLE 54.95 DOUBLE 89.95

SAVE 10% ON ALL MODELS

GILSON — MERRY TILLER CHAIN DRIVES AND GEAR DRIVES WITH REVERSE FROM 2 H.P. TO 5 H.P.

13-16-10 FERTILIZER — 50-LB. BAG REG. 5.90 .... 4.99

GROUND LIMESTONE — 50-LB. BAG REG. 2.90 ..... 1.99

PEAT MOSS — 5 C.F. BALE REG. 6.50 ..... 5.49

Buckerfield's LIMITED 'the growing people'

VICTORIA STORE 506 PANDORA

LOTS OF FREE PARKING

Specials Mar. 25-28.

BUTTONS 'N BOWS

Spring Sale

SALE ENDS SATURDAY, APRIL 2nd

Fabrics! Fabrics! Fabrics!

BORDER PRINTS 20% off

WOOL BLENDS 50% polyester, 50% wool 30% off

ASSORTED FABRICS 50% off

Watch for Unadvertised Specials While Shopping

CHARGEX master charge

BUTTONS 'N BOWS
2867 FOUL BAY ROAD
(Just Below Lansdowne)
592-7924
OPEN 9-5:30 DAILY

3-24

Welt pockets add flair to blazers

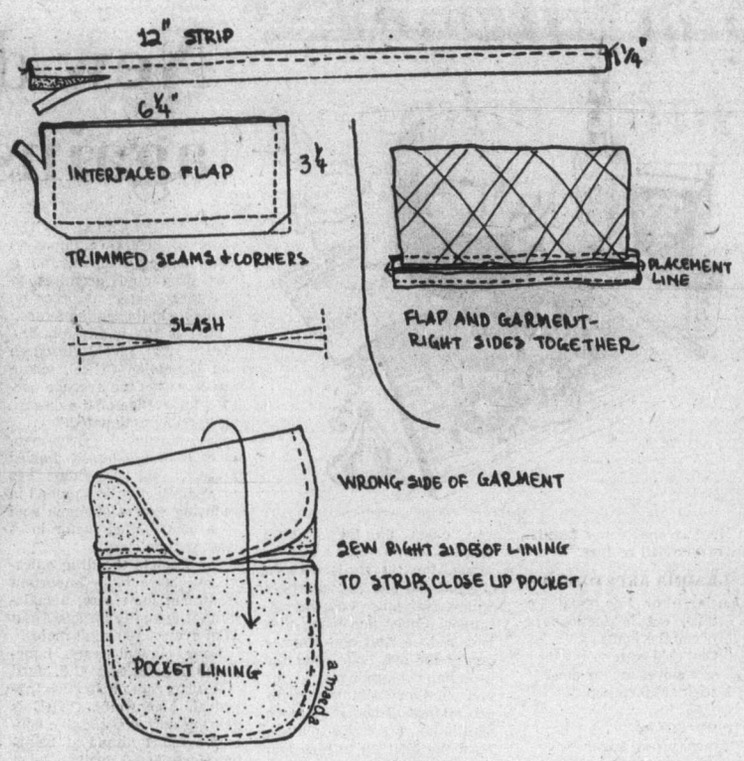

Sew With Flair

By SANDRA BETZINA

A welt pocket with flap is featured on many of the better ready-to-wear blazers today and can be quite an accent if the garment is a solid color.

Cut four flap pieces 6¼ inches long and 3¼ inches wide. Interface flaps. Seam three edges with a ⅝-inch seam (see illustration). Press seam open. Trim off corners. Turn right side out. Press and pound with the tailor's clapper.

Machine baste a 2-by 6-inch strip of interfacing behind pocket placement lines, following the placement lines for flap pocket. Use contrasting thread. End marking lines should be 5¼ inches apart, ¼ inch wider than the flap itself to give the flap room to turn.

Cut a strip 1½ inches wide and 12 inches long for each used to complete the pocket, pocket. This will form the welt. Fold strip in half lengthwise and sew a line of regular length machine stitching ¼ inch from the folded edge (see illustration). Trim off one half of the lengthwise strip so that the newly cut edge is the same distance away from the stitching, as the fold. Cut strip into six-inch strips.

Place the two strips so that the newly cut edges butt each other on the placement lines. One half inch of excess strip will extend beyond the end placement lines. Sew over the original line of stitching on the two strips, stopping the stiching at the end placement lines. Use small reinforcing stitches.

Lay the flap over the top strip, placing the right side of the jacket and flap against each other. The raw edge of the flap lies along the placement line (see illustration). Pin in place. Turn the garment to the wrong side and sew over the original top line of stitching. This anchors the flap.

Remove placement basting and slash an x-shaped opening as you would for a bound buttonhole (see illustration). turn all raw edges inside, leaving the flap hanging in its final position on the outside. Hand baste the pocket closed. Stitch the ends of the triangles onto the ends of the welts.

Cut a piece of lining fabric 6¼ inches by 11 inches. Cut in half. These two pieces will be Placing the short edges of the lining against the raw edges of the welts with right sides together, sew the lining to the welts, one piece to the top welt and one to the bottom welt, with a small seam allowance (see illustration). close the sides of the pocket.

Ingenuity of thrift

Capitalist luxuries recycled by Cubans

HAVANA (Reuter) — A few dozen miles from the U.S. disposable civilization, Cubans have created a do-it-yourself society in which hardly anything is thrown away.

Years of shortages and lack of spare parts since the United States cut trade with Cuba in 1962 have taught Cuban households to stock hairpins and rubberbands that may come in handy at some point for a makeshift repair on a car, a refrigerator or a stove.

Foreigners here discover that non-refillable lighters and felt-tipped pens can be refilled and that a new candle can be made from the drippings of an old one.

Empty toilet paper rolls make perfect hair-curlers. Discarded belts become dog collars. A small plastic bag can be turned into a rain hat and two large ones can become a raincoat.

Empty plastic yogurt cups are used, alternatively, as flower pits, glasses and coffee cups or are handpainted and filled with candy for children's birthdays.

Foreigners are also amazed at the skill and ingenuity of Cubans for makeship sepairs.

Following the nationalization of all private business a few years ago, the quality and availability of maintenance services dropped. The policy now has been reversed and workers like electricians, mechanics and craftsmen are allowed part-time self-employment after working hours with a state-run company.

In the meantime, every Cuban had to become something of a plumber or mechanic, helping their neighbors on a fix-my-car-I'll-fix-your-refrigerator basis.

American cars were fixed with Soviet-made parts. Twelve-volt batteries were turned into six-volt ones. Old enema bags made new fuel lines and jelly molds replaced broken signal light covers.

Even now, chewed-up gum is carefully kept to plug leaks. In one case, the rear half of a 20-year-old car was smashed in an accident. The owner sawed off the damaged part and re-built a new one in six months.

OAK BAY
VILLAGE SHOES
SALE of MEN'S DRESS SHOES by
GALE
JARMAN
BALLY
NUNN BUSH
TOP-QUALITY MEN'S SHOES WITH LEATHER UPPER & LEATHER SOLE AT EXCELLENT PRICES
SIZES 6½-15 B, D and E WIDTHS AVAILABLE IN MOST SIZES
NOT ALL SIZES IN ALL STYLES
2238 OAK BAY AVE

A better place to borrow
VICTORIA PUBLIC SERVICE CREDIT UNION
HELPING VICTORIANS SINCE 1940

The Pop Shoppe
FRESH SHRIMP
COOKED—SHELLED
1-lb. Containers
2.95 LB.
(When Available)
PLANT LOCATION ONLY—NO LIMIT
HOURS: Mon. to Wed. 10-7:30
Thurs., Fri. 10-9, Sat. 9-6, Sun. Noon-5
491 Burnside Road E. 382-8208
® T.M. Reg'd. Pop Shoppes of Canada Limited

ann landers

Dear Ann Landers: My father in-law is 77 years old. He lives in a home for the aged. Almost every weekend my husband and I pick him up and bring him to our apartment to spend Friday and Saturday night.

Papa is very shaky and forgetful. He smokes constantly and I've seen him light up the filter end of a cigaret and put it into his mouth.

He has burned holes in his pajamas, the bedsheets, quilts and the mattress. One night he fell asleep on the couch and burned a huge hole in the carpet where he had dropped a cigaret.

My husband says we can't tell papa not to smoke in our apartment because it might make him feel unwelcome. He also claims it wouldn't do any good because the old man gets mean as a rattlesnake when he is crossed and does as he pleases.

We need advice. — **Worried in L.A.**

Dear L.A.: Did you say apartment? For God's sake, woman, don't you realize you are jeopardizing the lives of every one of your neighbors — as well as your own?

Take away papa's cigarets and matches the minute he walks into your place and tell him "no more smoking." Or take turns staying up all night and watching him every living minute he is under your roof.

Personal Stationery Special
Stationery
75 Single Sheets printed.
50 Single Sheets plain.
75 Envelopes printed.
$7.95
Reg. $11.25
Boxed Notes
25 NOTES AND 25 ENVELOPES IN GOLD BOX WITH ACETATE LID
$2.95
Informals
50 INFORMALS AND 50 ENVELOPES
Distinctively Personal for Invitations, Thank You and Notes. Perfect for gifts.
$4.50
Reg. $6.15
• Choose from these Four Type Styles
Mrs. Walter Lamont A10
MRS. DONALD PHILLIPS A12
Mrs. John Anderson A8
Mrs David Robinson A18
Offer Good Until April 2
CHARGEX BIRKS JEWELLERS master charge
706 Yates Street
Hillside Shopping Centre
3-25

Bulletin Board

St. John's United Church, West Saanich Road, is holding a daffodil tea and art show from 6:30 to 9 p.m. today and on Saturday afternoon from 2 to 4, with home cooking and white-elephant items. Admission charge 60 cents.

□

FILMS FOR CHILDREN

The youth department of the Greater Victoria Public Library is showing films for children aged six to 12, twice daily next week. The programs, on the third floor, will be from 11 a.m. to noon and from 2 to 3 p.m. daily.

□

MOVIE CLUB

The Victoria Amateur Movie Club is holding its 13th annual spring show of motion pictures at the Strawberry Vale Community Club hall, Burnside and High Street, at 8 p.m. Saturday. The productions are from Movie Club members and will be of interest to people of all ages. No admission charge, donation at the door.

□

ANNUAL BAZAAR

The Greater Victoria Animal Crusaders' annual bazaar will be held from 10 a.m. to 4 p.m. Saturday in the Fellowship Hall, 932 Balmoral (near Quadra), with tarot card reading, a continuous documentary film, and at 2 p.m., a dog obedience demonstration and canine fashion show. A snack bar featuring Cornish pasties will open at 11, and there will be fresh baked goods, books, records, plants, clothing and miscellaneous items. Admission charge 50 cents.

□

BRITISH ISREAL

Frank Hall will speak on The Amazing Names of Jesus, King of Israel, at a meeting at 3 p.m. Sunday in the Dominion Hotel, Yates Street, sponsored by the British Israel World Federation.

□

REGIONAL MEETING

A regional meetng of the Business and Professional Women's Club will be held at 11:30 a.m. Sunday in the Ingraham Hotel, 2915 Douglas, with the Victoria club as hostess.

□

WORKSHOP

A jazz dance workshop will be given by Lorna Bull at the Victoria YM-YWCA, 880 Courtney, from 10 a.m. to 3 p.m. Sunday. Cost to non-members is $12. For further details phone the "Y" at 386-7511.

NOW CUSTOM MADE SOFA BEDS
SINGLE UNITS 2 OR 3 PIECE SUITES TAKE YOUR CHOICE
• YOUR CHOICE OF STYLES!
• YOUR CHOICE OF FABRICS!
• YOUR CHOICE OF SIZES!
• SINGLE • DOUBLE • QUEEN • CHAIRS

OPEN FRIDAY NIGHT 'TIL 9 P.M.
GREGG'S FURNITURE MANUFACTURERS (VICTORIA)
2300 DOUGLAS ST.—388-7365
3-25

SPRING SALE
30% OFF ALL MERCHANDISE in our store
USE YOUR CHARGEX OR MASTERCHARGE
• RUBBERMAID GIFT SETS, BATH MATS, SHOWER CADDYS
• FABRIC AND PLASTIC SHOWER CURTAINS IN FAMOUS MAKES
• BATH PILLOWS, SHELVES, CABINETS, SPACE-SAVERS
• LADIES' AND MEN'S BATHROBES AND SLIPPERS
• BATHTUB SECURITY RAILS AND SAFETY BATH BENCHES AND SEATS
• SOAPS, IMPORTED GIFT ITEMS, CERAMIC AND PLASTIC ACCESSORIES
• KIRSCH SHOWER AND TOWEL BARS, SWITCH AND OUTLET PLATES, ETC.
• GUZZINI ITALIAN AND ALLIBERT FRENCH ACRYLIC BATH ACCESSORIES
• TOWELS, BATHMATS, TUB MATS, BATH SHEETS, CONTOUR MATS, ETC., BY FIELDCREST — JENNY PLUSH — JENNY JONES — CANNON, MARTEX, DOROTHY DEAN
• COUNSELLOR AND BORG SCALES PLUS WOOD, PLASTIC AND PADDED TOILET SEATS
• BATH TRAYS, BACK-OF-DOOR RACKS, TOWEL TREES, TABLES, SEATS, TOWEL BARS AND TOWEL RINGS
• WOODEN AND WICKER WARE HAMPERS, SHELVES AND ACCESSORIES
• WOOD, WICKER, ACRYLIC BATHROOM MIRRORS, LOOFAH SPONGES, BATH BRUSHES AND MANY ITEMS TOO NUMEROUS TO MENTION
(SORRY NO REFUNDS OR DEPOSITS ON SALE ITEMS)
Give Your Home PHONE 385-2523
THE MAGIC TOUCH BATH BOUTIQUE
IN THE NEW JAMES BAY SQUARE
10-435 SIMCOE ST., AT MENZIES
3-24 FREE UNDERGROUND PARKING BEHIND SAFEWAY

THE LAMP LIGHTER
WE ARE MOVING!
Shortly we will be moving to the corner of Blanshard and Johnson (formerly Victoria Super Service). To help ourselves with the move we have reduced prices on our entire display and warehouse stock.
15% to 50%
AVERAGE SAVING:
30%
OVER 400 PIECES STILL ON DISPLAY
Hurry For Best Selection
• LIGHT FIXTURES
• LAMPS
• LAMP SHADES
• EVERYTHING GOES
Open Friday Night 'til 9 p.m.
Monday to Saturday 9:30 to 5:30
ALL SALES FINAL AT SALE PRICES
LAMP LIGHTER
1726 Douglas St.
Across from The Bay
388-6717
3-24
THE LAMP LIGHTER

The delicious tale of Aki's oxtails

The Butcher
by Merle Ellis

The good old days when grandma was a girl had their gastronomic blessings, but so have we, and one of them is an abundance of oxtails.

Do you realize that back in the days when folks had to slaughter their own oxen for food, they got to enjoy the rich, flavorful, lip-smacking goodness of oxtail ragout only once every oxen. That can be a long time if you love oxtail. Today we can go to the supermarket and buy them as often as we want. In my family that is indeed often.

Although every ox has but one tail, they have remained over the years a relatively inexpensive cut of meat and one that can provide good hearty family fare for far less than a fortune. Oxtail dishes are aptly considered "family fare" (or for very good friends) since they are the messiest of meats to eat and don't do well with fancy china and crystal.

Most butchers separate the tail between each joint, as it should be done, exposing a round spot of pure white cartilage that turns to gelatin with long, slow, moist heat cooking to make a magnificently rich broth or sauce. If your butcher cuts oxtails on the saw or with a meat cleaver, reprimand him severely and ask for whole tails that you can cut up at home.

It's no big trick. First trim off any excess fat off the tail, just as you would whittle the bark off a willow twig. Then lay the tail on your cutting board and, starting at the large end with a good-size sharp knife, feel for the space between the first joint — there is a space between the joint. The first space should be about an inch and a half in from from the large end of the tail. Keep cutting until you find that space and your knife slides easily through. The joints are equidistant one from the other so once you've found the first, finding the rest is easy.

Recipe books in any language have a recipe or two for oxtail if they cover the cooking of meat at all. All of them assure you — as if it were necessary to reassure you — that "they aren't the tails of oxen at all but rather of the cattle." That's not totally a true tale! The real truth is that oxtails are, in fact, sometimes ox tails; they are also sometimes heifer tails and bull tails and cow tails and the tails of any other bovines used for food.

Just to get the tale straight, an ox is "the adult castrated male of the genus Bos". But so are a steer and a bullock. But what's in a name? They all taste delicious.

Here is one of my family's favorite oxtail recipes.

GRADMA AKI'S OXTAILS

One large or two small oxtails, cut in sections between the joints
2 Qts. cold water
3 or 4 cloves of star anise
1 stick of cinnamon

¼ tsp. MSG
2 tbsp. brown sugar
3 tbsp soy sauce

Put the oxtails in a good sized pot, cover with water and bring to a boil. Simmer for about five minutes. Then drain and rinse the oxtails; this eliminates the scum that can cloud up the finished sauce. Now start all over again. Put the trails back in the pot and add two quarts of water, star anise and the cinnamon. Cover and bring to a boil, reduce heat and simmer gently for one hour. Add the remaining ingredients, cover and continue simmering for two additional hours. Remove oxtails to a serving platter. Turn the heat up to high and boil the sauce down to about one cup. Because of the brown sugar in it, the sauce will thicken into a rich delicious glaze. Pour the sauce over the oxtails and enjoy. Don't try to be neat!

New drug a hope against ulcers

LOS ANGELES (AP) — The cause of ulcers continues to elude medical scientists, but a new drug that promises to heal them faster may soon be available in the United States.

That is the word from the Centre for Ulcer Research and Education CURE, whose director says the average doctor's knowledge of the disease is "terribly antiquated."

Dr. Morton I. Grossman, chief of the federally funded project, said cimetidine has proved effective in England in reducing excess stomach acid — a contributing factor in at least some ulcers.

He predicts the drug quickly will become an important treatment for ulcers, a malady that annually afflicts about 17 of every 1,000 adult males.

After clinical tests, cimetidine is awaiting U.S. food and drug administration approval. Meanwhile, CURE is gearing up for a massive education effort aimed at bringing some 50,000 doctors, most of them general practitioners, up to date on the ailment.

"The average practitioner knows very little about ulcers," Grossman said.

Recent research has deflated some long-standing ideas about ulcers.

Bland or other special diets have not proved to be of much use in treating ulcers. Drinking large quantities of milk probably doesn't help, either.

Though emotional tension may play a part in causing them, ulcers are no more likely to afflict hard-driving business executives than people in any other occupation or social class.

Antacids giving in doses unusually prescribed by physicians to counteract excessive stomach acid have not been shown significantly to affect the course of ulcers.

Ulcers formerly were much more common in men, but there is a large increase in ulcers in women.

6X6 SPANISH WALL TILE 99¢ sq. ft.
12' CUSHION VINYLS FROM 3.49 sq. yd.
TILE TOWN
200 ESQUIMALT RD. 385-2141
OPEN DAILY 8:30 A.M. TO 5 P.M.
LOTS OF PARKING
master charge CHARGEX
3-25

Just a bit of tripe—delicious

By ARTHUR SCHWARTZ
Colonist-Newsday Service

Some people think tripe is a kind of fish and don't eat it for that reason. Others, who know that it's really stomach lining, chiefly of beef, don't eat it for that reason.

Still others, who have eaten either undercooked or overcooked tripe, think it tastes either like rubber bands or a slithery mess and don't eat it for that reason.

It all amounts to not very many people eating a very good thing. Tripe is low in calories, a good source of portein, relatively inexpensive and delicious if approached with the right attitude and the right recipes.

Following are two superlative ways with tripe. Both are Italian. Italians being the greatest aficionados. Precleaned tripe, which is used in these recipes, is just about the only kind one can buy these days. It is usually frozen, but freezing doesn't seem to do any damage. If there happen to be a few spots of fat on the surface, just cut them away after the initial boiling. To make sure the tripe is cooked just right, taste it. Tripe can vary in the amount of cooking it needs. It should not be too chewy, although Italians like it slightly "al dente."

TRIPE IN LEMON SAUCE

1 pound pre-cleaned tripe
1 carrot
1 medium onion
1 rib celery
5 Tbsps olive oil
1½ cups sliced onions
Salt and fresh-ground black pepper to taste
2 egg yolks
Juice of one lemon

In a large saucepan, combine the tripe, carrot, onion and celery. Fill the saucepan with boiling water, cover and bring back to the boil.

Boil covered for about 1½ to 2 hours or until tender enough to eat. (Cut off a little piece and taste for tenderness.) Drain well and run under cold water to cool. Discard the vegetables. Cut the tripe into strips. Set aside.

In a large skillet, heat the oil and saute onions over medium heat. When the onions are just wilted, about 3 minutes, add the tripe. Stirring frequently, saute over medium heat for 10 minutes without browning. Season to taste with salt and pepper.

Meanwhile, in a small bowl or cup, beat the egg yolks and lemon juice together.

Remove tripe from heat, wait until it stops sizzling then quickly stir in the egg yolk mixture. Egg yolks should thicken and coat the tripe and onions without curdling. Serve immediately. Makes two servings.

ROMAN STYLE TRIPE

1 pound pre-cleaned tripe
4 Tbsps olive oil
1 medium carrot, chopped fine
1 medium carrot, chopped fine
¼ cup dry white wine
1-lb. can plum tomatoes
½ tsp salt
Fresh-ground pepper to taste
¼ tsp dried thyme
Grated parmesan cheese.

Bring a large saucepan of salted water to a boil. Add the tripe and boil for one hour. Drain well and run under cold water to cool. Cut tripe into strips. Set aside.

In a saucepan, heat the olive oil over medium heat and saute the onion and carrot about three minutes. Add the tripe strips. Stirring frequently, saute for 10 minutes without browning.

Add the wine and cook until amost all evaporated. Add the tomatoes with their juice and break up the tomatoes with a wooden spooon.

Season to taste with salt and pepper. Add thyme and stir. Cover, and, stirring occasionally, simmer for an hour or until tripe is tender and sauce thick. Serve with grated cheese. Makes two servings.

Swedish Jeweller (VICTORIA) Ltd.
COMMERCE BUILDING 383-6512
HILLSIDE CENTRE 595-3532

Wall System in Teak
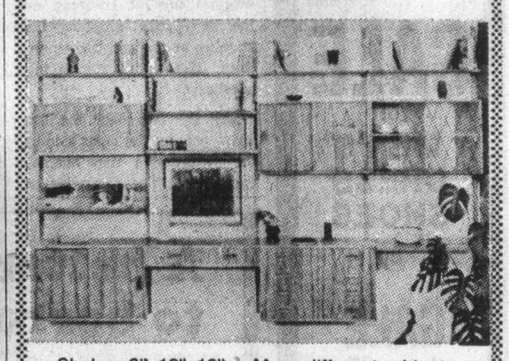
Shelves 9", 12", 16" — Many different cabinets.
Build it up to suit your purpose.
c. e. sorvin Ltd.
"Your Scandinavian Furniture Centre"
2500 Douglas St., Victoria, B.C. 386-2612
339 West Hastings St. Vancouver, B.C. MU 3-8042
OPEN FRIDAY UNTIL 9 P.M.
Victoria Store Closed Wednesday
3-24

Metric food: 'Don't panic'

WINDSOR, Ont. (CP) — Cooking metrically may seem rather awesome to consumers now but experts predict it will actually be much easier than cooking with imperial measures.

"Consumers should buy approved metric kitchen measures," says Wendy Sanford, home economist with Corning Glass Works of Canada. "I would suggest liquid measures in the 250 millilitre and 500 ml. sizes, the three-piece dry measure sets in 50, and 250 sizes and also the five-piece small measures with 1 millitre, 2, 5, 15 and 25 measures.

"If kitchen scales have been used regularly in the past, then I suggest using new metric scales but they are not an absolute necessity. A metric ruler may also prove handy for kitchen use."

Ms. Sanford advises consumers to keep their imperial measures (8-ounce cups, teaspoons and tablespoons) for use with old, favorite recipes.

"Some consumers are under the impression that as metric conversion advances, they are going to have to replace all their kitchen utensils such as pots, pans, mixing bowls, casserole dishes and baking utensils with ones in metric measure. That's ridiculous and very extravagant."

Will consumers be able to convert their old recipes to metric measure?

"I would advise against even trying that," says Ms. Sanford. "With their old recipes, consumers should use their imperial measures. With the new metric recipes being developed, consumers should use their new metric measures. New recipes are being developed and although there are not too many available at present, within a year there should be several pamphlets and cookbooks out."

She believes most consumers will find it easier to cook metrically.

"There will be no mistaking teaspoon for tablespoon. There will be no fractions . . . no one-third cup, one-quarter teaspoon and so on. Consumers really won't be changing their cooking techniques. After they have cooked metrically a few times, I think they will discover for themselves how simple and easy it is."

NOW $500.- OFF on Near-New Datsun F-10's
Extra Value Days
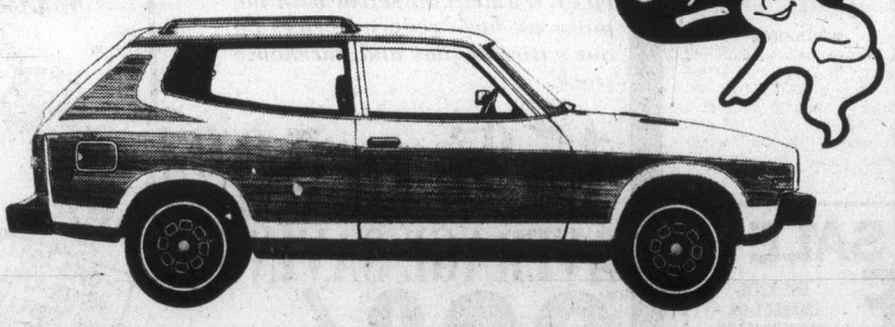
The fun starts with front-wheel drive!
The Datsun F-10 has a lot more going for it than just the fun of front-wheel drive. The F-10 has a whole lot of other features that make it a driving pleasure: 4 on the floor • Rack and pinion steering • Power-assisted front disc brakes • Tinted glass – all round • Reclining front bucket seats • Great gas mileage – up to 49 miles per gallon on the highway!* Test-drive a Datsun F-10 today. Find out how much fun you can get out of driving now!
*Based on U.S. E.P.A. tests; your mileage will vary according to the kind of driving you do
Catch the SPIRIT at
THREE POINT... DATSUN MOTORS LTD.
2060 GOVERNMENT at Hillside • 385-6737 (dlr. lic. 00740A)

Tropical Fish
AQUARIUM SUPPLIES
HUGE SHIPMENT AQUATIC PLANTS JUST ARRIVED
• Cabomba
• Wisteria
• Hygrofilia
• Palm Plants
• Reed Plant
YOUR CHOICE EA. ..... 99¢
GOLDFISH 17¢
Ideal for Pool Stocking
DON'T MISS THE VICTORIA AQUARIUM SOCIETY INTERNATIONAL FISH SHOW AT HILLSIDE SHOPPING CENTRE TODAY AND TOMORROW
10 GALLON STARTER KIT
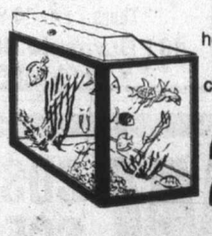
Aquarium, full hood, light bulb, pump, filter, charcoal heater, thermometer.
29.95
COMPLETE 29 GALLON SALT WATER AQUARIUM
Tank, fluorescent hood, gravel filter, pump, heater, hydrometer, sea mix and gravel.
129.95
PLUS COMPLIMENTARY WITH PURCHASE OF THIS 2 DAMSEL FISH
OPEN
Mon.-Fri. 10:30-9:00
Saturdays 9:00-5:30
Sundays 1:00-5:00
2719 QUADRA 385-1000
TROPICAL fins and foliage
3-25

MORGAN

LIL ABNER

JUDGE PARKER

ARCHIE

RIP KIRBY

BLONDIE

MARY WORTH

HI and LOIS

KERRY DRAKE

MOMMA

M. V. Chesnut's
Garden Notes

When I was a youngster, whenever I was coming down with a case of the sniffles, my mother would always dose me with a big bowl of onion soup — not the French kind, but more like chopped and boiled onions in a thin cream sauce.

She was a firm believer in onions as a specific against almost all kinds of human ills.

From the days of the early Egyptians, onions, garlic and leeks have been credited with powerful medicinal and protective powers, and to this day many folks believe you can escape flu and colds by eating garlic.

There is some reason to believe that this actually works, too, and for a very simple reason: If you have been eating garlic, nobody ever comes close enough to you to breathe or sneeze germs in your face.

It is rather amazing, when you come to check up, just how many members of the onion family we grow in our gardens. We grow the true onions from seeds, from sets, from transplants and sometimes from bulbils. We grow shallots, chives, leeks, the perennial Welsh and Japanese bulbless onions and even the Egyptian tree onion.

The chaste Easter lily and all the glamorous and colorful bybrid lilies are all cousins of the humble cooking onion, as are the delightful ornamental Alliums.

As I mentioned in an earlier column, the easiest way for the backyard gardener to grow a few onions is by planting onion sets. These come in four kinds: Red Dutch, Yellow Dutch, White Dutch and multipliers. although it is unlidely you will find more than two kinds in any one garden shop.

White Dutch is the immature bulb of the Ebenezer onion. Yellow Dutch may be either Yellow Ebenezer or Yellow Stuttgarter, while Red Dutch is from a variety called Red Wethersfield. All three kinds make green salad onions (scallions) in 30 to 40 days after planting, and take about 85 days to make a useable bulb onion.

The multipliers are good only for making green onions — they never make a big bulb, but split up into cloves, like shallots and garlic — but the green onions from multiplier sets are usually quite sweet and mild, and there are several stalks from each bulb.

One very common mistake in the planting of onion sets is to sink them in the ground too deeply, in the hope of getting a greater length of blanched stem. This often leads to trouble, for there is not one variety of onion that likes deep planting. Sets should always be planted shallowly, with the tips of the noses only just barely covered.

Another point in the planting of onions is the condition of the soil. With most plants, we like the soil to be pretty firm and consolidated down below but loose on the surface.

With onion sets, it is best to reverse this, with rather loose soil under the little bulbs but with the ground well firmed on top. This is because the onion sets have a habit of pushing themselves up out of the ground as the emerging roots exert pressure on the firm ground below.

It is quite a common thing to find the little bulbs lying on the surface right out of the ground a week or so after planting, and while birds are often blamed for pulling them up, more often the bulbs have pushed themselves up and out of the ground by simple root pressure.

The trick here is to break up and loosen the soil in the row with a digging fork or a pronged cultivator, then plant your onion sets with a hand trowel. Don't just push them into the ground, as this compresses and consolidates the soil under them.

After planting, it is a good idea to shuffle down the row with one foot on each side of the planted bulbs, thereby firming the surface around the bulbs to hold them in more securely.

Jack Smith

Having heard Los Angeles called almost everything from Double Dubuque to the Nowhere City, those of us who go on living here have become accustomed to the epithets of eastern wits, and of course that makes us harder and harder to amuse.

When every visitng journalist gives it a try as soon as he has his first bloody mary off the plane and gets at his typewriter, some of them are bound to strike inferior coins, and there is a lot of repetition. You can't come up with a Double Dubuque every day.

For example, critic John Leonard recently observed in the New York Times that Los Angeles was "a kind of big Houston." Not very good! or at best too esoteric for most of us. I have never been to Houston myself and I can't think offhand of anyone I know who has. Even fewer readers of the New York Times, I would imagine, have ever been to Houston or could even say where it is. It seems to me that the people who live in Houston would be more embarrassed by the comparison than we are. Maybe Leonard has a reversible coin here: when in Houston, he can write that it's "a kind of small Los Angeles."

But even though I don't mind his comparing us with Houston. I admit that Leonard pinked me a little when he said that "Los Angeles, as a city, is altogether lacking any sense of humor."

It is axiomatic that a man can suffer almost any insult easier than the accusation that he lacks a sense of humor, especially that he lacks one "altogether," which appears to mean that he has no sense of humor at all! Not a speck.

I suppose, though, it would be hard to prove Leonard wrong on this point, especially since he specifies that he means Los Angeles "as a city." What he means by Los Angeles "as a city" I'm not sure. Perhaps it means the same thing as Los Angeles "as such." Anyway, it seems to rule out the answer that many people who live in Los Angeles have a sense of humor, so there's no point in asking him what about Sam Yorty, who thoughht he ought to be secretary of defence? And Ed Davis, who thinks he ought to be governor? And Jerry Brown, who is governor? You can't say they don't have a sense of humor.

By Los Angeles "as a city" he must mean the city in a concrete sense, with its freeways and billboards and "split-level cereal boxes," as he calls our houses: plus, I suppose, all of us who live here, all lumped together in one big collective humorless crowd.

I don't think Leonard would deny that Los Angeles is a funny place, but of course if it's altogether lacking a sense of humor it wouldn't know it was funny. That must be what he means.

He notes, by way of offering his credentials, that he's been on the No. 84 bus. I don't remember that I ever have, and anyway I don't know where it goes. But what he saw from it, though, it evidently goes past what he describes as the city's "discrete blackness, its dispersed Jewishness, its inchoate Hispanisimo, its TV Oz, brown hills, palm trees (and) gas stations," as well as those split-level cereal boxes.

I only wish he'd taken another bus. He might have found out what we're about. Too bad he didn't go out the Santa Monica Freeway and see those giant signs that cost $2 million and never tell you anything except that it's crowded up ahead, which you can already see, and give you a phone number for car pools, which nobody ever calls. You think a city that can put up with that sort of thing doesn't have a sense of humor?

I wish his bus had gone out that street where the Board of Supervisors planted something like $100,000 worth of plastic plants, because they hold up better than regular organic plants and the flowers don't drip their petals. Of course everyone laughed so hard at this that the supervisors gave it up and never planted any more.

Too bad old No. 84 didn't go by the new Triforium at the Civic Centre. What other city in the country has such a sense of humor that it could laugh at the erection of a $1 million musical organ that was to be the very symbol of the city, but which turned out to be rather sickly, and immediately got so rusty it didn't utter so much as a sigh for months.

No humor? Leonard should have been here when we had the Diamond Lane. I can't recall any public folly that inspired more jokes, many of them pretty good, than this strange notion that the way to ease traffic on the freeway during the rush hour was to close off one lane except to cars with a nose count of three or more people.

But Leonard may be right. Perhaps he has the perception of Tocqueville. It is wise to heed the observations of the astute foreigner. If nothing else, I have learned from him about the No. 84 bus.

I don't know how I could have lived here so long and missed the bus that goes by discrete blackness, dispersed Jewishness, inchoate Hispanismimo, TV Oz, brown hills, palm trees, gas stations and split-level cereal boxes.

Sounds like more fun than the bus to Disneyland.

Sydney Harris

Thoughts at large:

The tragedy of the human race is not, as moralists think, that we do things for self-interest, but that we so rarely understand where our true self-interest lies.

Most of the failures in great enterprises result from trying to leap a chasm in two jumps.

What we commonly call our opinions are an exaggeration of one part of us: the person with shocking opinions is generally much nicer than they, and the person with laudable opinions generally not as nice.

Dean Inge's comment a half-century ago is equally applicable today: "We are distressed because our churches are half empty; but many of them would be emptier if the Gospel were preached in them."

The kind of education typical when I was a boy consisted of being forced to learn all the stanzas of In Flanders Field by heart, without ever knowing or being told where Flanders was. One was poetry and the other geography, and never the twain should meet.

What makes us believe that our private motives and public actions deserve better government than we have?

If you bring a narrow mind to any subject whatever, it becomes impossible to draw broad conclusions.

The convinced atheist is as much in thrall to his doctrine as the fundamentalist; which was put well by Horace Kallen when he said: "All beliefs on which you bet your life are basically religious beliefs, and atheism can be as much a religion as theism."

The perpetual irony of government is that rule by the majority is fairest, but minorities are almost always in the right.

For those many readers who wrote in to comment on my piece about "strong will and self-will," let me heartily recommend a book, The Strong and the Weak, by Paul Tournier (published in paperback by Westminster Press for $3.95), as a splendid exposition of this neglected subject.

The new libertarians remind me very much of the old-fashioned anarchists, but without the wire whiskers; as Max Eastman once said to a friend "who had gone so far around to the left that he met himself coming from the right."

Gambling, like prostitution, is a social problem for which there is no social solution: if you outlaw them, you merely increase corruption and illegal profit; and if you legalize them, you simply encourage the tendency among those who otherwise refrain through fear of reprisal.

James Bacon's
Hollywood

HOLLYWOOD — Composer **Ernest Gold** just completed the almost impossible assignment of scoring the new **Sam Peckinpah** Second World War film, Cross of Iron.

Gold, whose Exodus won him an Oscar and is still selling strong after 17 years, says he is now suffering from shellshock. Peckinpah, the screen's greatest master of violence, has shot off more cannon than the Allies did in the real war.

"I managed to squeeze in 15 pieces of music between the gunfire," says Ernie, "but some are pretty short."

Authors are strange people. Take, for instance, **Pat Conroy**, who wrote that interesting account of his teaching days on an island off the South Carolina coast that was made into the movie Conrack, starring **Jon Voight**.

Pat has now written a book about a marine corps pilot officer, The Great Santini, that will be filmed by Bing Crosby Produtions.

BCP found out that Pat has no phone of his own. He left them with a list of numbers where he might be reached — book shops, cafes, candy stores and casual acquaintances.

The producers finally tracked him down in Atlanta where his agent says, "He can be reached but I don't know how."

Totie Fields made her first stage appearance recently at the Sunrise Theater near Fort Lauderdale, Fla., and hubby **Georgie Johnston** gave her an ankle bracelet.

Ash showers irk Nevada gravekeeper

CARSON CITY, Nev. (UPI) — The manager of a cemetery in Reno has complained to the state legislature that the ashes of dead Californians are being dumped on Nevada's prisine mountains and lakes.

Wayne Reynolds of Mountain View Cemetery, Reno, told a Nevada senate committee that one California crematorium advertises a Last Flight service which guarantees a loved one's ashes will be scattered "in the majestic Sierra Nevada mountains, the secluded Nevada desert, or the eternal sea, at modest cost."

Reynolds told the committee that California does not permit the scattering of ashes and Nevada ends up the scapegoat. He asked the committee to repeal a 1975 law allowing the scattering of ashes, but the committee said there was not enough time left in the legislative session to process the bill.

Reynolds later said in one case an urn was found floating in the Truckee River near Reno and in another instance an urn with a child's remains was discovered by the side of a road.

He said one woman threw an urn containing the remains of her husband into Donner Lake. A swimmer later cut his foot on the urn.

The advertisement for scattering the ashes in Nevada came from the RFlying 'M' corporation of Fremont, Calif.

Don Darnell, owner of the company, said scattering the ashes is "much more dignified than being buried in the ground, less expensive, much more ecologically sound."

Darnell, formerly of Carson City, said most persons in California prefer the Pacific Ocean to Nevada.

He said the drops of ashes are usually made high in the mountains or over deserted areas from planes and "someone could stand directly under it and not know it."

— AP

Sanitary spectacle

British jeweller Bruce Church presents his new design in bathroom fixtures entitled Wing Swan during Frankfurt's Sanitary Fair Thursday. Bath spout with hot and cold taps is 22-karat gold plated and decorated with 31 carats of diamonds and 28 carats of rubies. It also comes in smaller version. Buyer of either (price undisclosed) gets bathtub free.

Left-wingers fuming

Labor's deal 'a sellout'

LONDON (UPI) — Labor Party left-wingers exploded in angry rebellion Thursday, charging Prime Minister James Callaghan's last-minute deal with the Liberals to save his Labor government was a "sellout."

"The first job for every decent Labor politician is to fight until this so-called agreement is dismantled," said Denis Skinner, a left-wing Labor MP.

His colleague Astanley Thorne said, "The deal was a sellout because it affects the future acts of the Labor government."

Callaghan issued a statement in the party newspaper assuring the party faithful not to worry about the deal he made Wednesday with Liberal leader David Steel shortly before the crucial confidence vote.

"This agreement gives your Labor government a chance to see its policies through," Callaghan said. "So that when the people finally are asked to decide at a general election they can make a fair judgment of the government's record and performance."

Britain's third-ranking political party threw in all 13 votes after Callaghan agreed to consult with them on all impending legislation for at least the next six months.

It saved the Labor Party from a possible defeat, that would have paved the way for a new general election that could have resulted in a victory for the Conservative Party and make party leader Margaret Thatcher Britain's first woman prime minister.

But the angry "Tribune" group, made up from about 80 left-wing members of the Labor Party, said they would refuse to honor the deal.

Ian Mikado, a Tribune leader, said he had 50 signatures for a letter to the government. "We do not consider ourselves bound in any way to the implementation of the whole or any part of the arrangement," he said.

Steel also had a revolt within the Liberal Party against the deal which put his party's toe in the door of political power for the first time in more than 50 years.

He told Liberals that there had been resignations from the party to protest the deal.

U.S., Cuba talking in New York

WASHINGTON (UPI) —The The United States and Cuba have opened direct negotiations for the first time since they broke off diplomatic relations 16 years ago, meeting in New York to discuss limits on offshore fishing, the State Department announced Thursday.

Neither the department, the United Nations, nor the Cuban UN mission would disclose where and when the historic negotiations were being held.

Spending plan gets the nod

BONN (AP) — Chancellor Helmut Schmidt's cabinet has approved a $6.6-billion public spending program aimed at long-term economic growth and creating more jobs in West Germany.

SEE THE LIGHT!

If you're looking for value, selection and quality in lighting, range hoods, bath fans and chimes

SHOP LIGHTWAY!

30" DUCTED RANGE HOODS $31.95
Reg. $41.95 each

CHIME KIT
Reg. 13.50 $11.50

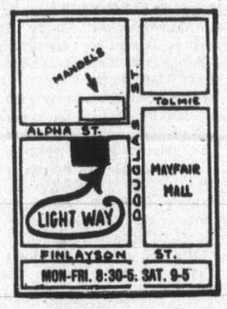

5-LIGHT CHANDELIER
Reg. 71.95 $49.95

14" U-Bend BATH LIGHT
With Plug-In Reg. 9.95 $6.95

SUPER-SAVER OF THE WEEK—SWAG LAMPS 20% OFF

lightway David Drysdale
695 Alpha St. 384-9359
3-24

'77 Dodge Trucks deliver the works

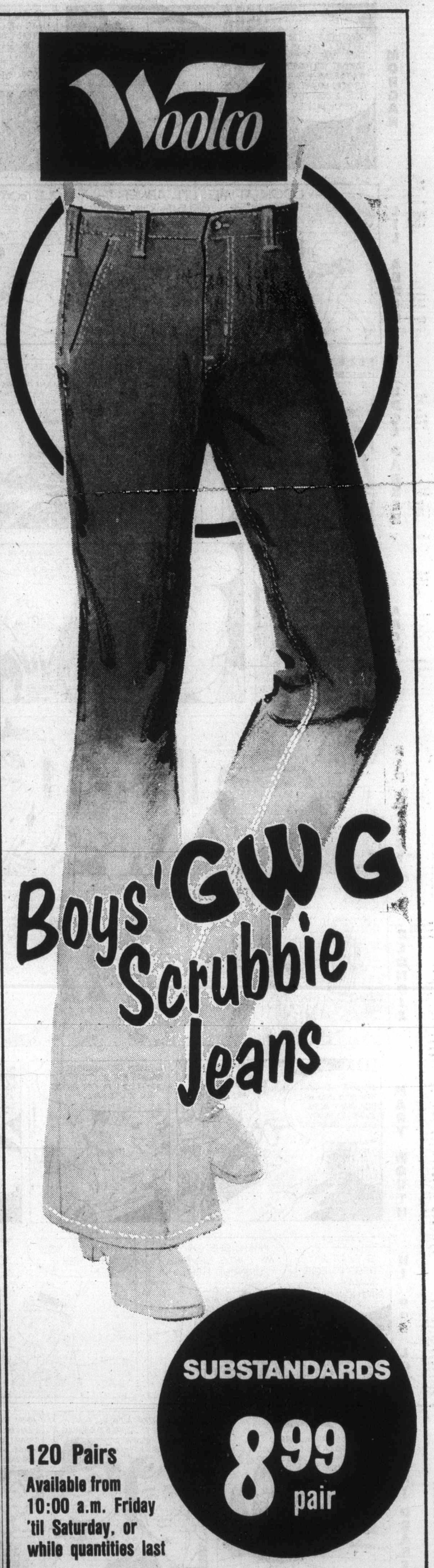

120 Pairs
Available from 10:00 a.m. Friday 'til Saturday, or while quantities last

Don't miss this terrific value on 'GWG' "Scrubbies." 13¾ oz of Indigo (Cotton) Denim that's pre-washed and ready for the good times ahead. Slight manufacturer's flaws. Made in Canada. Another "budget-stretcher" from Woolco.

Woolco DEPARTMENT STORES
A DIVISION OF F.W. WOOLWORTH CO. LTD.

Town and Country Shopping Centre
Douglas Street and Saanich
Personal Shopping only, please!
Store Hours: Monday to Saturday 10 a.m. to 10 p.m.

ALWAYS WELCOME
master charge CHARGEX

386-2121
Monday through Friday 8 a.m. to 6 p.m.
Saturday 8 a.m. to 5:30 p.m.

CLASSIFIED ADVERTISING

Vancouver Island's Largest Shopping Centre in Print

386-2121
Monday through Friday 8 a.m. to 6 p.m.
Saturday 8 a.m. to 5:30 p.m.

CLASSIFIED ADVERTISING RATES

All rates quoted are for insertion in both the Daily Colonist and Victoria Times.

Single Paper rates available on request.

REGULAR CLASSIFIED LOCAL RATE PRIVATE PARTY ONLY
10 word minimum
1 or 2 days
12c per word per day
3 to 5 consecutive days
10c per word per day
6 consecutive days or more
9c per word per day

All real estate, mobile home, rental and business advertising is considered to be commercial advertising and will be charged for accordingly.

REGULAR CLASSIFIED LOCAL RATE COMMERCIAL ADVERTISING
10 word minimum
1 or 2 days
19c per word per day
3 to 5 consecutive days
12c per word per day
6 or more consecutive days
15c per word per day

SEMI-DISPLAY LOCAL RATES
Any advertisement which varies from 6 pt. regular classified style shall be considered semi-display
14 agate lines per column inch
1 or 2 days
48c per agate line per day
3 to 5 consecutive days
38c per agate line per day
6 or more consecutive days
45c per agate line per day

NATIONAL AND OUT OF PROVINCE RATE
Regular Classified 15c per word
Semi-Display 60c per agate line
14 agate lines per column inch

BIRTH NOTICES
Up to 30 words $3.38
Each additional word 10c

DEATH NOTICES, MEMORIAL NOTICES AND CARDS OF THANKS
47.5c per count line per day

PRIVATE BOX NUMBERS
$2.75 except Help Wanted Advertisements, $4.40 which includes a Position Filled Advertisement.

Contract rates for local businesses available on request.

CLASSIFIED ADVERTISING COPY DEADLINES

REGULAR CLASSIFIED advertising may be placed in The Daily Colonist up to 5 p.m. the day prior to publication and in the Victoria Times up to 6:00 p.m. the day prior to publication.

SEMI-DISPLAY advertising may be placed in The Daily Colonist up to 12 noon the day prior to publication and in the Victoria Times up to 4 p.m. the day prior to publication.

CLASSIFIED SERVICE FOR DUNCAN COWICHAN VALLEY AND CHEMAINUS

Classified Ads phoned in to our Duncan office before 3:30 p.m. will appear in the following day's papers.

746-6181

TERMS OF PUBLICATION

The Victoria Press Ltd. shall not be liable for non-insertion of any advertisement beyond the amount paid for such advertisement.

In the event of an error occuring the liability of Victoria Press Ltd. shall not exceed the charge for the space actually occupied by the item in question.

All claims on error in publication shall be made within 12 hours thereafter and if not made shall not be considered. No claim will be allowed for more than one incorrect insertion not for errors not affecting the value of advertisement.

All estimates of cost are approximate. Advertisers will be charged with space actually used.

All advertising copy will be subject to the approval of the Victoria Press Ltd., who reserve the right in its sole discretion to classify, reject or insert copy furnished.

All advertisements must comply with the British Columbia Human Rights Act. This act states no advertisement may state or imply a preference, limitation or specification on the basis of an applicant's race, religion, colour, marital status, ancestry, place or origin, age; or sex (unless the matter relates to the maintenance of public decency AND prior approval has been obtained through the Human Rights Branch).

While every endeavor will be made to forward replies to box numbers to the advertiser as soon as possible, we accept no liability in respect of loss or damage alleged to arise through either failure or delay in forwarding such replies, however caused, whether by negligence or otherwise.

NOTICE OF COPYRIGHT

Full complete and sole copyright in any advertisement produced by Victoria Press Ltd. is vested in and belongs to, Victoria Press Ltd.: provided, however, that copyright IN THAT PART AND THAT PART ONLY of any such advertisement consisting of illustrations, borders, signatures or similar components which is, or are, supplied to Victoria Press Ltd. by the advertiser in the form of reproduction proofs, veloxs, engravings, etc., and incorporated in said advertisement shall remain in and belong to the advertiser.

BUSINESS OFFICE HOURS

Monday to Friday
8:30 a.m. to 5 p.m.

PHONE DIRECT
386-2121
TO PLACE YOUR CLASSIFIED ADVERTISEMENT

CLASSIFICATION INDEX

VITAL STATISTICS
1 Births
8 Cards of Thanks

THE FOLLOWING SEVEN CLASSIFICATIONS ON THE LAST PAGE OF CLASSIFIED
305 Deaths and Funerals
308-A Cards of Thanks
309 In Memoriams
310 Funeral Directors
311 Monumentals
312 Florists
313 Miscellaneous

NOTICES
14 Announcements
15 Coming Events and Meetings
16 Catering, Banquets and Reception Rooms
17 Restaurants
18 Places to Visit
20 Lost and Found

EMPLOYMENT
21 Help Wanted — General
22 Office Help
23 Skilled Trades
24 Sales Persons and Agents
25 Teachers
26 Part Time—Temporary Help
30 Situations Wanted

BUSINESS SERVICES AND DIRECTORY
36 Business Services and Directory

PERSONAL SERVICES
33 Bands, Musicians and Orchestras
34 Pre-Recorded Music
40 Business Personals
43 Dancing
42 Education
71 Music Teachers
39 Personals
32 Trade Schools
38 Travel

MERCHANDISING
83 Aircraft
117 Antiques
78 Bicycles
80 Boats and Marine
65 Building Supplies
93 Cameras, Supplies and Photo Finishing
127 Chicks, Poultry, Hatching Eggs, Supplies
135 Farm Implements
60 Fuel
97 Furniture
120 Garden Supplies
99 Groceries, Meats and Produce
130 Heavy Equipment and Machinery
128 Livestock, Supplies and Events
100 Miscellaneous for Sale
103 Miscellaneous Wanted
109 Miscellaneous to Rent
77 Motorcycles
70 Musical Instruments
125 Pets and Supplies
96 Ranges, Stoves and Furnaces
92 Sporting Goods
115 Swaps
63 Timber
98 TV, Stereo, Radio Sales and Service
112 Wanted to Rent, Miscellaneous
116 Coins and Stamps

AUTOMOTIVE
155 Automobile Financing and Insurance
164 Auto Body and Painting
162 Auto Repairs, Service and Towing
168 Campers, Trailers and Motor Homes
166 Cars and Trucks Wanted
150 Cars for Sale
151 Sports, Import Cars
148 Lease Vehicles
169 Mobile Homes and Parks
149 New Car Directory
160 Parts, Accessories
158 Tires
154 Trucks, Buses and Vans
156 U-Drive and Auto Washing

ACCOMMODATION
185 Convalescent and Rest Homes
175 Hotels
178 Summer Homes, Cottages and Resorts
181 Tourist Accommodation

RENTAL
201 Apartments to Rent, Furnished
200 Apartments to Rent, Unfurnished
202 Furniture to Rent
203 Apartments Wanted
206 Duplexes to Rent
207 Duplexes Wanted to Rent
215 Halls, Warehouses, Stores and Offices to Rent
197 Housekeeping Rooms to Rent
199 Housekeeping Rooms Wanted
211 Houses to Rent, Furnished
210 Houses to Rent, Unfurnished
212 Houses Wanted to Rent
190 Room and Board
191 Room and Board Wanted
193 Rooms to Rent
194 Rooms Wanted
204 Shared Accommodations

FINANCIAL
155 Automobile Financing and Insurance
233 Mortgage Loans and Insurance
234 Mortgages for Sale
230 Personal Loans and Insurance
235 Wanter to Borrow

REAL ESTATE
280 Acreage for Sale and Wanted
240 Business Opportunities
241 Business Opportunities Wanted
247 Commercial or Industrial Properties
258 Condominiums and Townhouses
253 Country Homes and Properties
270 Exchange Real Estate
290 Farms for Sale and Wanted
263 Garages for Sale, Rent, Wanted
293 Gulf Island Properties
250 Houses for Sale
265 Houses Wanted to Buy
295 Listings Cancelled
268 Listings Wanted
271 Lots for Sale
294 Mainland and Out-of-Province Properties
273 Property for Sale
274 Property Wanted
244 Revenue Property
245 Revenue Properties Wanted
285 Up-Island Properties
256 Waterfront Properties
300 Churches

SUBSCRIPTION RATES

Wherever carrier service is maintained, $4.00 per month.

By mail — Vancouver Island and Gulf Islands, $5.00 per month, $14.50 per 3 months, $28.00 per 6 months, $55.00 per year. Rest of Canada, $6.00 per month, $17.50 per 3 months, $34.00 per 6 months, $66.00 per year.

Outside Canada, $16.00 per month, $192.00 per year.

BY MAIL
Saturday Times Only
Sunday Colonist Only
Canada, 50 cents per copy, $25.00 per year.
Outside Canada, 75 cents per copy, $37.50 per year.

CIRCULATION REPRESENTATIVES

Duncan, Chemainus—Mr. HILTON HOLT 746-6181
Nanaimo 753-2766
Lake Cowichan 749-3156

United States Representatives LANDON ASSOCIATES INC. New York, Chicago, Southfield, Atlanta, Boston, San Francisco, Los Angeles, Philadelphia, Rochester, Cleveland, Charlotte, Cincinnati, Syracuse, Hamburg, Williamstown, Clinton, Memphis, Levittown, Raleigh.

PAGE REPRODUCTIONS OR MICROFILM COPIES OF COMPLETE PAPERS AVAILABLE FOR ALL PAPERS PUBLISHED
PHONE 382-7211, LOCAL 276

1 BIRTHS

LAWSON — Born to Jim and Anita (nee Smith) on March 19, 1977, a brother for Victoria, Keith James, 9 lbs. 8 ozs. Proud grandparents Mr. and Mrs. J. B. Smith, Victoria and Mr. and Mrs. R. Lawson, Scotland. Thanks to Dr. R. B. Smith, Gough, Marilyn and Royal Jubilee Staff. (Insured)

McGREGOR — Born to James and Carol on March 21st, 1977 at Royal Jubilee Hospital, a boy, Christopher Ryan, 8 lbs. 2 ozs. Thanks to Dr. Morrison and Maternity Staff.

DEATH and FUNERAL ANNOUNCEMENTS DIRECTLY FOLLOWING CLASSIFIED

14 ANNOUNCEMENTS

FREE!
From I.L.S.
Independent Listing Service the originators of the do it Yourself real estate kit. (For sale by Owner) or (For Sale by Builder) outdoor signs. For your free sign call in, in person at 817 Fort St. Velox Investments Ltd. Victoria's authorized independent Licensee. Ph. 388-4942.

"AWAKENING," A FILM ABOUT joy from service and meditation under spiritual teachtr Sri Chinmoy, Room 208, Commons Building, University of Victoria, Monday, March 28th, 8 p.m. Free. Information. 592-6211.

QUADRA RECREATION CENTRE
1600 Quadra at Pandora
386-0723 386-9631
Halls rentals — dancing, meetings

15 COMING EVENTS and MEETINGS

NON STATUS INDIANS BINGO
EVERY MONDAY
STARTING MARCH 14TH
ESQUIMALT LEGION
ADMIRALS RD.
EARLY BIRD 7 P.M.
NO GAME LESS THAN
$25
6 CARDS $2.00
EXTRA CARDS 25c
FREE BUS LEAVING LANGFORD
ACROSS FROM WESTWIND
6:15 P.M.
RETURNING AFTER EXTRA GAME
EVERYONE WELCOME

LION'S BINGO
O.A.P. HALL
FRIDAY, MARCH 25th.
EARLY BIRD GAME 6:45
5 CARDS FOR $1.
MAIN BINGO 7:30
REG. ADMISSION $1.
6 CARDS FOR $2.
10th GAME $50.
20th GAME $100.
EXTRA 5 GAMES
5 CARDS FOR $1.
PROCEEDS TO CHARITY.

NATURAL PARENT GROUP OPEN MEETING
"All children need a Solid Foundation"
Monday, March 28-77, 7:30 p.m.
1627 Fort Street
A natural parent is one who has or had a child in foster care. Info: Thora 592-4324.

ATHLETIC BINGO WEDNESDAY
Quadra Rec Centre
386-0723

ST. PAUL'S NAVAL GARRISON school and the Parents Association invites you to attend their annual tea, bazaar, and tombola at 1379 Esquimalt Rd. on March 26 from 2-4 p.m. Adults admission $1, children free. Main door prize, luxury accommodation and champagne dinner at the Olde England Inn. Over 50 prizes will be raffled off, so come, participate and win.

S.P.C.A.
Women's Auxiliary
RUMMAGE SALE
Centennial United Church Hall
610 David St.
(corner David and Gorge Rd.)
Take No. 8 bus
Fri., March 25, 11 a.m. til 1 p.m.

DON'T FORGET!
Classy cast-off sale. Tomorrow, Saturday, March 26th, 10 a.m. to 2 p.m. at the Art Gallery, 1040 Moss St.

EASTER BAKE SALE WILL BE held at St. Nicholas Ukrainian Catholic Church Hall, corner Caledonia and Cook Street, on March 26th, from 2-4 p.m. Tea served.

MYSTERY TOURS
Leaves V.I. Coach Lines depot every Sunday at 1:30 p.m. Return 5 p.m. $5.50 includes tea. 385-4411.

ST. PHILIP'S LADIES' GUILD Rummage Sale, Saturday, March 26, 9 a.m. 2928 Eastdowne Road.

16 CATERING, BANQUETS and RECEPTION ROOMS

ARE WE HAPPY?
You should see our new banquet room and you'd know why. We think its the best banquet room in Greater Victoria.

AND WE SERVE
We'd like you to have your next dinner meeting, wedding or whatever in our banquet room. We want your business and that's why we keep our rates low.
ITALIAN AND CANADIAN CUISINE
Call friendly Flo 384-7151
JAMES BAY INN 270 Government
Lots and Lots of FREE Parking

GEORGE'S BAVARIAN BANQUET FACILITIES
1021 Pandora 383-7121
INTERNATIONAL CUISINE
3 DINING ROOMS AVAILABLE
SMALL OR LARGE PARTIES
UP TO 150 SEATING CAPACITY
ENTERTAINMENT
AVAILABLE ON REQUEST

PROFESSIONAL COOK AVAILable for catering banquets, receptions and weddings. 382-9861.

20 LOST and FOUND

LOST: 2 DOGS, ONE MEDIUM sized light brown terrier, one medium sized reddish brown long haired older dog, part Setter. Metchosin area, March 22. Small reward. 478-3310.

LOST: IN ESQUIMALT AREA, female Siamese cat, 9 months old. Finder please call 384-7607. Reward.

REWARD: MALE TABBY CAT, white under chin, stomach and paws. Answers to the name of Purrsioh. Lost in the vicinity of Cedar Hill X Road area. Call very unhappy owner, 479-7896.

URGENTLY NEEDED, BROWN leather jacket left in car outside Strathcona Hotel, Monday night. Also Snapshots. 652-4381.

LOST: GOLD AND BROWN, long haired cat, in Colwood-Langford area, 474-1211 or 388-4786.

LOST: ONE PAIR ADIDAS soccer boots. In Beacon Hill Park, green stripe. 477-5335.

LOST: GOLD NECKLACE, great sentimental value. 382-3281, 385-0121. Reward.

LOST: SMALL MALE DOG, Carey and Glanford, Saanich tag No. 0451. 479-9752.

FOUND: 12-FT. KAYAK. Telephone 478-2958.

LOST: ONE BAG DIAZONON granular dust. 477-2186.

21 HELP WANTED GENERAL

ADVERTISEMENTS IN THIS CLASSIFICATION MUST COMPLY WITH THE BRITISH COLUMBIA HUMAN RIGHTS ACT

Government of Canada
MARINE ELECTRICAL DRAFTSMAN
(2 Positions)
Naval Engineering Unit (Pacific) Department of National Defence
CFB Esquimalt, B.C.

This competition is open to both men and women.

SALARY: $13,920-$16,374.

DUTIES: Prepares Electrical-Electronic working, design and "As Fitted" drawings for modification and addition to ships' electrical and electronic systems and equipment: makes necessary calculations to select correct equipment and materiels; produces Bills of Materiel.

QUALIFICATIONS: Extensive drafting experience in the Electrical Section of a Shipyard Drawing Office. Knowledge of the English language is essential.

NOTE The Public Service Employment Act provides that preference in appointment is given to Canadian citizens.

Apply before April 8, 1977, quoting Reference Number 77-V-DND-68 to: Regional Staffing Officer, Public Service Commission, P.O. Box 11120, Royal Centre, 500-1055 West Georgia Street, Vancouver, B.C., V6E 3L4. "Application for Employment" (Form PSC 367-4110) is available at Post Office, Canada Manpower Centre and Public Service Commission of Canada offices.

RESTAURANT MANAGER
DRIVE-IN RESTAURANT (VOLume $270,000 per year) in Courtenay requires experienced, aggressive manager. Proven record of staff motivation and cost control required. Could be ideal for enthusiastic husband-wife combination. Salary and bonus negotiable. Reply to H. C. Fowler, 451 Rye Road, Courtenay.

RESIDENT MANAGER
for a new 19-suite apartment, to open soon. Ideal for semi-retired couple. 17 1-bedrooms and 2 bathelor apartments. Applicants should be experienced and handy in repair of minor maintenance problems. No pool or sauna. Adult oriented. Excellent salary for right person. Please call 477-6621.

OUTOOOR LEADER TRAINING designed for person interested in working with groups in a park or camp setting. March 28th till April 1st at a Resident Camp. Course fee $25 for 5 days. For more information phone Victoria YM-YWCA 386-7511.

PERSON REQUIRED AS WORKing maintenance supervisor for apartment hotel complex, must have knowledge of general building maintenance, including experience in painting, paper hanging, electrical, plumbing and heating repairs. Victoria Press, Box 683.

YM-YWCA REQUIRES VOLUNteer daytime babysitters, one 2 hour babysitting session per week can be exchanged for 1-8 week woman's program class, starting next week. Phone Nancy Randall at 384-3441 today, and get in shape for spring.

RESIDENT MANAGER
Large apartment building, serving adults only, requires manager. Duties: cleaning and maintenance, normal managerial duties. Experienced couple preferred. Apply Victoria Press Box 654.

SUMMER EMPLOYMENT FOR individuals with a department of transport "Master of small craft certificate" permitting them to operate a tour vessel carrying sixty passengers. Write only 1063 Dunford Ave. Victoria, B.C. V9B 2S4.

VICTORIA HOTEL
Requires combination maintenance and janitor person. Steady employment. Salary negotiable to experience, good working conditions and benefits. Phone Mr. Hungenberg at 385-6731.

EXPERIENCED SHIPPER-YARDman required by local building material company. Written applications only giving full particulars of previous employment, etc. The Manager, 744 Meaford Rd., Victoria, B.C., V9B 2P6.

IF YOU ARE A GOOD, EXPERIenced 360 or 1250 operator prepared to work hard in a small shop offering better than average wages for better than average work, write Victoria Press, Box 694.

SHIP BUILDING HULL DRAFTing position available North Vancouver. Minimum 5 years experience essential. Please write stating qualifications to Victoria Press Box 685.

COUPLE REQUIRED AS RESIdent caretakers for 43 suite apartment, must be good handyman and have ability to rent suites. Apply in writing Victoria Press Box 576.

LOCAL REPRODUCTION SHOP requires full time White Printing Machine operator. Experience preferred. Apply Victoria Press Box 682 giving particulars and phone number.

Upjohn
IMMEDIATE Employment Available
for all shifts
R.N.'s GRADUATE NURSES and experienced NURSE'S AIDES
Call for Interview
388-6639
Mon. through Fri.
9:00 a.m.-4:30 p.m.
Health Care Service
UpJohn Limited
115—645 Fort St.

PROFITABLE ROUTES IN THE SOOKE VILLAGE AREA
Earn up to $600 a year for a little spare time each day. Boys or Girls, 12 years or over wanted IMMEDIATELY for a few compact Colonist newspaper routes in the Sooke Village Area. Give yourself your own spending money plus prizes, trips and other benefits. Call Mr. John Bradford at Colonist Country Circulation Department at 383-4111 or better still fill in an application at our Circulation Dept. 2621 Douglas St. Call Today.

UNIVERSITY OF VICTORIA
DEPARTMENT OF BIOLOGY
MICROBIOLOGY
Recent graduate in microbiology, preferably with experience in marine or aquatic microbiology required immediately for a federally funded research project investigating bacterial activity in Saanich Inlet, Georgia Strait, and the estuary of the Frazer River. This position will be based at the University of Victoria and the Federal Institute of Ocean Science (Pat Bay-Vancouver Island). One-year appointment in first instance. Salary range: $10,000-$12,000 H.A. Please send curriculum vitae and names of three references to Dr. M. J. Ashwood-Smith, Chairman, Dept. of Biology, University of Victoria, Victoria, B.C. Phone 477-6911, local 4737.

WE HAVE A LIMITED NUMBER of openings for sales and service representatives. We want you, only if you want self-determination on the job and a better than average income. Our company has a continuous growth pattern for over 50 years in Canada resulting in excellent opportunities for advancement. Previous experience not necessary as we prefer training with our methods. Mature, self-starter who fill our requirements should call 478-9565 or 384-2743 for information on this excellent job opportunity. Electrolux Canada Ltd.

DAFFODIL PICKERS NEEDED
205-3400 Douglas Street
382-4274

SALES AND MARKETING opening, available to individual with knowledge and experience in residential and commercial sales. Good opportunity to expand in growing and expanding company in the Victoria area. Become part of an industry that is being readily accepted and more respected by the community. Please send full resume to Victoria Press, Box 679.

WANTED IMMEDIATELY FOR large personal care home, float relief, mature experienced Nurses Aide to take charge, dispense mediction and related duties. Two evenings, 3 to 12 midnight, and two nights 12 to 8 a.m. per week. Permanent position. 598-2465 weekends and evenings, and 383-5447 10 a.m. to 6 p.m.

WANT A JOB
Turn your spare time into cash and have fun doing it. Be your own boss, pick your own hours, no investment, deliveries or collections. Training provided, for details phone 479-6335.

URGENT
Well-mannered six year old boy requires loving babysitter before and after school while father works. Duties to commence April 4th in the area of James Bay Elementary School, 656-1850.

IDEAL POSITION FOR RETIRED couple, as caretakers of a modern deluxe 17-suite apartment building, Beacon Hill Park. No children or pets. Reduce rent for caretakers duties. 652-3566.

MANAGER COUPLE REQUIRED for Victoria motel. State full references and salary expected in strict confidence to Victoria Press Box 651.

LIVE-IN BABYSITTER-LIGHT housekeeper, for two children, ages 5 and 11, room and board plus remuneration. Phone Pat, 656-4481.

RETIRED OR SEMI-RETIRED couple as live-in assistant caretakers to owner-manager, in small apartment. Victoria press, Box 646.

MATURE LIVE-IN HOUSEKEEPer for disabled lady. Room, board and generous remuneration. Phone Nanaimo 753-4446.

RELIEF NIGHT AUDITOR FOR 2 nights per week for downtown motor Inn. Reply to Victoria Press Box 673.

"THE HAIR LOOM" REQUIRES additional stylist, proficient in design hair cutting, please phone for appointment to interview. 384-8842.

McDONALD'S, 980 PANDORA, IS accepting applications for full or part-time work. Please apply between 2 and 4 p.m.

EXPERIENCED MEN'S HAIR stylist wanted, excellent wages, good working conditions, for interview phone 477-8712.

WANTED MEAT WRAPPER, must have experience, apply PDY Food Center, 1010 Craigflower 10-12 a.m.

WINDOW CLEANER NEEDED, 30 to 40 hours a week, wage depends on experience. Must have own transportation. 477-6893 Neil.

EXPERIENCED DENTAL ASSIStant to relieve assistant for two weeks. Call Monday to Friday, after 5:30. 384-0008.

RELIABLE COUPLE FOR older 15 suite apartment, caretaking. 388-9201.

EXPERIENCED CARETAKING couple for 60 suite apartment. Send resume to P. O. Box 894.

JAGER HAUS DINING LOUNGE, Shawnigan Lake, requires experienced cook. Phone 743-5322.

RES. MGR. REQUIRED FOR 37 suite apt. bldg. Reply to P.O. Box 128, Victoria.

HAIRDRESSER
Chair for rent in Fairfield Salon. 598-8441.

HAIRDRESSER. RENT A CHAIR in new salon in Oak Bay. Work on your own terms. 595-2311.

ORGANIST-CHOIRLEADER REquired by St. Aiden's United Church for established Senior Choir. Inquiries to Secretary of Music Committee. Mr. E.A.A. Boulden, 3712 Palo Alto Rd.

RESIDENT MANAGER REquired for 35 suite Adult Apartment Building. References required. Send resume to Victoria Press, Box 691.

HAIR STYLIST
WITH CLIENTELE
60% COMMISSION
For Esquimalt and Victoria 477-2372.

PUBLISHER'S ASSISTANT, part-time at home work. Knowledge of fun industry an asset. The AV Interface Society, P.O. Box 1542, Victoria.

MODELS NEEDED FOR EXtended nails training technicians. (Housewives hands welcome.) 477-2513.

UPHOLSTERY SEAMSTRESS wanted, must have experience. Please phone 652-1591 for appointment.

ELDERLY LADY WITH ATTRACtive home needs kindly woman with car, sleep in, much free time. 479-2710.

RELIABLE BABYSITTER NEEDed by April 1st, for four month old boy, preferrably my home, light housekeeping optional. 477-0947.

GARDEN PLOT FOR USE IN EXchange for some yard work. 382-1202.

BABYSITTER WANTED, 6-8 weeks, Tolmie School area. 386-2068 after 6.

22 OFFICE HELP

ADVERTISEMENTS IN THIS CLASSIFICATION MUST COMPLY WITH THE BRITISH COLUMBIA HUMAN RIGHTS ACT

DOMAN INDUSTRIES LIMITED
Wanted immediately for our head office sawmill division, experienced accountant, 2nd or 3rd year RIA-CGA student. Must be capable of working with minimum supervision with good working conditions and generous fringe benefits. Please apply in own handwriting giving full particulars to: Doman Industries Limited, 3rd Floor, 435 Trunk Road, Duncan, B.C. V9L 2P8

PURCHASING AGENT
For Light Manufacturing Firm
We require a person to assist the Administrator in purchasing, costing and dealing with customs and transport companies. Experience in these areas is a definite asset authough candidates with accounting background will be considered. Salary commensurate with qualifications and experience. Write to Victoria Press Box 667.

BOOKKEEPER, FULL TIME, some typing, able to handle full set of books up to financial statement. Salary commensurate with experience, Call Mr. Galange at 388-5471.

RECEPTIONIST, MATURE, 10-2, 5 day week. City personal care home. Must be able to type, post and collect rent. Resume and references required. Reply to Victoria Press Box 688.

LEGAL SECRETARY REQUIRED for Estates and Wills, experience essential together with ability to handle responsibility. $850. 386-9021.

LITIGATION SECRETARY REquired for pleasant downtown office. A minimum of 1 year experience in same essentiol. $800 to $900. 386-9021.

WANTED EXPERIENCED REceptionist in floor covering field. Salary $500 per month. Office duties. Victoria Press Box 681.

23 SKILLED TRADES

ADVERTISEMENTS IN THIS CLASSIFICATION MUST COMPLY WITH THE BRITISH COLUMBIA HUMAN RIGHTS ACT

AUTO BODY REPAIRER
Wanted, person who can paint and take complete charge of body shop, must be able to manage and operate a small business, excellent opportunity for someone to get into business for themselves. For information and appointment phone Jim 338-6423, Courtenay.

REQUIRE HAND PLUGGER driller-blaster (with W.C.B. electrical ticket), by Victoria based company. Must be fully competent in all aspects of in-town blasting. This will be a steady job for the right man. Telephone Ron or Brian, at 386-7586.

DENTAL TECHNICIAN REQ'D crown and bridge lab. in Kamloops, B.C. Excellent working cond. & wages. Four-day week, 37½ hrs. Ph. 374-1092 or No. 105-147 Victoria St. Kamloops, B.C. V2C 1Z4.

GENERAL AUTOMOBILE MEchanic with automatic transmission experience. Apply to Allan Solnick, Millstream Chevrolet Ltd., 1730 Island Highway.

"THE HAIR LOOM" REQUIRES additional stylist, proficient in design hair cutting, please phone for appointment to interview. 384-8842.

AIR TRAC HELPER WANTED Knowledge of drilling and blasting essential. Reply Victoria Press Box 631.

CONTROL TOWER WARRANTY clerk. Apply to Allan Solnick, Millstream Chevrolet, 1730 Island Highway.

24 SALES PERSONS and AGENTS

ADVERTISEMENTS IN THIS CLASSIFICATION MUST COMPLY WITH THE BRITISH COLUMBIA HUMAN RIGHTS ACT

SALES PERSON WANTED
Prefer experienced auto sales person for new and used car sales. Phone for appointment. Reg Midgley Motors Ltd. 385-8756.

OPPORTUNITIES FOR MALE-female in management are available with the Fuller Brush Co. in the Victoria-Saanich areas. Car required. Part or full time. Good commission and override. For personal interview in Victoria please write M. Chester, 3677 Hoskins Rd., N. Vancouver, B.C. V7K 2N9.

EXCELLENT OPPORTUNITY for self-motivated sales person, should possess 3 to 5 years successful sales background plus a keen interest in physical fitness. Must have the ability to communicate well with people. For interview call F. Patton, 479-2715.

PERMANENT PART-TIME HELP wanted for showroom and boutique. Tuesday to Saturday. Retail experience essential plus keen interest in colour co-ordination and decoration. $2.50 an hour to start. Reply to Victoria Press. Box 582.

MULTI-LINE INSURANCE COMpany requires ambitious and sales minded person for established Victoria sales office. Please submit toria sales office. Please submit resume in confidence to Victoria Press, Box 575.

I.C.I. REALTOR
Experienced I.C.I. person wanted to share a lovely office in Harbour Towers. Either agent or salesperson. Phone 388-6258, Cedric Steele Realty Ltd.

WANTED: SEMI-RETIRED LIcensed sales person-demonstrator for large condominium development. Suitable for those wishing regular hours. Phone 386-7752.

WANTED SALES PERSONNEL for mobile homes accessories. Phone 474-1443, Saturday between 1-3 p.m. Hansen & Powell Ltd.

CAREER TRAINING Opportunity In Prestige SELLING
Current market trends demand a professional approach in marketing real estate. Block Bros., Western Canada's largest realtor, will train you in the latest professional marketing methods that are a proven success. If real estate is your career, our new training methods can assist you to success and in reaching your goals.
Call now, confidential interviews by appointment only.
BLOCK BROS. REALTY LTD.
477-1841 478-5561 386-3231

VICTORIA-SALES
Join the leader! Shoppers Drug Mart — No. 1 in cosmetics in Canada needs you! Come join our Cosmetic Selling Team! If you are self motivated, aggressive, have minimum 5 years business experience, and are interested in a challenging career in cosmetics, we would like to talk to you.

Interviews to be held in Victoria, Tuesday March 29th, 1977, at Executive House.
For an appointment, call collect:
Nancy [illegible]
Vancouver 926-7821
Koffler Stores
601-100 Park Royal
West Vancouver, B.C.

RETIRED EXECUTIVE
Large national company requires retired executive with successful marketing background for part-time work on permanent basis to serve as account executive Victoria area.
Limited number established high level accounts involved.
Interesting proposition, ideal to augment applicants present pension income.
Good health important. Excellent opportunity to schedule own working hours Office facilities provided.
Reply providing brief particulars of work history and experience to:
B.C. Sales Manager
Victoria Press, Box 675

THINKING OF JOINING Castle Properties Ltd.? You know you're welcome. Why wait any longer? Call Freddy at
386-6164
Right now!

GARDNER REALTY LTD.
We are now in our new colourful offices designed for a limited number of qualified sales persons. If you would like a no-pressure but highly successful atmosphere to work in, Gardner Realty is the place. Excellent facilities and most generous commission split with year end bonus. Contact Cliff Salmond or Harold Gardner at 385-7721 or drop into our office at 895 Fort Street.

25 TEACHERS

ADVERTISEMENTS IN THIS CLASSIFICATION MUST COMPLY WITH THE BRITISH COLUMBIA HUMAN RIGHTS ACT

TRAIL IN DISPUTE
The board of School Trustees in SD11, Trail, refuse to negotiate with teacher employees.
This district has theretor been placed in dispute.
All potential applicants for teaching positions in SD11 are strongly advised to contact the B.C. Teacher Federation. No. 105-2235 Burrard St., Vancouver, B.C. V6J 3H9, for further information.

SCHOOL DISTRICT NO. 66
(Lake Cowichan)
Lake Cowichan Secondary School requires a Home Economics Teacher for a 1-year position, starting September 1, 1977. The teaching assignment will involve clothing and textiles for Grades 8-12. Applications should be forwarded to the undersigned, before April 6, 1977.
R. W. Huestis District Superintendent
Box 10 Lake Cowichan V0R 2G0.

WANTED FOR SEPTEMBER: A pre-school supervisor 4 mornings a week for a school in Metchosin, a member of the V.I.C.P.A. Submit resume to Metchosin Preschool Playgroup, 4354 Metchosin Rd. RR 1 Victoria, V8X 3W9. Applicants must be fully qualified and licenced in the P.C.C.S.L.B.

26 PART TIME or TEMPORARY HELP

ADVERTISEMENTS IN THIS CLASSIFICATION MUST COMPLY WITH THE BRITISH COLUMBIA HUMAN RIGHTS ACT

THE PERFECT PART-TIME JOB for a married woman. LeVoy's Fashions will train you and give you a $700 wardrobe, excellent commission, own hours, car essential. Mrs. Etherington, 479-6894.

WANTED — COMPETITIVE swim club head coach, part-time — Victoria area. Apply Victoria Press, Box 672.

RESPONSIBLE WOMAN WANTed, 1 or 2 afternoons a week, to care for 2 young children in my Gordon Head home. 477-0498.

HAIRDRESSER WANTED FOR Saturdays only on permanent basis. 479-4009 after 5 p.m.

30 SITUATIONS WANTED

MAN, 29, ROTARY DRILLER both water and air, some plugger experience with W.C.B. fuse and electrical single series. Requires job as a helper on air track. 748-1100, 748-2855 or write L. Follestad, 7444 Bell-McKinnon Rd., Duncan.

MALE, EXPERIENCED PURchasing and inventory management, some accounting, sales and computer, seeking career position around peninsula. P.O. Box 776 or phone 537-2994.

MATURE, EXPERIENCED COMmission salesman presently calling Island Upholstery trade seeks additional lines. Contact Doug 595-1069 evenings.

MOTHER OF TWO WILL BABYsit anytime. Babies — 4-year-olds. Weekdays, 75c an hour, weekends, $1.00 an hour. Gorge area. 384-3288.

MATURE MANAGER-CAREtaker couple, 5 years experience. References. May 1st, need 2 bedroom apt. Adults only. Not westside. Victoria Press, Box 642.

HOME CLEANING SERVICES. Rug cleaning, windows, walls, etc. Recommendations if desirable. 478-0969.

LADY'S COMPANION, PART-time only, University area. 477-3648.

RENOVATIONS AND REPAIRS by hour or contract. Please call 479-9419.

MAN WITH STIHL 51 POWER saw for hire. 26" blade. Reasonable, reliable. 382-9748.

PAINTING, GARDENING AND odd jobs, reasonable. 592-9582.

TWO HANDYMEN TO DO ANY odd jobs. Phone 595-5373.

GRADUATE NURSE SEEKING employment, enjoys special duty at home or hospital. Hours and salary negotiable. 652-5868.

RELIABLE BABYSITTING IN MY home Monday through Friday. Government Daycare approved. Esquimalt. 384-8261.

YOUNG WOMAN LOOKING FOR office or cashier work, minimal experience, willing to learn. 474-2468.

COMMISSIONED SALESMAN seeks non-technical lines for Victoria and Vancouver Island, please write Victoria Press, Box 692.

WILL BABYSIT IN MY HOME weekdays, Cook-Finlayson area. 386-7887.

WANTED: LIGHT HOUSEKEEPing job. Call after 5:00 p.m. 383-4514.

YOUNG LADY REQUIRES housework by the day, references, 386-0082.

SPRING CLEANING, HEAVY housework done. Call Susan. 652-3224. $5 hour

PAINTING, GRASS CUTTING, gardens dug, or what have you. Call 478-7059.

WARM, LOVING, EXPERIENCED mother offers day care for baby—newborn to 1 year. 598-1715.

MARRIED MAN, 32, URGENTLY needs steady work. Ask for Frank, 384-3917.

RELIABLE WOMAN SEEKS housework or ironing, by the hours. 592-0230.

33 BANDS, MUSICIANS and ORCHESTRAS

EXPERIENCED DRUMMER available. Personal preference runs toward Southern and Country Rock, but will play anything. Phone Dale, 386-0873.

WANTED — FEMALE VOCALIST, country rock, M.O.R. to work with [illegible] writer and recording artist. Album and tour eminent. Phone 479-6689, 9 to 12 p.m.

WANTED: LEAD SINGER FOR Outlaw country band. Britt 595-0935, Joe 386-1772.

3-4 PIECE MUSICAL COMBO available for parties, dances. 384-3704.

34 PRE-RECORDED MUSIC

RECORDED MUSIC FOR WEDdings, receptions, dances, parties.
HUD SOUND
A division of Hudson's Tape Recording Centre.
1543 Fort 598-6811

CANDU MUSIC
CKDA's Outside System
Superior quality for weddings, parties, dances. 384-5521.

WAYNE'S MUSIC FOR ALL OCcasions, reasonable rates. Phone 479-4835.

DANCES — PARTIES — WEDdings. For information phone 478-3590, Don or Bill.

DENNY'S CANNED MUSIC CO. Specialists in entertainment since 1962. 656-3585.

LLOYD'S MUSIC UNLIMITED, 25 years dance know-how. 656-5614.

36 BUSINESS SERVICES and DIRECTORY

Accounting Service

INCOME TAX, PERSONAL AND for small businesses. Your home by appointment. Phone 479-4541, also full line of bookkeeping services.

ACCOUNTING, BOOKKEEPING, payroll, income tax for small business and personal, F. R. Andersen, 3261 Douglas St., 388-7041.

Appliance Repairs

APPLIANCE REPAIRS, WASHers, dryers, stoves, reasonable rates. Phone Jim's Appliance, at 388-5363 anytime.

Appraisals

P. G. JACKSON LIMITED
All Types of Real Estate
Appraisal anywhere on Vancouver Island
535 — 1070 Douglas Street 388-9102

Auto Glass

CALL US
BOSSOM GLASS CO. LTD.
SEE US AT OUR NEW LOCATION
3347 Oak St. 382-3031
OUR PRICES ARE LOWER!
Change single glass to Thermo Insulating Glass and reduce heat loss up to 50%. Call today.

Carpenters

F. J. CONSTRUCTION, ALL sorts of carpenter work, additions, alterations, finishing, framing, etc. Private and commercial. Free estimates. Call Fred Jorgensen, 642-3075.

NOW IS THE TIME FOR LOW winter rates, renovations, new work, free estimates. References. Cheerful experienced workers. Len Grover 478-7674.

SPECIALIZE CARPENTRY finishing, storm drainage installed, sidewalks, driveways, fireplace facings, chimney repairing, guaranteed job, low price. 386-2648.

REASONABLE
Renovations, rumpus rooms, carports, cabinets, wood fences, etc. Free estimates. Phone Leo 477-5176 or Ted 385-2916.

HIRE A SKILLED CARPENTER for home improvements, renovations, additions, finishing and concrete. References, 382-5725.

VERSATILE HOME MAINtainer, carpentry, renovations, cabinets, painting, papering. Quality work. Adam, 385-3090.

HOUSE, DUPLEX FRAMING $1.70 per sq. ft. and up. 12 years experience. 652-4134, 652-5873 after 6.

ADDITIONS AND ALTERATIONS a specialty. All types of home improvements. Repairs. Haidey Construction. 652-1598.

FOUNDATIONS, FRAMING, SIDing, additions, sundecks. Call Ted Askin, 382-6661.

FRAMING CONTRACTS WANTED shortly. Houses or duplexes, etc. 477-8990.

ADDITIONS, RENOVATIONS, painting, drywall, repairs, concrete forming, etc. 477-9354.

SUNDECKS, CARPORTS, rumpus rooms, general repairs. 477-8543.

CARPENTRY, FINISHING, CABInets, rumpus rooms, carports. sundecks, etc. 479-6645, 478-7074.

HOME IMPROVEMENTS, RENOvations, additions, framing, etc. J. Leek and Sons, 386-7490.

ADDITIONS, ALTERATIONS, rec rooms, drywall, sprayed ceilings. Work guaranteed. 478-8894.

CARPENTRY SERVICE. HOME improvements. Old hand. Reasonable. Jock Stewart, 598-7392.

EXPERIENCED FRAMER SEEKing hourly work, can also work on my own from drawing. 388-5358.

REC ROOMS, REPAIRS, SMALL jobs. 598-2920.

SMALL JOBS MY SPECIALTY Howie 478-4705

Carpet Cleaning

COMPLETE CARPET CLEANING services, free pick-up and delivery. Free estimates, all work guaranteed. 477-7864.

Carpets and Linoleum

HOURIGAN'S
CARPETS AND LINOS LTD.
FLOOR COVERING SPECIALISTS
715 PANDORA AVE. 386-2401

20 Years Experience
CARPET AND LINO INSTALLED. REASONABLE RATES. FREE ESTIMATES. GUARANTEED WORKMANSHIP. DAVE, 386-7283, BILL 384-1656.

Cement Contractors

SMALL JOBS OUR SPECIALTY. Carports, driveways, sidewalks, patios, basements. Quality workmanship guaranteed. Free estimates. Reasonable rates. 382-0982.

SPECIALIZE WET BASEMENTS, made dry, drainage installed, sidewalks, driveways, bricks, stone work, low price. 386-2648.

MITCHELL BROS. CONCRETE
Residential and commercial, quality workmanship guaranteed. Call Bill at 384-7501.

SPECIALIZE IN BASEMENTS, carports, sidewalks, patios. Free estimates. 388-4806.

BAKER CEMENT CONTRACTing, basements, driveways, etc., Neil Baker, 479-1202.

Cleanup Services

NOTHING TOO BIG OR TOO small, Victoria Self-Help Society does it all. House cleaning plus men for garages, composts, basements, yards, etc. Two trucks, free estimates, furniture taken in exchange. Phone 384-4632 9-4, or 595-3866 after 4. Aeron.

NO CHARGE AND UP
Two young responsible men have large truck. Basement, attics, composts, etc. Very reasonable. Bob's, 386-2451 anytime.

PACIFIC CLEANING SERVICES
Yard, basement, attic clean-up, debris hauled. Rotovating — gate model. Price negotiable and reasontble. Free estimates. Call 385-3653.

HOMES CLEANED, YARDS cleaned, basements cleaned. Free estimates, reasonable rates, 477-7864.

LIGHT HAULING, GARBAGE pickup, cleanups, and deliveries. Free estimates. Reasonable rates. 479-8506.

YOUNG MAN WITH TRUCK will clean up basements, yards, attics, etc. Free estimates, very reasonable. 385-4988.

FREE REMOVAL
Old unwanted household furniture, appliances. 385-8385, 388-6275, Pager 732.

RELIABLE, RESPONSIBLE, reasonable. Cleanup and hauling services. Anything-everything. 382-5625.

CLEANUPS AND HAULING, junk, furniture, composts, garages, yards, basements. Free estimates. Eugene, 383-3528.

PROMPT— EFFICIENT
Yards, basements, hauling of debris. Complete janitorial service. Call Larry, 477-8711 or 652-4322.

TWO MEN WITH 3-TON TRUCK for any work, very reasonable rates. Phone 642-5872 or 642-4147, anytime.

CLEANUP, MAN AND EMPTY truck looking for work; reasonable. 385-7965.

PHONE ANY TIME! ENERGETic and dependable clean-up and hauling services. 384-9943.

MAN WITH PICKUP — SMALL cleanups, anytime. 388-6049.

Contractors

HANSEN POWELL LTD.
COMPLETE MOBILE HOME SERVICE
Sundecks, add a room, porches, interior and exterior decorating. Call M. Hansen 474-1443.

ISLAND FRAMING
Experienced, efficient crews available immediately for residential and commercial framing. Complete custom building services. References and estimates given on request.
652-3572

WHEATON CONSTRUCTION LTD.
General Contractors
Building Consultants
385-5702

ESPECIALLY SHAWNIGAN area. Free estimates between Duncan and Victoria; for building, finishing, renovations, or design. "Diamond-like accuracy." Bob McIntyre, (112) 743-9675.

MOLLOY-JONES
COMMERCIAL AND RESIDENTIAL FRAMING
REASONABLE PRICES
656-1897 595-0156

ALTERATIONS — ADDITIONS
Renovations, basement and rumpus rooms finished, 23 years experience, references, work guaranteed, free estimates. 384-9565 anytime.

T. & C. BUILDERS LTD.
Framing
385-5293 385-8587

ADDITIONS, ALTERATIONS, renovations, basements finished. 25 years experience. References. Work guaranteed. Free estimates. 385-1214 anytime.

HONEST WILL AND COMPANY
Design and construction of wooden fences, patios, decks. Call 592-4650 or 592-4282.

ADDITIONS, RENOVATIONS. Quality workmanship by the "Home Builder Specialists." C. Ricketts Developments. 656-1622.

CONSCIENTIOUS, DOWN TO earth remodellers, you name it, we'll do it, give us a ring. GEO & BOB at 382-3490.

UNICON HOMES LTD.
Renovations, additions, repairs. 386-0130.

CRAMER CONSTRUCTION
Additions, renovations, restorations, custom homes. Reasonable rates. Free estimates. 477-7511.

R. J. RESTALL CONSTRUCTION Ltd., framing and general contracting. Quality guaranteed. 478-0430.

FRAMING AND FINISHING. Quality work and reasonable rates. Call Alf Hunt at 652-4319.

FRAMING CREW AVAILABLE, apartments and residential. 595-3023 ,595-6289 after 5 p.m.

FARMER CONSTRUCTION
Design — Renovations
388-5121

QUALITY WORK AT REASONable rates. All phases. Plans, estimates. Glover, 656-3745.

FRAMING CONTRACTS WANTED shortly. Houses or duplexes, etc. 477-8990.

MCFARLANE CONTRACTING
Alterations, additions, renovations and fire damage. 386-3076, 477-6994.

ALRIGHT BUILDERS LTD.
Custom-built homes, residential, remodelling, plan service. 479-1160.

FRAMING, FINISHING AND SIDing crews. Phone 479-5640 after 6.

Drain Service

Wet Basements Made Dry
Guaranteed results. Reasonablle rates, Days 384-4743, evenings 479-9217.

Draperies

HOURIGAN'S
Floor Covering Specialists
NOW SHOWING DRAPERIES
PROMPT IN-HOME SERVICE
715 PANDORA AVE. 386-2401

Dressmaking

TIME TO DRESS FOR SPRING and summer. Let me sew for you. Experienced dressmaker. Phone 595-3805.

SEAMSTRESS SPECIALIZING IN matching dresses, weddings, sports clothing. Jean Williams, 595-3622.

Drywall

TOP QUALITY DRYWALL
Boarding, taping and various textures. Satisfaction guaranteed, 474-2045.

NEW AND RENOVATIONS, free estimates. Phone 385-8011.

Classified — Victoria's Largest Proven Market Place — Where Your Articles Sell Fastest! Cost Less to Sell — 386-2121

36 BUSINESS SERVICES and DIRECTORY

Electrical Contractors

NEW HOUSES WIRED, OLDER houses rewired. Service changes, renovations, commercial wiring, electric heating installation. Reasonable rates. Satisfaction guaranteed. Call for an estimate today. SIRWEL ELECTRIC LTD. 595-3876.

WIRING AND REPAIRS, OLDER home renovations. 30 years experience. Reasonable. Phone days or evenings, 478-3806. E. (Ted) Anderson.

DOME'S ENTERPRISE WIRING, rewiring. Reasonable rates. Free estimates. Office hours 10 a.m.-2 p.m. 382-2660, home 474-1454

CARTER & ENGBRECHT LTD., all types of electrical work reliably done, free estimates. 478-9423, 658-5674.

RESIDENTIAL WIRING — RENovations, updating. Conscientious, reliable worker. Reasonable rates. 598-1661.

OLDER HOMES REWIRED — NO down payment. We finance at bank rates with approved credit. EDDY'S ELECTRIC — 385-7666

FIRESIDE HOLDINGS LTD. Residential, new and rewiring 478-9475

SMALL JOBS ONLY. FAST AND reasonable service. Phone 385-5378 evenings.

Excavating

EXCAVATING, LAND CLEARing, road building, demolition, sand and gravel equipment rentals, 24-hour service. Radio controlled.
O.K. Trucking Co. Ltd.
Bus. Office, 2840 Nanaimo, 386-3414
Dispatcher, 2720 Turner, 382-6136.

WELCH'S DIESEL BOBCAT AND Trucking, Caterpillar, excavation, backhoe, terracing, rotovating, sewer and drain installation, cleanup and hauling. Reasonable. Care. 658-5501.

PHIL'S BOBCAT SERVICE
Back filling, grading, backyards no problem, reasonable rates. Call pager, 384-8075, code 475. Res., 383-4587.

ALBERG EXCAVATING
450 J.D. excavating, bulldozing, backhoe, land clearing. Phone 477-8463.

SOOKE BOBCAT SERVICE — Serving Colwood, Langford, Metchosin, Sooke and Jordan River. Hourly or contract rates. 642-5350.

ROBERTSON'S EXCAVATING. 450 Case, land clearing, bulldozing and backhoe, 595-8530.

Fencing

FENCING AND GATES — ALL types in wire or wood supplied, installed or repaired. Island Chain Link fencing. For free estimates phone 477-0332.

FENCES BUILT OR REPAIRED any style, reasonable rates. 382-2732, 478-1050.

ALL TYPES OF FENCING AND gates, free estimates and advice. 479-9217.

VAN ISLE CHAIN LINK FENCing. 385-1841.

Flooring and Sanding

M&M FLOOR
COMPLETE FLOORING CENTRE
Hardwood, Carpets and Linos
532 William St., 384 0343
Nights: Al 386-3078—Mike 652-4304

Furniture Refinishing

STYLRIGHT REFINISHES quality job for reasonable price. 652-5524 for estimate.

Gardening

LIC. SPRAYERS
GUARANTEED WORK
Cedardale Tree Service
PHONE 385-5931

RELIABLE GARDENER FOR pruning trees, shrubs and hedges, aerating, power raking, new lawns, all phases of garden and lawn care. 477-4740.

RELIABLE RESPONSIBLE PERson specializing in lawn cutting monthly or weekly garden maintenance, power raking and fertilizing, call Murray 598-2185.

OLDER UNIVERSITY STUDENT Gardened in Victoria for several years, experienced in all fields no job too large. 592-7937 or 382-0248.

LICENCED GARDENER
Cleanup, pruning, etc. Gardening year round by contract. G. Barta, 479-9278.

HARVEY'S LANDSCAPING, NEW lawns, rotovating, lawn care, power raking, aerating, Fong 384-8621, 479-7078.

NOW'S THE TIME TO HAVE your spring clean-up. Young Dutch gardeners. Experienced. 477-5108.

TREES, ROSES, PRUNED, hedges, shrubs trimmed. 10 years experience. 383-8363.

EXCELLENT GARDEN AREA IN exchange for cutting lawn. Quadra-Finlayson area. 384-0994.

PACIFIC CLEANING SERVICES Rotovating — Gate model. 385-3653.

FRANK'S GENERAL GARDENing and pruning. 477-9335. Frank Ranogajec, call after 6:00 p.m.

CLEAN UP AND MAINTENANCE at reasonable rates. After 6:00. 382-7958.

LAWNS CUT
383-4879

YEAR ROUND GARDENING, call 592-6273 from 6-9 p.m.

THE ACES® ON BRIDGE

by IRA G. CORN JR.
TEAM CAPTAIN

Subtlety is the art of saying what you think and getting out of range before it is understood." — Ted Strauss.

There was nothing subtle about North's response after today's declarer bemoaned his luck in the loss of his vulnerable slam. "Three things had to be wrong for me to go down," complained South. "Hardly anything had to be right for you to make it", countered North. And he stayed right in his seat until he was firmly understood.

After the jump raise, South suggested slam by cue bidding clubs and North cooperated by cue bidding hearts. After that, South lost little time in reaching the small slam.

The heart jack was won in dummy, trumps were drawn and two more high hearts were played. The 3-3 heart split did not materialize so declarer led a low diamond to his ace and ruffed his last heart in dummy. Now the club finesse was taken and West won the king and exited with a club to declarer's ace. Now the only chance lay with the diamond suit so declarer crossed to dummy with the last spade and took the percentage diamond finesse. This also lost, the slam was down and declarer started talking about his luck.

It is true that declarer certainly could have been luckier, but North was right in his analysis. To make the hand, declarer had to refuse all finesses and to merely take advantage of what appeared to be a bad heart break. Here's how North explained it.

"Win the heart ace and draw trumps. Cash the high hearts and when West turned up with four, you should have rejoiced instead of muttering The slam was now a cinch.

"Lead a low diamond to the ace and lead the fourth heart. But instead of ruffing, discard a club from dummy, and graciously invite West to lead. Whatever he leads will give you a free finesse and then you wouldn't have to worry about your luck."

NORTH 3/14-A
♠ K J 7 5 3
♥ A K Q
♦ J 10 3
♣ 7 4

WEST
♠ 8 4 2
♥ J 10 9 6
♦ Q 7 4
♣ K 5 2

EAST
♠ 6
♥ 3 2
♦ 9 8 6 5
♣ J 10 9 8 6 3

SOUTH
♠ A Q 10 9
♥ 8 7 5 4
♦ A K 2
♣ A Q

Vulnerable: Both, Dealer: North, The bidding

South	West	North	East
1♣	Pass	3♣	Pass
4♣	Pass	4♥	Pass
4 NT	Pass	5♦	Pass
6♣	Pass	Pass	Pass

Opening lead: Jack of hearts.

Bid With Corn

South holds:

♠ 6
♥ 3 2
♦ 9 8 6 5
♣ J 10 9 8 6 3

3/14-B

North	South
1 NT	?
?	

Answer: Two clubs. If North responds to Stayman in a major, bid three clubs as a signoff. If North responds two diamonds, pass with the knowledge that this spot surely must be better than one no trump.

—

36 BUSINESS SERVICES and DIRECTORY

Gardening

VIC'S LANDSCAPING LTD.
383-7461
As an extension to our business we are interested in acquiring acreage to be maintained weekly or monthly, we are fully equipped for proper lawn cutting, fertilizing, etc. Call anytime for a fast, free estimate.

BARKER LANDSCAPING LTD. Have a nice summer with a little help from us. Call for a free estimate on weekly, monthly or annual garden maintenance. We offer competitive rates and reliable service. 595-8323.

DUTCH LANDSCAPERS. LAWNS, rockeries, planting, redesigning, cleanups, power raking, low maintenance gardens Government certified spraying, fencing, patios. 384-7653.

YOUNG MAN WITH 3 YRS EXperience in nursery work and estate gardening. Excellent references. Available now! Central Saanich area. $3 per hour. Call 652-5805.

ISLAND LAWN SERVICES. CALL 595-4360, 479-1745.

Glass and Glazing

WINDOWS
Change wood to aluminum, single to thermo with Ever-brite. 384-1423, 658-8817.

Gutter Cleaning and Repair

Aluminum Gutters
5" CONTINUOUS in baked enamel
B.C. ALUMINUM 479-7121
"THE NAME YOU KNOW"

GUTTERS CLEANED, REpaired or replaced. Reasonable rates. 479-9217.

Handymen

HARD-WORKING HANDYMAN looking for any kind of odd jobs, 384-4711.

CARPENTER — HANDYMAN will do any work around your house, reasonable rates, 479-9217.

PLUMBING, CARPENTRY, electrical, reasonable rates at $6 per hour. 383-1233.

CARPENTRY, REPAIRS AND cleanups. 479-5907.

Home Improvements

IMPERIAL BUILDING MATERIALS LTD.
The Builders Supply House
KITCHEN CABINETS AND VANITIES
By Longbell and Merit
OUR EXPERTS WOULD BE HAPPY TO HELP YOU PLAN YOUR REQUIREMENTS.
DROP IN AND SEE OUR DISPLAYS!
BUY WHERE THE BUILDER BUYS FOR LESS
2955 DOUGLAS ST.
3861-401
STORE HOURS
Mon. - Fri. 8 - 5. Sat. 8 - 12
Member of Victoria HUDAC

ALCAN BUILDING PRODUCTS
Almetco Div.
SAVE HEATING DOLLARS
Storm Windows — Thermal Glass
Alcan Siding
Days 652-3901 Eves. 652-2761

HENRY'S HOME REPAIR
Carpentry, drywall, electrical, plumbing, painting, renovations. Large or small. Economical rates, 385-2137, 382-7796.

RENOVATIONS, ADDITIONS, sundecks, carports, rec rooms, etc. Call 385-6850.

RECOVER YOUR FLOORS NOW at installers "Direct" warehouse prices, 383-6832.

FEATURE KITCHEN CENTRE
64A Burnside Rd. East 385-4921
QUALITY WITH ECONOMY

Landscaping

BARKER LANDSCAPING LTD.
—since 1940—
Lawn specialists. Expert and considerate garden layout and shrub placement — sketches — ideas. Our expert stonemasons can build you anything in rock or slate — walls, patios, pools or pillars — etc. For a free competitive estimate, call 595-8323. Terms.

SOMETHING NEW FROM VIC'S LANDSCAPING LTD.
We are now offering maintenance weekly, monthly or yearly, done with the same quality of workmanship as we offer in all new projects.
Maintenance will include fertilizing, aerating, de-weeding and the planting if summer and winter annuals. For free estimates with written quotation with guarantee call 383-7461 anytime.

GARDEN CITY LANDSCAPING Free Estimates. New lawns our specialty, all types of slate work, rock walls, brick or stone fireplaces. Phone 595-2822.

CHRIS DESIGN LANDSCAPE Designing and redesigning all phases of landscaping and garden maintenance. For free estimate call Chris MacLean 384-4078.

36 BUSINESS SERVICES and DIRECTORY

Landscaping

MARLEE GARDENS LTD. Landscaping, new lawns, lawn and garden renewal. Free estimates, reasonable rates. Call 652-3705.

SAANICH LANDSCAPING COMplete stone work, lawns, patios. Complete landscaping. The lowest price. 479-6490.

Masonry

OLD COUNTRY GENERAL MAsonry, 5-year guarantee for all kinds of work, fast service, low prices, free estimates. Phone after 5 every day, 383-8228.

STONEWORK, FACING FIREplaces, retaining walls and sidewalks, low cost, free estimates. 477-3775.

MY SPECIALITY IS FIREplaces, brick and stone work, 479-5075.

ALL TYPES OF MASONRY WORK and concrete sidewalks, patios and slate. 385-0376 anytime.

CHIMNEYS BUILT AND REpaired. Fireplaces, brick and block work. Phone 383-7084.

SWINSCOE MASONRY LTD. Commercial and residential. 479-8960

Moving and Storage

MOVING?
For professional move at reasonable rates, call:
DRUM CARTAGE
383-9861

WILL DO SMALL MOVING JOBS, special rates for low income people. Two trucks available. Victoria Self-Help Society, 1251 Pembroke Street. 385-4654 or 384-4632.

BIG OR SMALL, WHY PAY BIG prices for reasonable experienced professional movers. Pensioner rates, estimates. Guaranteed. 382-5625.

FRANK'S DELIVERY
Small moves and pickups and deliveries, $8.50 hour one man, $13.50 two men. 382-5275.

ROBERT'S TRANSPORT
Household, apartment, office moving. Insured, experienced, reasonable. 658-1055.

MOVING AND DELIVERIES, APpliances, furniture ,households. Eugene, 383-3528.

COMPLETE MOVING SERVICES, by an experienced competent mover. $6.50 per hour, 386-1572.

LOCKER STORAGE AND SPACE available, $18 month and up. 824 Johnson, 388-5714.

Painters and Decorators

ISLAND DECORATORS
Painters Paperhangers
Spray Painters
Plaster Repairs
Convenient Time Payments
383-9059 Eves. 382-1479

BROTHERS PAINTING AND DECORATING
Free appraisals, cost consultant. All types of painting, All types of repairs. Commercial, farm, residential. Lowest rates. Terms. Work guaranteed. 383-8112.

D. J. PAINTING
Commercial, residential. Fast efficient, quality work at reasonable prices. Call now for free estimate and increase the value of your home. 388-6362.

HUSTON BROTHERS PAINTING
Interior and exterior painting, roofing and general household maintenance. Free estimates. Phone 382-4098.

If quality as well as price is important, call Specialty Painting at 595-4424 for a painting estimate, FULLY qualified with solid references.

ARCTIC
Painting and decorating, Ltd. Paper hanging, plaster repairs, spray painting, residential, commercial, free estimate, 477-7614.

B.M.B. PAINTING AND ROOFing Ltd., residential and commercial. Free estimates. Paper hanging and dry wall repairs. Reasonable rates 642-4522.

GUARANTEED WORKMANSHIP commercial and residential painting. For prompt attention, Don Robertson, 477-8276, 592-7822.

PAINTING AND DECORATING, reasonable rates, satisfaction guaranteed. Terms. 595-4905, 479-2473.

DOWSON PAINTING CONTRACTOR, RESIDENTIAL COMMERCIAL: WORK GUARANTEED. Free estimates. 385-6042.

PAINTING AND DECORATING
John Mackintosh. 595-8753.

INTERIOR AND EXTERIOR painting, free estimates, reasonable rates. Stan Hunt, 595-6510.

SEMI-RETIRED. QUALITY work, reasonable rates. Albert Roberts. 388-5651.

SILVER BARON DECORATING, interior, exterior, experienced painter, free estimates, 384-6575.

IAN CRIGHTON, 383-0639. Painting, papering, minor repairs.

Plasterers

Jimmy's Plastering and Stucco Plastering, stucco, patching, lathing, paint old stucco. Phone Jim at 478-1118 after 5.

REPAIRS ON STUCCO AND plaster, 30 years experience. 477-1681.

FRED BLANCHARD AND SONS Ltd., Lathing, plastering and stucco work, repairs. Phone 656-4211.

COLEMAN PLASTERING
Lath, plaster and stucco. 478-9976

Plumbing and Heating

PLUMBING!
Quality plumbing at low prices. Repairs, replace, new installation. Call anytime, 385-0657.

R. BALES LICENCED PLUMBER will do alterations, renovations, and repairs at low cost. I guarantee my workmanship. 382-1653.

QUALITY PLUMBING REPAIRS, renovations, additions. Qualified plumber. Reasonable rates. Phone Geoff 642-5624.

RELIABLE PLUMBING AT THE right price. Phone Kevin Laurie, 477-8831. Licensed.

Roofing and Siding

PARKER JOHNSTON LTD.
1855 BLANSHARD. 382-9181
"Roofing Victoria Since 1935"

HESLOP BROTHERS ROOFING Specializing in all types of cedar work. 479-3274.

TIP TOE ROOFING
Cedar shakes and asphalt shingles. 382-5954 after 5.

ROOFS REPAIRED OR REplaced. Reasonable rates. 479-9217.

Septic Tanks

HARVEL CONSTRUCTION
Professional installation of sewer and drain connections and septic tank fields at a reasonable price. Free estimate gladly given. All work guaranteed. Phone 479-5194, Pager No. 384-8075, unit 640.

Tailors

OAK BAY TAILORS
Tailoring, alterations ladies and men Quality leather alterations. 1826 Oak Bay Ave. 598-4131

BRITISH CUSTOM TAILORS
1311 BLANSHARD 383-2632

Tree Service

CEDARDALE
TREE SERVICE
SCIENTIFIC PRUNING
TOPPING — THINNING
SPRAYING
385-9931

Greenleaves
TREE PRESERVATION
479-8525 386-1611
for beautiful trees

'LOG BUYERS!
If you are clearing a lot or acreage and have good fir or hemlock logs or trees to sell, for quick and prompt service and free estimates, please call Bob at 386-8272, for a good price. After 7 p.m.

TREES TOPPED, LIMBED AND felled, selective lot clearing. Insured. Free estimates. Call Ian Houston. 384-8877.

MT. VIEW THREE SERVICE
"Everything in Trees"
Fully Insured. 479-3873 (24 hr.)

36 BUSINESS SERVICES and DIRECTORY

Tree Service

COAST UTILITY SERVICES LTD.
A Complete Tree Service
Fully Insured
Call 595-1041 (24 hr.)

COOPER TRACTOR SERVICE
Rotovating, mowing, plowing, landscaping, lot clean up.
478-6041, 477-5167

TREES FELLED, PRUNED OR topped. Reasonable rates. Prompt service. Insured. 642-5045 anytime.

Window Cleaning

HUGHES RESIDENTIAL WINdow cleaning. Free estimates. 2932 Blackwood St. 386-2582.

38 TRAVEL

'THE TOP BANANA'
FLIES EVERY DAY
to RENO and LAS VEGAS
And you're the top banana when your travel agent is
WHITTOME'S!!!
There's a special air fare when you purchase a minimum two nights accommodation
RENO only $123 RETURN
LAS VEGAS $168 RETURN
Per person — Ask for rates for Hotel — Motel (extra)
WHITTOME'S TRAVEL
1111 Blanshard St., Victoria
388-4271
126 Station St. Duncan
748-8128

HAWAII ANYONE!
Completely furnished suite in condo at sunny Kailua Kona, private pool, 1 bedroom, $450 per month, 2 bedroom $600 per month. Weekly rates also. For information call 656-5328 after 6 p.m.

CHARTER CLASS FARES ARE the greatest way to save you money on your summer holidays. Call today for details.
WHITTOME TRAVEL 388-4271
J. H. WHITTOME & CO. LTD.

WAIKIKI: ONE BEDROOM suite, sleeps 4. For information call 388-6474 between 9-4 Monday through Friday.

SUNRISE HOLIDAYS LTD.
2620 Quadra
382-4271

FOR RENT — CONDOMINIUM IN Maui. 478-7287 after 3 p.m.

39 PERSONALS

PARENTS OF CHILDREN WHO ARE OR WERE IN FOSTER CARE

The "natural Parent Group" cares and understands. Phone Thora a natural parent, 592-4324.

NICE-LOOKING SINGLE MAN, 38, likes outdoors, dancing, etc., wishes to meet good-looking, trim figured single girl, 20-35, average intelligence with no exboy friend hangups. For companionship. Victoria Press, Box 661.

MODEL RAILROADER, GERMAN prototype, wants to contact others, exchange information and moral support. Reply Victoria Press, Box 671.

WIDOWER WISHES TO MEET single lady in her 50's, non-smoker, non-drinker, preferably living north of Malahat. Victoria Press, Box 678.

STATUS OF WOMEN ACTION GROUP
Ombudservice, referrals, information and support for women. Phone 388-4171 anytime.

MOVING TO SASKATCHEWAN Will pay truck going East to move belongings, end of March. Phone 595-7020, between 5:00-7:00 p.m.

BACHELOR, 27, NON-PROFESsional, tall, slim, attractive, seeks companny of attractive girl, 20-30 at weekends. Victoria Press, Box 664.

SWIMMING POOL
Manufacturer requires factory outlet. Call Gordon Wilson No. 353. Phone 384-8111.

SAILING, 30' SLOOP. FEMALE crew required, mature 25-35, willing to learn. Extensive islands cruising. Box 2492, Sidney, B.C.

UNATTACHED LADY, 48, would like the companionship of sincere and honest gentlemen. Victoria Press, Box 676.

WHO CARES IF YOU ARE PREGnant? Birthright does. Phone 384-1431.

BACHELOR, 34, FIXED INCOME, wants to meet lonely lady for outings, 385-0314.

40 BUSINESS PERSONALS

ARE YOU A SINGLE PARENT and renting? Want to own your home but don't think you could afford it? Well, here's your chance. Monthly payments could be as low as $119. Down payment no problem. Why not give us a call?
JOT HOME—592-2130
R. W. RHODES—479-9241
NATIONAL TRUST—479-7161

DURACLEAN
Rug and Upholstery Cleaners
592-1323
Eleven years experience, in the top 76 of dealers of thirty countries around the world. Carpet or upholstery cleaning? Call the Senior, Duraclean—592-1323.

SALMON FISHING OR CRUISING aboard deluxe 32' cruiser, Victoria or Gulf Island area. Hourly or daily for information contact. Pacific Safaris Ltd. 1590 Howroyd Ave, Victoria, B.C. V8P-3C1, or phone 477-1940.

DAVE SKAALRUD IS ALIVE and well and still repairing washers and dryers in Victoria
385-2232
Specialist in Inglis, Speed Queens and Kenmore products.

PARTY SANDWICHES, DAINTIES and specialty cakes, etc. for showers and small gatherings. Everything home made. Call 477-8205, between 2-6 p.m. ask for Rae, or Jaymie.

UNPUBLISHED MANUSCRIPTS wanted. All types reviewed. Write to Pan Canadian Publishing, 45 Brisbane Rd., Unit 12, Toronto (Downsview), Ontario M3J 2K1.

DON'T MISS THE GREAT OUTdoor carpet and lino event happening on Ludgate St. (off Bay) Saturday morning only.

BUYING A WATERBED? TRY one first at the Friendship Inn, 39 Gorge Rd. East. For Reservations phone 386-8335.

SIR LANCELOT — WHAT'S THIS Antique Sale April 15, 16, 17, Esquimalt Curling Rink. — King Arthur.

DOCUMENTS, MANUSCRIPTS OR what have you expertly typed by legal secretary. Divorce a specialty. Phone 386-9617.

EVELYN DENT READING AT the Guv'nors Arms, Yates St. Cards and Palms, $5.00. Will return to Ontario in April.

BRING YOUR HAIR PROBLEMS to the experts — The Styling Station, 477-8822.

LONELY? WRITE EMILY QUEST Friendship Bureau, P.O. Box 5220, Victoria.

PERSONALIZED, CUSTOM made leather goods, purses, wallets, etc. 382-9861.

FOR A LEVOY CONSULANT. Phone 479-2194.

42 EDUCATION

HOBBIT HOLE NURSERY School, Wilkinson-Burnside-Helmcken, now accepting registration for fall. Three and four-year-old programs. Also two openings in four-year-old group, available immedaitely. Inquiries? 479-7901, p.m.

TUTORING — PROFESSIONAL help by experienced teacher. French, math, new and old methods. 598-2331.

MARIGOLD DAYCARE CENTRE, 765 West Burnside, opens in April. For information call 479-1411 or evenings 384-0081.

CERAMICS, STAIN GLASS, wood carvings. 10 Sessions $28. Wednesday evenings. 592-3605.

60 FUEL

SPECIAL! SPECIAL!
1-WEEK ONLY
1 big load of mixed wood (2½ cords),
$9.95
1 big load fir millwood (2½ cords),
$24.95
The Best Fuel Company — 384-5524

Big Loads — Lower Prices
6 or 7 units loads fir and hem. Agricultural sawdust, shavings or cedar hog fuel. 477-5053, 479-7629.
MANDER TRUCKING

PREST-TO-LOGS, 120 FOR $20, carried in, $22. Eugene, 383-3528.

60 FUEL

ALDER AND FIR MIXED, large pickup load, delivered, $25. 642-4272.

THE BEST ALDER WOOD, split, delivered and stacked for $30 per cord. Phone 478-6922.

63 TIMBER

WANTED TIMBER
FELLED, BUCKED or STANDING
Fir, Cedar or Hemlock
Ideal Sawmill Ltd. 385-0441

WANTED: STANDING TIMBER, best prices paid. Phone 598-2219 between 8 and 11 a.m. or after 6 p.m.

TIMBER WANTED, STANDING or felled, 388-5336.

65 BUILDING SUPPLIES

HOME LUMBER & Building Supplies
470 Ardersier Rd.
385-8711

Framing Lumber
STD. & BTR.
DOUGLAS FIR

	Price per 1000 FBM
2x4—6'	$ 80
2x4—7'	$ 95
2x4—92⅝ Stud	$215
2x4—8'—20'	$225
2x6—8'—20'	$225
2x8—8'—20'	$215
2x10—8'—20'	$289
2x12—8'—20'	$289

STD. & BTR. HEMLOCK

2x4—6'	$ 63
2x4—7'	$ 89
2x4—92⅝ Stud	$189
2x4—14'	$169
2x8—12'	$169
2x8—14'	$169
2x10—8'—20'	$229
2x12—8'—20'	$229

SHIPLAP C-S-U

1x8 Fir	$169
1x8 Hem.	$159
1x10 Hem.	$149
1x6 Hem.	$145

UTILITY GRADE LUMBER

2x4—6'	$ 65
2x4—92⅝	$120
2x4—12'	$125
2x10—8'—20'	$125
2x12—8'—20'	$125

STRAPPING
STD. & BTR.

	Price per lin. ft.
1x3—S4S	$ .06
1x4 S4S	$ .08
1x6 S4S	$ .10

ECONO SPECIAL

2x4—8'—20'	$ .65
1x10 Resawn BDS.	$ .79

FIR PLYWOOD
STD. SHEATHING GRADE

4x8—⅝ T+G	$9.95
4x8—½	$7.65
4x8—⅜	$5.85
4x8—5/16	$5.25

GYPROC SPECIAL

4x8-⅜"	2.85
4x8-½"	3.15

	Price per 1000 FBM
½" GYPROC	$ 95
½" FIRESTOP	$108
⅝" FIRESTOP	$123

ALSO STOCKING
Joint cement, filler, tape, bead, etc.

FIBERGLASS INSULATION
PRICE PER 1000

R7 x2½" FIBERGLAS	$ 72
R12x3½" FIBERGLAS	$120
R20x6" FIBERGLAS	$205

STUCCO WIRE

16—16"	$19.50
Tar Paper	$ 5.50

ASPHALT SHINGLE
210 WT. SELF SEAL $21.95

SPECIAL QUANTITY DISCOUNTS ON VOLUME ORDERS
Deliveries made anywhere on Vancouver Island. Before you buy compare our prices. For quality service and guaranteed savings, phone:
HOME LUMBER and BUILDING SUPPLY
470 ARDERSIER RD.
385-8711
386-3374

MOORE WHITTINGTON LUMBER LTD.
MW
2614 BRIDGE ST.
386-1331
VICTORIA'S ONLY COMPLETE SASH, DOOR AND MILLWORK MANUFACTURING PLANT.
Front doors.
Store doors.
Back doors.
Wood patio doors.
French doors.
Pre-hung units.
Sliding door frames
WOODEN SASH AND WINDOWS MANUFACTURED TO YOUR SIZES.
386-1331

HARDWOOD
Birch $1.45 FBM, also in stock American Black Walnut, Koa, Red Oak, Hickory, Butternut, American Cherry, Tennessee Aromatic Cedar, Idaho Pine, Pattern Pine, Western Maple, Coco Bola, Alder, Birch, Purple Heart, Jelutong and others. Open Saturday, Norse Craft, 2825 Bridge St., 383-4233.

APPROX. 12,000'
salvageable farm style type fencing. Can be purchased for just your own time in removing it. For information phone 534-7944 Langley. Ask for DAVID JENSEN, or GLEN KIRKHUS.

POLYETHYLENE — FROM 6' TO 40' in width, in 2 mil, 4 mil, 6 mil and 10 mil available in stock at THE PLASTIC SHOP, Industrial Plastics Ltd. 2105 Douglas 386-1477 and 450 Wallace St. Nanaimo, 753-0114.

INSULATION—SHIPLAP HIGH Density now in stock at THE RS-inch now in stock at THE PLASTIC SHOP, Industrial Plastics Ltd. 2105 Douglas 386-1477 and 460 Wallace St. Nanaimo, 753-0114.

SKYDROMES — SINGLE AND DOUBLE—from 2'x2' to 8'x8' available from THE PLASTIC SHOP, Industrial Plastics Ltd. 2105 Douglas, 386-1477 and 460 Wallace St. Nanaimo, 753-0114.

65 BUILDING SUPPLIES

IMPERIAL BUILDING MATERIALS LTD.
The Builders Supply House
Kitchen Cabinets
By Longbell
and Merit
SEE OUR DISPLAYS!
CHECK OUR DISCOUNTS!
JENN-AIR
The ultimate cooking system
BUILDERS' MODEL
Non convertible grill Special $299
No. 2380 CONVERTIBLE
Special $475
OLYMPIC STAIN
Spring Special $12.95 Gal.
BUY WHERE THE BUILDERS BUY FOR LESS
2955 DOUGLAS ST.
386-1401
STORE HOURS
Mon.-Fri., 8-5. Sat., 8-12
Member of Victoria HUDAC

CAN WEST
BUILDING MATERIALS LTD.
744 RADFORD ROAD
(OFF STATION ROAD) 478-5509

1x 8 Hem Shiplap M-R	12c L.F.
1x 8 Fir Shiplap M-R	13c L.F.
1x 6 Cedar Ranchpanel and Btr.	Quality 24c L.F.
1x 8 Cedar Ranchpanel and Btr.	Quality 35c L.F.
1x10 Cedar Ranchpanel and Btr.	Quality 39c L.F.
Amerock Pulls	25% off

SLEGG'S CASHWAY LUMBER
Low Prices for Home Builders
2 YARDS
1496 Admirals Road
386-9775
Sidney
9764 Fifth St.
656-1125

SAANICH LUMBER YARDS
3041 Douglas St. 385-2486
Material for 12x20 garage, roofing extra $340.00
Compost box, 4x6 $10.00
Work Bench materials $12.00
8x10 greenhouse
Sabot Dinghy Kit
Pram Dinghy Kit
Garden Shed, 6x7'6"
Chicken Coop, 6x7'6"

QUALITY 18 IN. CEDAR SHAKES and shingles. Buy direct from manufacturer. 478-2740, 383-2243.

70 MUSICAL INSTRUMENTS

Conn Organs Start at $1495 and up.
See Reg. Stone at
SOUND OF MUSIC
PIANO AND ORGAN CENTRE
1517 Quadra 383-0239
CLOSED MONDAYS

NEW
ORGANS and PIANOS
From $995
CASCADE
ORGAN & PIANO
WHSE. NO. 2—370 GORGE RD. E.
Behind McDonald's Supply
383-8711

BERNIE PORTER MUSIC
Downtown — Near the "Bay"
Your "nite-Time" Music Centre
SELECT A NEW GUITAR AT YOUR LEISURE. OPEN 'TIL 9, MON. THRU FRI. DRIVE IN, PARK FREE. MOST EVERYTHING MUSICAL — PROFESSIONAL INSTRUCTION, 725 CALEDONIA, 382-9542.

NOW IN STOCK
Excellent Selection
of Organs
Amplifiers and Speakers
COME IN and TRY THEM
HALL-FAIRFIELD
"DOORWAY to YOUR WORLD of MUSIC"
728 Fort St. 385-3307

Rent to Own
PIANOS and ORGANS
Gleeson Music
HOME of HAMMOND ORGAN and HEINTZMAN PIANOS
714 FORT 388-9632

ELECTRIC GUITARS FROM $110; amps from $35; one set Shure PA horns. List price $299. Sale price $199. Suzuki ¾ bass with bow and bag $450.
SOFT SOUNDS
2031 Oak Bay Ave. 598-1524
Closed Mondays

GOOD CONDITION LES PAUL copy with case, Mann amp., 15" speaker, Shure mike with stand, Phase II, fuzz, misc., $500. Rob, after 5 p.m., 598-5314.

SACRIFICE! UNIVERSITY STUdent must sell "Sunn" studio lead amplifier, 40 watt, recommended price $500, sacrifice at $300 or offer. 385-1234.

BEAUTIFUL 5-1" KAWAII BABY Grand — ebony black finish, matching bench, four years old. Asking $4000. Phone Ladysmith, 754-3458.

GET A STEAL
on a good used organ
KAWAI KEYBOARD STUDIOS
3261 DOUGLAS 386-3912

COLLECTORS' ITEM, EARLY 1950s Harmony Cremona, accoustic electric, good shape, best offer. Days 384-6113 evenings 386-8633.

GULBRANSEN PACEMAKER DEluxe, cost $3600. Automatic rhythm, walking base, bank financing, $2500. 384-7587.

GERHARD-HEINTZMAN upright, good condition, nice tone, $800, 592-7154 between 5-7 p.m.

MOVING. CONN CAPER, 3 months old. New, $1500, asking $1200 or offers. 592-2030.

Piano Tuning $20
H. WILLIAMS 595-1313

PEAVEY BASS AMP AND speakers, Series 400, like new, $595. 382-2510.

FENDER BASSMAN AMP., 50 watts RMS. 2JBL 15" speakers, $400 or best offer. 384-4890.

FENDER PA SYSTEM, 100 watt, good condition with covers, $450. 746-7417.

HOMER UPRIGHT GRAND piano by Mason and Risch. Built 1895, mahogany. 477-1460.

SCHOBER ELECTRONIC ORGAN. Good working order. $350. 479-5502 evenings.

FOR SALE: UPRIGHT PIANO, excellent condition, good tone, $800. 479-5865 after 5 p.m.

50 WATT GARNET BASS AMP, Ibenez bass, Raben S.G. copy all excellent condition. 384-8430.

ARIA "ES175" JAZZ ELECTRIC guitar plus Harmony amplifier, $500. 592-4225.

EPIPHONE F-123, STEEL string acoustic with case. Offers accepted. 384-8631.

IBANEZ GUITAR, WITH CASE, good classical, folk excellent condition, $100. Phone 386-1572.

MARTIN D18 GUITAR WITH case, 9 months old, $600. Call Glen, 384-5137.

AUTO HARP AND CASE, (OSCAR Schmidt), brand new. 477-9880

VIOLIN FOR SALE, GOOD TONE. Phone 479-4865.

BOOSEY-HAWKES CLARINET, $90. 598-7688.

GUITAR AMPLIFIER FOR SALE, 35 watts, best offer. 477-5051.

WALWORTH PIANO. 383-7546 Best offer.

HOUGAARD'S PIANO SERVICE
386-1033

PIANO TUNER — CRAFTSMAN, Norman Duckworth. 595-5231.

70 MUSICAL INSTRUMENTS

THANK YOU
For helping make the Wurlitzer 405 Spinet organ one of our best sellers ever. It really is great. Full featured, good looking and easy to play. Best of all its only $1895.
Scott PIANO & ORGAN
DOWNTOWN
612 Fort 386-2434
HILLSIDE MALL 595-1775

BRASS BARGAINS
New CONN No. 77B trumpets $216
New BLESSING No. 21 valve Trombone outfit, 1 only $270
New HUTTUE No. 869 trumpets in deluxe case $117
New KING No. 2-B Trombones, professional model $349
Drop in and try these SPECIALS. Sorry no trade ins on special prices. Chargex and Mastercharge welcome. See us for Reconditioned INSTRUMENTS TOO!
PAMUS
MUSICAL INSTRUMENTS
"Where Good Music Begins"
1108 Blanshard St. 386-8473

CLEARANCE
Check out our stock of used rental equipment. EXAMPLE: 30-watt bass amp $45; Speaker box with two 15" speakers $75. etc.
NELSON'S Music Centre
1315 GOVT. 385-9728

EATON'S
specialists in
HAMMOND ORGANS
for over 20 years
Four Teachers Available
Use Your Eaton Account
Main Floor Eaton's
Home Furnishings Building

HEINTZMAN PIANO WITH bench, good condition, $950. Phone 384-0335.

VIOLIN FOR SALE, GOOD TONE. Phone 479-4865.

YAMAHA C3, STUDIO GRAND, 1 year old, best offer. 383-5740.

71 MUSIC TEACHERS

WANT TO LEARN GUITAR OR improve, but can't afford today's insane rates? Phone 384-5085.

77 MOTORCYCLES

New Hondas

PC50 MOPED	$ 399
Z50 MINI	$ 499
CT70 TRAIL	$ 599
XR75 MINI	$ 649
CT90 TRAIL	$ 755
XL100 TRAIL	$ 889
XL125 TRAIL	$1048
XL175 TRAIL	$1149
MR175 TRAIL	$1149
XL250 TRAIL	$1399
XL350 TRAIL	$1574
TL250 TRIALS	$1299
CB200 ROAD	$1099
CJ360 ROAD	$1299
CB400F ROAD	$1849
CB550K ROAD	$2199
CB550F ROAD	$2299
CB750K ROAD	$2629
CB750F ROAD	$2945
GL1000 ROAD	$3799

New Yamahas

GT80 MINI	$ 599
YZ80 MINI	$ 649
YZ125MX	$1229
DT100 TRAIL	$ 789
DT125 TR

80 BOATS and MARINE

$46.00

Rectangular portlights in polished or chrome plated brass complete with retainer ring. Approx. 5"x11" glass area. Offered at a very realistic price of $46 each. Solid polished brass cowls, 4-inch opening for only $19 each. Polished cast brass bells from $14.95. Order these and other traditional cruising boat items.

Svein Madsen Ltd.
1532 West 2nd Ave.
Vancouver, B.C., V6J 1H2
736-5678

BOATLAND

Div. of Duncan Boatland
FAMILY BOATING PACKAGES with REINELL and CAL GLASS powered by MERCURY and MERCRUISER
SPRING TUNEUP TIME
In Victoria Call DOUG at 474-1267 1074 Goldstream Ave.
In Duncan Call GORD at 746-4158 Island Highway

USED BOATS & BOAT LISTINGS
A downtown location to list or view used boats.
— Direct Approach —
Let Us do the Best For You
VICTORIA LAWNMOWER & MARINE
834 Johnson 386-8338

Oak Bay Marine
SALES AND SERVICE
1327 BEACH DR.
598-3393
Boat Brokerage
598-1921

VAN ISLE MARINA
BROKERAGE LAUNCH RAMP FUEL DOCK
Vacuum pump oil changes. Complete line of filters and accessories for all vessels. Open 7 days a week, 8-5 p.m.
VAN ISLE MARINA CO. LTD.
Tsehum Harbor Box 2130
56-1138 Sidney, B.C.

NORTH FORLAND 40' FISHING vessel, GM diesel, 3 cylinder, 80 h.p., navigational aids. Can be viewed Fisherman's Wharf. Sealed bids close March 31. Send c-o Royal Bank of Canada, 1153 Esquimalt Rd., 388-7845.

28' CROWN SLOOP
Comfortable fibreglass family cruising sail boat, 5 berths, full head room, 3 burner stove and oven, 4 cylinder inboard, mainsail, 2 jibs and Genoa, depth sounder, Knotmeter. $24,000. 592-3620.

BOAT, CAMPER CUSHIONS CUSTOM made. Many, many fabrics and vinyls to choose from. Let us give you a free estimate. 478-0522 or come to Tillicum Furniture, 2612 Sooke Rd. near Jacklin. 478-0522.

WE SELL AND SERVICE BOATS on the water at the marina Oak Bay Marina
1237 Beach Dr. 598-3393

CANOE COVE YACHT SALES
Canoe Cove Marina Sidney, B.C.
656-3915 656-5711

BUOYANCY LOGS — 550 LB. AND 780 lb. Buoyancy — for docks and marina floats. Available from THE PLASTIC SHOP, Industrial Plastics Ltd. 2105 Douglas 386-1477 and 460 Wallace St. Nanaimo, 753-0114.

16' FIBERFORM, 65 H.P. AND 9.8 h.p. Mercury motors, Roadrunner trailer, sleeper seats, camper top, accessories, looks like new, less than 70 hours on whole unit. 652-3824.

FIBERGLASS STAIN REMOVER — Ask for "Y-10" at THE PLASTIC SHOP, Industrial Plastics Ltd. 2105 Douglas St. 386-1477 and 460 Wallace St. Nanaimo, 753-0114.

25 H.P. MANUAL START, SHORT shaft, Johnson outboard, approximately 4 years old. Rebuilt 2 years ago. Top condition. $500 or nearest offer. 388-4334, 474-1787.

BRAND NEW 40'X12' SELF-propelled landing barge. 20 ton capacity — all steel with aluminum house. 4-53 G.M. with hydro-drive. Phone 112-885-9953.

FLOAT HOME $8900.
Kitchen, bathroom, living, sleeping area, fully furnished, moored Esquimalt, must be seen, 383-3597 evenings and weekends.

1972, 17½ K AND C FIBERGLASS Hardtop, completely equipped with trailer, consider reasonable offers. 382-2217.

18' FIBREGLASS BOAT, 6 seater, full new canvas top, I-O Volvo, very good condition, $4000, phone 652-2206.

20' K & C — VOLVO 1975, GALley, fridge, V berth, as new, family or fishing. Offers to $7,900, or trade, sailboat or? 592-6324.

16 FT. COBRA SKI BOAT, 120 h.p. Chrysler motor, good trailer, metal flake paint, real clean, $3200. Phone 746-4089 after 6.

18' FIBREFORM, 125 H.P. MERcury, 7.5 Mercury, Roadrunner trailer, full camper top, good condition, $4200. 479-4605.

DAVIDSON SAILBOATS
18' Model on display. Oak Bay Marine Sales and Service, at the Marina, 1327 Beach Dr. 598-3393.

1973 17' REINELL CANVAS TOP day boat complete with 65 h.p. Evinrude and EZ-Load trailer, $3300. 656-6068.

75 HP JOHNSON ELECTRIC, '61 model, running order, open to offers, phone 749-6614, 8-5:30, 749-6027 after 7 p.m.

14' FIBERGLASS OVER PLYwood, windshield, 35 h.p. Viking, 1,200 lb. tilt boom trailer, $1250. 479-3479.

'73 14½' GLASCRAFT, 65 JOHNson, full canvas top and Easy Load trailer, all in excellent condition, $2800. 656-6598.

WANTED: BOAT TRAILER, 600 pounds, 8" wheels, 384-3652.

11½' DAY SAILER AND 650 LB. tilt trailer, $400. 595-6834.

22 FT. BAYLINER, 165 OMC, EXcellent condition, offers, 478-6127.

WANTED: 10 TON A LICENCE. Phone 592-9705.

16' PLYWOOD BOAT, MOTOR and trailer, $650. 595-5386.

80 BOATS and MARINE

MERCURY MARINE
BELL BOY FIBERFORM CANAVENTURE
Just Arrived
ALL NEW
26' Baja C.B.
—10' beam
—flush deck
—Fish tanks
—standup head
—enclosed forward cabin
—window screens
—auto bilge pump
—sleeps 6 adults
ONLY $24,950
A Boat for Every Budget at
MERCURY MARINE
800 Cloverdale
385-1457

PACKAGE DEALS ON New DOUBLE EAGLE GLAS PLY CANAVENTURE with JOHNSON Outboards and ROADRUNNER Trailers
bob whyte marine ltd.
SALES AND SERVICE
Corner Harbour and Resthaven
656-6421 SIDNEY

BLUE HERON BOAT SALES
O'DAY 20 22 25
EXECUTIVE Yachts 30 and 33
NOW IN STOCK
MERCRUISER Servicing MERCURY OUTBOARDS MOBILE HOIST for haulouts
656-5564 Sidney

HORWOOD MARINE
GLAS PLY
K & C
Catalina Sailboats
22, 27, 30
In Victoria
823 PANDORA 385-1451

PELAGIC
PACIFIC INDUSTRIES (1974) LTD.
A COMPLETE STOCK OF FIBERGLASS MATERIALS NOW LOCATED AT 428 Burnside, Victoria, B.C. 386-1811 or 386-7814

Mercury Outboards
SAVE—SAVE—SAVE
On all remaining '75 and '76 units left in stock
AT
MULLINS MARINE SALES LTD.
382-1928 382-4515
925 YATES

Goldstream Marine
HOURSTON Glascraf
CAMPION LUND
EVINRUDE Outboards
ROADRUNNER Trailers
2994 Jacklin Rd. 478-8391

RADIOS
VHF — SSB — C.B.
MARINE ANTENNAS
SOUNDERS
Sales — Service — Installation
Ball & Shemilt Electronics Ltd.
1 West Burnside Rd.
386-9414

BOATERS!
See our large display of appliances, plumbing and electrical supplies.
S. J. PEDEN LTD.
2855 Quesnel St. 386-3464

26' SABRECRAFT (1970)
CHRYSLER F.W.C.
$14,900 — TRY TRADE
Bank Financing O.A.C.
W. C. BOAT BROKERS
2270 Harbour Rd., Sidney 656-5591

17½ KC FIBREGLASS, 140 INboard, outboard, OMC, E-Z Low trailer, includes C.B. radio and depth sounder. Excellent condition. $6500. 656-4076.

16' FIBERGLASS RUNABOUT with full camper top and sleeper seats 85 HP Merc. 1600 Calukins trailer, 6 hp Seagull auxiliary $3500. 478-1916.

1975 22' SEARAY, FULL GALLEY, sleeps 4-6, low hours, compass C.B., dual batteries, ready to go, immaculate, $11,500. With calkins tandem trailer, $12,500. 479-8739.

22 FT. K & C, 280 HOURS, sounder, 10 h.p. auxiliary head, galley, downriggers, sleeps 5, $9700. 592-2703.

26' CRUISER EASTHOPE marine motor. $3,500 or offers, 383-0968.

14 FT. FIBREGLASS BOAT WITH trailer, 35 Merc. engine 10 h.p. Seagull kicker. Phone 478-4756.

42' WC TROLLER, M.V. SYLOU, blt. 1960, fully equipped in gear, asking $100,000. 652-3092.

1977 20 H.P. MERC, LONG shaft, tank and hose, still in crate, $800 firm 642-5132.

17' BRANDLMAYR WITH TRAILer, 65 h.p. Mercury, electric start. $3000. 595-7823.

16' BOAT, 40 H.P. EVINRUDE Electric, push-button controls, trailer. 383-6828.

8 HP BRIGGS AND STRATTON with Rockford clutch, $170. 656-6127.

20' FIBREGLASS CRUISERS, runabouts in kit form. From $1500. 656-6806.

LIGHTNING (19 FT. DAY sailer), 2 sets of sails, spinnaker. Offers on $750. 112-743-5070.

EXCELLENT ECONOMICAL fishing boat, good trailer, steering, tarp, complete. 598-8281.

WANTED: CRUISING SAILBOAT, over 24', under $10,000. 388-7011 or 384-9528.

1972 16'7" COBRA WITH 130 Chrysler, Roadrunner trailer, $2300, 595-6030.

ONE EKO LIGHT RECORDER sounder, one Eko light flasher, one Raytheon D,F, Phone 642-5948.

80 BOATS and MARINE

30 FT. CRUISER
1973 Trojan FG Hull, Approx. 175 hours on the motor, fully equipped. $23,000. Can finance or will trade for real estate, as part. 752-9314 collect.

15 H.P. JOHNSON, LONG SHAFT outboard, used twice. Excellent condition. $800. Phone 478-8867.

FOR SALE: 1974 DAVIDSON 17 sailboat, excellent condition, $2500. Phone 112-390-4714.

12' FIBREGLASS BOAT, SOUNDly constructed with trailer, $125. 658-8180.

27' DISPLACEMENT CRUISER, fully equipped, ready for cruising, $6900. 479-3701, 386-9936.

CATALINA 27, MAIN AND GIB, 9.9 Johnson, CB radio, good condition, make an offer. 477-5546.

BOTH IN EXCELLENT CONDItion 12' Clinker and 3½ h.p. Viking, $350 cash, no offers. 479-5893.

OPEN TO OFFERS ON 28' HERreshoff sloop, mahogany on oak, in beautiful condition. Phone 658-5527.

23' CARVEL 35 H.P. ENGINE, head, sink, stove, A-1 condition, only $1700 cash or terms. 383-8706.

30' GAFF SLOOP, FC DIESEL auxiliary, $5500 o.b.o. 746-7528 or 746-5424.

FOR SALE, C CZ5, SPINNAKER, 150%, outboard excellent condition $169. 748-9877.

CATALINA 27 7.5 MERC, KEROsene stove, main and 120 Genny, DOT equipped $14,500. 595-2525.

12' ALUMINUM BOAT AND trailer. 474-1691.

26' BRANDLMAYR 283 ONC FWC. 383-8706.

67 EVINRUDE, 60 H.P., $600. 595-0897.

83 AIRCRAFT

SHARE IN BEECH MUSKATEER for sale. 477-8115.

CLASSIC AERONCA 7AC CHAMP, restored as new, $6,500. 478-8201.

92 SPORTING GOODS

INTERNATIONAL KNIVES
The Sharpest Place In Town
NEW ARRIVALS
Winchester Mod. 70 270 cal. Pre. 64; Colt AR-15 5.56 mm.; M.I. Garand 30-06 cal.; Winchester Mod. 94 S.R.C. 30-30; Winchester Mod. 94 P.C.M.R.30-30; Winchester Mod. 101 12 ga. over and under; Remington Mod. 3200 12 ga. over and under; Savage 24V 30-30 30-ga.; Ithaca 12 ga. deluxe pump; Ithaca 16 ga. deluxe pump; Browning 20 ga. auto; Winchester Mod. 12, 12 ga. pump; Winchester Mod. 1873 44-40 cal.; Smith & Wesson Mod. 29 44 magnum; Smith & Wesson Mod. 20 38-44 cal.; Remington Mod. 51 380 cal. auto.
WE BUY AND WE TRADE.
574 Yates St. 383-2422
(across from the Post Office)

Robinson's
SINCE 1929
RELOADERS
Rockhocker Combo Press Reg. $109. Now $89.95
Lee Loader Reg. $49.95 Now $44.95
Ponsness Warren Mod 375 Reg. $189.95 Now $169.95
Ponsness Warren Mod 800B Reg. $765. Now $599
FREE 1-YR. LAYAWAY AND SAVE NOW.
1307 BROAD ST. 385-3429

PLAY-MOR
Pool Tables
Recovered and Repaired
Billiard Tables, Shuffleboards Supplies, Cues
384-3332 517 Kelvin Rd.

RIMPAC DIVERS Ltd.
Boat dive Sunday at Halibut Island. Book at the shop before 9:30 a.m. Sunday.
9818 Fifth St., Sidney or phone 656-6313.

SKI PACKAGE, $100: HEADS, 205s, 2 pair downhill skis, Tyrol men's boots, size 9½. Koflack lady's boots, size 6½. Phone 386-1572.

BEN HILL'S SPORT SHOP
The Downtown Bike Store
815 Douglas 385-5921

FISHING GEAR; CANNON Balls 50c per lb., all weights; teasers; flashers; planers. 478-7283.

USED MAN'S WET SUIT AND brand new lady's wet suit. 388-6374.

J. P. SAUER, 44 MAGNUM, 7½" barrel, Colt 32, police positive, 2" barrel. 478-6680.

93 CAMERAS, SUPPLIES and PHOTO FINISHING

WE'RE TAKING ANOTHER 15 PER CENT OFF
All Ilford Ilfomar paper
AND REMEMBER
We have the best prices on Ilfospeed paper and chemicals.
city photo 1227 Gov't. 385-5633

TRY US FOR YOUR FINE QUALITY CAMERAS
Bill's Photo Supply
1675 Douglas 383-7443

VICTORIA COPY SERVICES
108-1216 BROAD ST.
PHONE 388-6484
For best rates on whiteprinting, offset printing—labels, circulars, etc. Delivery service.

COLT 84
Super 8 zoom movie cameras. SALE PRICED $89.95.
YOUNG'S Sales & Service 784 FORT 382-5512

Island Colour Labs
Super fast quality film processing. Kodacolor II or Fujicolor II. Competitive prices. In by 10, out by 5.
615 FORT 384-2242

TAMRON 70-220 ZOOM, ADAPtall mount, Vivitar 300, canon mount, Majestic 300 slide projector. Best offers. 478-7165.

SX70 MODEL 1 WITH 2 LEATHER cases and all accessories, $125. 479-2546.

GAF 8 TO 1 POWER ZOOM movie camera, hardly used, $175. 479-2546.

8MM SANKYO MOVIE CAMERA plus accessories. Good condition. $175. 384-9408.

MINOLTA 7-S RANGEFINDER, f1.8 lens with case. Excellent condition. $75. 386-6675.

SEAGULL CAMERA EQUIVAlent Super Ikonta f3.5 coated lens with case. Mint. 477-4668.

LEICA M2 F:2 SUMMICRON, $400. Phone 5-7 p.m. 386-0466.

SUPER 8 MOVIE CAMERA, Keystone, zoom lens, $65, 598-1505.

96 RANGES, STOVES and FURNACES

HARDWICK 36" PROPANE stove, 4 burner, 18" heater opposite 18" oven. Excellent shape. Reasonable. 642-5148.

OIL FURNACE, TANK AND duct work, as new, $600. 479-1271 or 383-6319.

7 ZYEAR OLD OIL STOVE WITH overhead warming oven, excellent condition, offers. 595-1278.

65-GALLON OIL TANK WITH filter, fittings and 6½' stand, $15. 385-2084.

LENNOX AUTOMATIC OIL FURnace 100,000 BTU, also wall furnace. Reasonable. 598-4060.

STOVE, GOOD CONDITION, $130. 383-0666.

30" WHITE WESTINGHOUSE, $50. 595-6483.

97 FURNITURE

ROLL-TOP DESK, GOOD CONDItion, $500. Call 479-1801.

KING SIZE BRASS BED. 383-8241.

97 FURNITURE

VILAS
GENUINE VILAS FURNITURE
WE SHIP Anywhere in B.C.
Brochure on Request
NOW ON DISPLAY
All new Emberglow finish
CONTINENTAL FURNITURE
716 Johnson St. 386-2458

GIANT STOCK REDUCTION SALE
—MUST MAKE SPACE FOR INCOMING NEW STOCK
—Massive alder hutches, buffets, coffee and end tables.
—Chest and heavy panel beds, two sizes.
—Massive oak or maple extension tables.
—Modern oak end tables and occasional items.
—PLUS MANY ODD ITEMS, ONE OF A KIND.
Victoria Chair Centre
4488 West Saanich Rd. 479-1222
(Near Royal Oak Shopping Centre)
Hours 9-6 Mon.-Sat. 12-5 Sun.

MATTRESS
INVEST IN THE BEST
B.F. Goodrich foam rubber mattresses guaranteed for 20 years. Latex foam rubber automatically adjusts to variations in weight giving even support the full length of the spine. They are comfortable, cool, hygenic and are made in a fire retardant ticking. 3'3", $119 — 4'6", $139 — Queen, $179 — King, $269.
IMMEDIATE DELIVERY
GREGG FURNITURE
2300 Douglas 388-7365

Active Furniture Downtown 843 Yates
SINGLE HOLLYWOOD BED COMPLETE WITH HEADBOARD AND LEGS, $99.00. DOUBLE MATTRESS AND BOX SPRINGS, MISMATCHED, $98.88. BED CHAIRS $99.95. SOFA BED UNIT $139.95. CHESTERFIELD AND CHAIR, TUXEDO STYLE 100% Olefin, $299.95. Phone 382-8500, ask for Harry.

SAGERS' MAPLE SHOPS 386-3841 1802 GOVERNMENT
Victoria's Largest Selection of COLONIAL FURNISHINGS

CARR'S
NEW — USED FURNITURE
779 PANDORA 388-5202
Your Downtown Trade-In Centre

WHY RECOVER?
Because now you can recover your sofa, chair from $299. plus materials. Book your sofa and chair now. Thousands of yards of fabric to choose from. Drive to Glen Lake and save. Tillicum Upholstery, 2612 Sooke Rd. near Jacklin, 478-0522.

COMPLETE BEDROOM SUITE in stock. Purchase as a suite, buy individual prices. Night tables. Reg. $79.95 or $35; dressers $395 for $250; chest $185 for $124. Drive a little, save a lot. Tillicum Furniture, 2612 Sooke Rd. near Jacklin, 478-0522.

SOLID MAPLE DINING ROOM table, 4 Duxbury chairs. Reg. $459. Now $399. Corner cabinet $449. Come to Glen Lake and save. Tillicum Furniture, 2612 Sooke Rd. near Jacklin, 478-0522.

DINING ROOM TABLE, TWO leafs and four chairs, all new walnut; walnut double pedestal desk, six drawers, new; stereo, Garrard, beautiful piece of furniture. 384-6526.

ANTIQUE WHITE MEDITERRAnean dining room suite, includes 6 chairs, hutch with glass china cabinet, oval table extends to 8 ft. Original price—$1700, will sell for $800. Like new. Please call 387-3745 or 592-9233.

3 PCE. ROSE SECTIONAL CHESterfield; 1 beige chesterfield and chair; double bed, box spring and mattress with white chiffonier; one Lazy Boy chair; all in good condition. 592-2958.

BEDROOM SUITE, 3 MONTHS old, includes bed, mattress, bureau with mirror and two side tables, plus lamps. Cost $800 new, will sell for $400 or nearest offer. Call after 5, 385-5258.

ANTIQUE WHITE MEDITERRAnean style bedroom suite, complete with armoire, 2 night tables king-size bed outfit, 2-mirror dresser, deluxe model, as new, $800. 652-3144.

RED VILAS MAPLE
Table, four chairs, excellent condition, $250. Recliner, $50. Baetz chesterfield and chair, $200. Phone 477-0714 after 5 p.m.

MOVING, REDUCING: HARDLY used love seat, drop end into single bed. $75. Attractive green and gold arm chair, $40. Excellent dinette table, $25. 384-0143.

WOODSHED FURNITURE
Custom or production furniture, cabinets, and general woodwork. Butcher blocks, beds, tables, benches, etc. 383-4512, 242 B Mary.

BEAUTIFUL ELECTROHOME French provincial stereo, $1,200. New $300; as new quality desk, coffee and end tables. Evenings 595-0581.

ROCKER RECLINER IN BROWN Orion pile. Less than one year old, in excellent condition. 386-1560 after 6 p.m.

LEATHER DINING ROOM suite, 7 piece, less than 6 months old, value at over $1000, phone anytime. 383-0366.

LIVING ROOM SET, 8 MONTHS old, dark wood, also matching 6x5 book shelf, neutral colours, $450 or best offer. 479-9203, 479-5931.

MUST SELL, TEAK DINING SET, mediterranean occasional tables, glass and chrome four shelf unit, excellent condition, 385-1155.

MODERN SOFA AND CHAIR, two love seats, perfect for younger couple, phone between 11-8 p.m. 382-5570.

OAK DINING SUITE, CENTRE pedestal table, buffet with mirror, offers, 477-7065.

6-PIECE WALNUT DINING room suite, good condition. 477-5856.

CUSTOM BEDS
Captain's $110, Mate's $100, Bunks $90. 479-7400.

MOVING MUST SELL: CHESterfield suite. $175 or best offer. 386-0537.

TEAK DINING ROOM TABLE, four chairs, excellent condition, $375 or best offer. 592-9188.

CHESTERFIELD AND CHAIR, $50. Chest of drawers and dressing table with mirror, $100. 382-6258.

2-PIECE FRENCH PROVINCIAL chesterfield suite, gold, good conditions, $375. 592-2538.

KING SIZE WATERBED, frame, riser, liner. Good condition. $95. 595-4836.

DINING ROOM SUITE, SOLID wood, buffet attached, table, 4 chairs, 478-7122.

TWO PILLOW CHAIR; 9X13 oval carpet; table and 2 chairs, 382-1169.

DARK WOOD BEDROOM SUITE. Good condition, $275 or offers. 478-9380.

WATERBED QUEEN SIZE, burnt waxed frame, heater, $250, 383-6949.

DOUBLE BRASS BED, $650; SINgle brass bed; $125; antique oak chest of drawers, $300. 592-7201.

WALNUT VENEER TRIPLE dresser, tilting mirror, dovetail drawers, 595-2636.

CHESTERFIELD AND CHAIR, $115; bean bag chair, $15, both in good shape. 386-9403.

WOODEN KITCHEN TABLE, 3'x4', $25. Oak drop-front desk, $155. 385-1096.

ONE 9-DRAWER DRESSER. 388-6374

97 FURNITURE

MOVING, MUST SELL: CHESterfield and chair, green leather Lazyboy, Simmons twin beds, two end tables, coffee tables, hide-a-bed, swivel rocker, dinette set, all in good condition. 384-3871.

ONE QUEEN SIZE BED, $80. 1 single bed, $25. 2 dressers, $20 and 40. 1 deluxe baby stroller, $40. 1 deluxe baby highchair, $25. 7-piece white wrought-rion lawn furniture, $290 or best offers. 383-9485.

BRAND NEW DOUBLE mattress, $60. Phone 478-4866.

98 TV, STEREO, RADIO SALES and SERVICE

Open 'Til 9 p.m. Nitely!
PANASONIC-TECHNICS
Color TVs—Stereos
Sales—Service—Rentals
Buy the best and reduce costly service calls!
No Down Payment! Free Delivery!
Bank Financing!
Yes, we take trades!
TECHNICS
Hi-Fi Equipment
Complete line of Technics Direct-drive turntables from $199
Technics SL20 Belt-Drive $129
Technics Cassette Decks $249
Technics SA5470 Receiver 65 Wts. per chan. Min. ONLY $499
less on pkg. Deals.
SPECIALS ON Sansui and Akai
(Used Hi-Fi Equipment) (as-new with warranty)
Pioneer Cassette Deck CTF6161 only $259, Pioneer Turntable PL-12D $79, Elac Turntable No. 650 $109, Dual 1215 Turntable $88, Concord CR 250 Receiver 50 Wts RMS $239. TERMS AVAILABLE! Yamaha CA800 45 Wts. P-C $339.
PIONEER AND PANASONIC Car Stereos
Panasonic CX141 Auto-Reverse Car Cassette SPECIAL $129. Complete Pioneer and Panasonic Cassette and 8-Track Tape Decks at low-low prices!
Open 10 a.m.-9 p.m. Mon. to Friday 10-6 p.m. Saturdays. Ph. 383-1780.
Independent Buyers Discount Service Ltd.
939-C Esquimalt Road
Yes, we are open 'til 9 p.m.

Mais 385-2435
RENT A COLOR OR BLACK-WHITE TV at PENNIES PER DAY
1821 COOK ST.

Rent To Own
1977
20" Electrohome COLOR TV
$23.50 monthly
3 year warranty on all parts and labour and 6 year warranty plan on the picture tube. Call
CITY CENTRE TV
OPEN 10 A.M. — 10 P.M. 6 DAYS A WEEK
3970 Shelbourne 477-6971
Next to K Mart in the Mall

TV Rentals
383-9113
Just Arrived!
Third new shipment this year
14" and 20" color
$17.95 and $19.95 monthly (3 mos. minimum)
COLORTRON
3180 Harriet (Just off Burnside)

C. TAYLER HOME APPLIANCE LTD.
383-3281
RENT COLOUR TV'S
707 JOHNSON

"SPECIALS"
HITACHI LUMINAR 1
Five year solid state parts warranty. Five years shop labour warranty. 20" new model, only one dozen,
$499
S. F. Network Television Ltd. 1000 Tillicum Rd., 388-7142.

Butler Brothers COLOR TV RENTALS
385-3832

HITACHI STEREO SYSTEM SE502 22 RMS per channel, PS10 belt driven semi automatic turntable with magnetic anti static cartridge, HSC-1 speakers 35 watt RMS handling power. Regular price $629.95. Our special price $499.95 ELECTRON TV SALES AND SERVICE, 100 Burnside W., 383-5432.

CAV ELECTRONICS LTD.
755 YATES STREET
MARANTZ, YAMAHA, DALQUIST, SAE, DUAL, TEA, SCOTT BIC
388-6564

ELECTROHOME AT UNBELIEvable prices. 20" starting at $499. Allwood console. 26" starting at $749. Three yr. guarantee on all parts and labour. Tillicum Furniture, 2612 Sooke Rd. near Jacklin Rd. 478-0522.

STEREO COMPONENTS. TWO tri-plex speakers, automatic turntable, AM-FM amplifier with 8-track, 2 months old, cost $450. Sell for $250 or nearest offer. Call after 5 p.m. 385-5258.

USED AKAI RECEIVER, JUST 7 mos. old. 75 watts RMS per channel. Was $560. Now $349.95.
ATLAS STEREO AND TV
763 Fort St. 385-2712

RENT
Reel to reel recorders or cassette decks.
HUDSON'S TAPE RECORDING
1543 Fort 598-6811

MICRO MR622 TURNTABLE with cartridge, excellent sound, immaculate condition, $425 new, $300 or best offer. Phone 384-2457, evenings.

REEL TO REEL, TX TEAC MOD. No. 4070G, 4 head 2 track, auto reverse. 1½ years old, the best for only $650, including 15,000 ft. tape. 595-3529.

MARANTZ 2220B, TECHNICS turntable, Yamaha speakers, 5 months old, $500. 388-6275, Pager 2606.

COMPONENT STEREO, 8-TRACK and record changer, receiver and speakers, $175. 384-2327 after 5 p.m.

JBL LANCER 77 SPEAKERS clean sound, must sell, $300. To see and hear call Sound Hounds, 595-4334.

MCINTOSH MA 5100 AMP, EXcellent condition, must sell, $300. To see and hear call Sound Hounds, 595-4434.

25" RCA COLOUR CONSOLE, EXcellent colour, $175. 385-8198.

AMPLIFIER PLUS 2 SPEAKERS, like new, no turntable, 592-9236.

98 TV, STEREO, RADIO SALES and SERVICE

Large Selection of USED STEREO Components. All checked and guaranteed. AT MONEY SAVING PRICES!
YOUNG'S Sales & Service 784 FORT 382-5512

CAR STEREO
In-dash AM-FM radio and cassette player from $139.95. Expert installation available.
B.C. SOUND & RADIO SERVICE
931 FORT 383-4731

MCINTOSH AMP MC275 PREAMP C20, Aristan audio transcription turntable, SME arm Ortofon cartridge, 2 Fisher 3-way five-speaker systems, as unit or separately. Reasonably priced. Phone 748-1707.

1 TECHNICS SL1200 TURNTAble, 1 Sansui QR7001 Quad. receiver, 4 Sansui SP7500X speakers. Will sell separately or as package. Evenings 383-0779.

TAPE SALE
TDK SA-90. Reg. $699. Sale $499.
HUDSON'S TAPE RECORDING
1543 Fort 598-6811

2 YEAR OLD PANASONIC stereo, matching colonial stand, asking $250, moving, must sell. After 6 p.m. 384-8363.

McINTOSH ML1C SPEAKERS. Nakamichi 550 cassette deck. Phase Linear noise reduction unit. 598-3175.

HAM OPERATORS: HEATH DX-60 XMTR. with VFO, and Heath HR-10B RCVR. All accessories, $185. Call Paul 382-2887.

SONY TC-630 REEL TO REEL tape recorder, virtually new, best offer. 385-5910, 383-3739.

MOVING, MUST SELL: PORTAble color TV excellent condition. 595-3381 between 6 and 9 p.m.

7" REEL TO REEL STEREO tape recorder, all included, $90. 592-4225.

LLOYDS STEREO COMPONENT with 8 track, turntable, speakers, stand, excellent condition, 383-2167.

CANDLE RECEIVER AND speakers practically new, best offer. 478-2620.

ELECTROHOME STEREO WITH record player and speakers. 598-4488.

21" PANASONIC COLOUR TV, good condition. $175. Phone after 4 p.m., 478-5009.

DUMONTE CONSOLE, BLACK and white TV, 20" screen, perfect working order. 595-5155.

20" COLOUR VIKING TV SET, 3 months old. Call Mike between 5 and 6, 383-3055.

26" QUASAR TV, GOING FOR $800. 382-2087.

USED COLOR CONSOLE TV FOR sale. 477-6972.

STEREO-RADIO CONSOLE. $100 or best offer. 479-6698.

HAND-CRAFTED HI-FI FOR sale, $100 or best offer. 479-8828.

99 GROCERIES, MEAT and PRODUCE

SAVE MONEY AT HARVEY'S
Pork picnics 79c lb.
Pork steaks 89c lb.
Whole fryers 79c lb.
Harvey's home-cured side bacon, per lb. $1.69
Freezer Red Brand Beef
Hind Quarter $1.19 lb.
Sides .99 lb.
Cut, Wrapped, Frozen Guaranteed
2709 Quadra St. 383-2031

"MEAT" AT McCOLLS
Grade A sides of beef 99c lb. Black Puddings, Slicing Sausage, White Puddings, Haggis.
PARLIAMENT MEWS
Ste. 5-230 Menzies St. 382-1611

100 MISCELLANEOUS FOR SALE

MOVING, MUST SELL, 5-PIECE bedroom set, $150. Hickory dresser, $90; leather chesterfield and chair, $50. Tube rugs with mats, $45. Floor model TV, black and white, $40. Singer sewing machine with cabinet and stool, $80. Encyclopedia set, was $500, will sell for $200. 3-way baby buggy, $45. Hoover washer-spin dryer, $45. Clover vacuum cleaner, $35. Cogswell rocker, offers. Two guns, 303 bolt-action, $25; 12 guage shotgun, $80. Golf clubs, $40. Other household items, 382-1587.

ONE 16 CU. FT. DEEP FREEZE, $136; seven fridges from $46; one counter-top fridge, $65; twelve 30" ranges from $60; ten 24" ranges from $38; eleven automatic washers from $75; seven automatic dryers from $75; three washer-dryer pairs from $175; two apartment spin washers from $75; one portable dishwasher, $125; one gas dryer, $125; one near new wringer washer, $135. Gardner Appliances, 3951 Shelbourne, 477-6442.

ENGRAVING — Stock Sizes or Custom Made to your requirements. Name pins, call signs, identification, information. Quick delivery just now at "THE PLASTIC SHOP" Industrial Plastics Ltd. 2105 Douglas St. 386-1477 or 460 Wallace St. Nanaimo 753-0114. Open 6 days per week for your shopping convenience.

MOVING SALE: OLD WALL clock, 17"x30", $225. Beautiful old pump organ, excellent condition, $400. Ping pong table and accessories, $25. Unique coffee table, $15. Americana encyclopedias and bookcases, $75. 8' Vangard camper, excellent condition, $975, plus miscellaneous, 658-8706.

10 H.P. JOHNSON, MAN'S CCM bike, electric mantel clock, house trailer, bathroom curtains and shower rod, Reid Meredith wig, Harvard classics, drapes, crocks, steam iron, miscellaneous on sale, 1730 Kingsberry Cres., Sat., 26 March, 10-4.

MOVING, MUST SELL 1976 Electrolux vacuum with all attachments, Fleetwood 19" black and white portable, king-size bed mattress frame, double set patterned bedding, 22-piece handcrafted Le Cruiset iron cookware, all furniture, etc., 383-0779

INTERIOR DECORATIVE SERvice
Custom upholstery, draperies, hand blown glass, cushions. Come in and browse. Riga Upholstery, Market Square, 383-7621. 15 years of service.

GARAGE SALE: LOADS AND loads of girls clothes, size 6 to 14, 5-speed bike (girls); girls skates size 3 and 5; children's games, miscellaneous. Saturday and Sunday, 10 to 5, 1776 Angola Pl.

GARAGE SALE — SATURDAY and Sunday 10 a.m. to 4 p.m. — stove, floor polisher, comics, miscellaneous household items. 783 Matheson Avenue, 383-1981.

GARAGE SALE, SATURDAY AND Sunday, 4287 Dieppe Road. Many useful items — 8' aluminum boat, 3 h.p. Evinrude, clothes, tires, toys and household efects.

KENMORE 30" STOVE, 8 YEARS old, $250. Kenmore dryer, 4-years old, $200. Kenmore washer 10 years old, $75. 26" Black and white TV needs tube, $20. 477-8483.

ONE BROWNIE UNIFORM, $8. Mans two-suiter, $20. Telephone table $10. Portable 19" TV, $15. 39" mattress, $15. Two single headboards, $10. 658-8074.

UTILITY TRAILER, 1964, 65 H.P. Mercury outboard. Motor runs good, bottom of leg is seized up. $200 for both or will sell separately, 383-8463.

WHEELBARROW, $20; KITCHEN table, $10; single pedestal teak desk, like new, $100; double pedestal mahogany pedestal desk, $100, 642-3804.

VIKING 25" WHITE STOVE, $85. Pair snow tires, 7-35-14, $35. Girls ice skates, size one, $17. Size 12, $10. Umbrella clothes line, $20, 652-2082.

PROPANE FRIDGES
NEW AND USED
8028 GRANVILLE, VAN. 263-8756

AMERICAN BEAUTY, ROYAL Albert, DeHavilland china, silver repousse tea set, Stirling set for eight, 382-2584.

USED LEVEL LOOP CARPETing, 500 sq. yds., sold as one unit only, what offers, purchaser to remove from premises, 386-1028.

KALABAR RUG, ROSE COLOUR, 10x14, newly cleaned, $150. Brown naugahyde recliner hair, $85, 592-7220.

USED KIRBY VACUUMS FOR sale, fully reconditioned, $75 and up. Call 386-8754.

MOVING, MUST SELL EVERYthing. Garage sale at 2526 Fernwood, Sunday, 10 a.m.

100 MISCELLANEOUS FOR SALE

FURNITURE T.V. - STEREO GRAND OPENING!
A FEW EXAMPLES
All purpose stands, 16"x16"x23" H $14.44
7 PCE DINETTE $124
RECLINERS, DELUXE $128
COLONIAL SOFA AND CHAIR $499
LOOK! — 7 PCE LIVING ROOM GROUP CONISISTS OF SOFA, CHAIR, OTTOMAN, LOVESEAT, COFFEE TABLE AND 2 LAMP TABLES. SHOW WOOD IN PINE FINISH, LOOSE CUSHIONS. AVAILABLE IN OLEFIN FABRIC — COLORS NATURAL, RUSSET AND NAUGAHYDE BROWN. SPECIAL $699. 7 PCE GROUP.
19" FLEETWOOD TV $179
COMPACT STEREO PACKAGE CONSISTS OF AM-FM RECEIVER WITH BUILT-IN 8 TRACK PLAYER, AUTOMATIC RECORD CHANGER, 2 SPEAKERS, HEADPHONE AND ROLL STAND. COMPLETE $168
MATES BED, 2 DRAWERS, ANTIQUE MAPLE FINISH WITH 39" MATTRESS, COMPLETE $178.88
VELVET TUB CHAIRS $108
LOVE DROP ARM SOFA $188
WALL UNIT - BOOKCASE from $89
NORWOOD HOME FURNISHING SALES
704 View St.
(DOWNSTAIRS)
TEL. 383-2912
OPEN 9-5:30 DAILY
FRI. TILL 9 P.M.

DEMOLITION SALE
Prince Charles Motel
225 GORGE ROAD EAST
3 YEARS OLD — 40 UNITS
Coloured appliances, bar fridges, range hoods, kitchen cabinets, stainless steel sinks, kitchen chrome sets, dishes, pots, pans, coloured toilets, tubs, marble vanities, single and double beds, pillows, linen, wardrobe closets, light fixtures. Chesterfields, chairs, hide-a-beds, lamps, coffee and end tables, pictures, desks, carpets, doors, aluminum windows, drapes, wrought iron railings, miscellaneous lumber and much more.
SEE MEN ON SITE
8 A.M. - 5 P.M. DAILY

MOVING — FIREPLACE screen, $20; decorator fireplace, $150; barbeque, $30; dinner and sleeping tent, $100 together; golf clubs, $150; boy's two wheel bike, $20; trike and wagon, $15; table and four chairs, $50; deep freeze, $250; miscellaneous wood, best offer; cash register trolly, $15; judo suit, $7; electric garden trimmer, $20; pickle crock, $20; child's swimming pool, $5. 383-3832.

LOW PRICES
The new Esquimalt Trading and Thrift Furniture Annex, 893 Esquimalt Road, 388-6542, has telephone bench, chesterfield suites, solid wood blonde bedroom suite, kitchen tables and chairs, etc., etc. Drop in and brouse around.

MEAT MARKET EQUIPMENT
due to remodelling with larger equipment, service with meat cases, scales, tables, tenderizer, and sausage stuffer. Phone 385-4742.

B.C. ALUMINUM
Window screens $8 and up
Door parts — screen repairs
5" Gutter — Eavestroughing
Downpipes — Aluminum sheeting
Patio roof — Roll up awnings
3930 Douglas (Cor. Ralph)

LARGE, BEAUTIFUL, WALNUT desk, $300. Straight back oak chairs, $25 each. Apply Ms. Palfrey, 388-4271.
J. H. WHITTOME CO., LTD.

MOVIE CAMERA, PROJECTOR, editor and screen, 2 barbecues, floor polisher, and other misc. household items. Phone 592-6917 anytime.

MEDIUM SIZE BLACK CYCLE jacket, $65; a lovely Muskrat fur jacket, $75; mens and womens old clubs, new condition, $70 each; beam scales $70. 598-4367.

DON'T MISS FANTASTIC ANtique sale and show (also auction sale) April 15th, 16th, 17th, Esquimalt Curling Rink.

ANTIQUE AND MISCELLAneous sale. Also one Irish tweed coat, size 18, cost $200, sell $75, never worn. 385-3584.

5 ONLY
Clay patio tubs from Italy, 19" high, 23" across top, $29.47 each. Cost Plus Imports. 1102 Government St.

RIDING MOWER, BOB-O-LAW, $150. 3 h.p. air cooled Eska trolling motor, $120. 3322 Glasgow, 384-5326.

METAL LATHE
for sale, Maximat Lathe and accessories. $3,000. Call 478-7998.

MAPLE DAVENPORT, ANScomatic projector and trays, muskrat coat, barbecue, bamboo curtain. 592-6859.

MOVING — SELLING CONTENTS of apt. including colour TV, dining suite and buffet, 386-3857 evenings.

J. R. PIPES
Business Systems
Office Supplies
1121 Fort 386-7728

ANTIQUE DESK, SUITABLE FOR refinishing, $45. Pant and dress hangers suitable for dress shop. 477-0029.

HIGH PERFORMANCE RACING go-kart, ready to race, many extras, $300 or offers, must sell. 658-5775 after 5.

BEAUTIFUL LADY'S WHITE mink hat, like new asking $30. Please phone between 9 a.m. - 12. 382-6616.

DRESSERS, DOUBLE BED, chesterfield and chair, Lazy-Boy, drapes, 26" color TV, and miscellaneous. 382-9736. 731 Belton Ave.

10" DIWALT RADIAL ARM SAW, $299.95. Westbrook Hardware, 754 Goldstream.

TEN-YEAR EUROPEAN HEALTH Spa membership, never used. $250. 386-0866.

BEAUTIFULLY FINISHED CEramics by Ruth, Timberland Park, Cassidy 245-2706.

DOUBLE PEDESTAL DESK, $45; large mirror, $10; large dresser with mirror, $50. 598-4367.

BRICKS
Used, red bricks, cleaned, 24c each. Phone 388-9079.

260 SQUARE YARDS, GOLD shag, and attractive designertone carpets, low price. 385-4286.

FOR SALE, ONE BABY'S BATHinette, excellent condition, $50. 477-2270.

HIDA-BED, $275; NAUGAHYDE recliner, $20; AGS TV tennis game, $75. 479-9814 evenings.

GRANDFATHER CLOCK, dainty with 3 small shelves, $125. 385-1567.

EXCELLENT (WASHER, freezer), bed, 2 TV's, recorder, gun scope. 598-8281.

KING-SIZE WATERBED WITH liner and heater, new mattress. 474-1482.

100 MISCELLANEOUS FOR SALE

TARZAN GOES APE!
OVER OUR SPECIALS
Swing Into RAWLINGS
tub'n taps
And See for Yourself
NuTone Fans
Reg. $28.95 Sale $19.95
Crane Bathroom Centre Sets
Reg. $27.95 Sale $14.99
5 ft. Shower Rods c-w Tie Backs and Curtain Hooks $2.99
Recessed Soap and Grab $5.99
Recessed Paper Holder $4.99
PULSATING SHOWERS
$14.95-$99.00
PLUMBING, HEATING, AND ELECTRICAL SUPPLIES
For the Do-It-Yourselfer
OPEN SATURDAYS 9-5
625 Hillside Ave.
388-7311

NEW and USED
2-pce chesterfield suites $199 to $439, Hide-a-beds $299 to $398, Swival rockers $159, wooden rocking chairs $29.95 to $139, drop arm love seats $99 and $149, round rock maple table and 6 chairs $559, Duncan Phyfe drop leaf table and 6 chairs $462.50, set of 4 dining chairs $119 to $199, Chimo Cabinets $95 to $319, 5-pc kitchen sets $59 to $149, complete bedroom suites $219 to $399, single beds $49.50 to $139, double beds complete $79, new bunk beds complete $259, chest of drawers $39 to $149, dressers $39.95 to $159, 8'4"x12' Wilton rug $149, Hoover washer spin-dry $99, Dimplex heater $49. Use your Chargex or Master Charge.
PANDORA FURNITURE LTD.
New and Used Furniture
1050 Pandora Ave. 383-6319

EATON'S WAREHOUSE STORE
HOME FURNISHINGS AT BUDGET SAVING PRICES
749 View St.

KILSHAWS
1115 Fort St.
AUCTIONS
Friday at 7:00
Appraisals for Insurance and Sale PURPOSES
384-6441

SPEEDQUEEN
WASHERS - DRYERS
Ranges, fridges, microwave oven, freezers, household furnishings.
MATTRESS SPECIALS
ACTIVE FURNITURE WAREHOUSE
566 David 382-8274
Downtown 843 Yates 382-8500

3 METAL CLAD FIRE DOORS with frames, 1½ hour rated, $250; 1 Commercial aluminum couble entrance doors. 6' wide keyed new, $650; 3 Sheets of Ivory arborite, $45; One 4x4 aluminum window, $15; Cedar siding $100; Form wedges 20c each. Miscellaneous windows and construction materials. 656-4076.

Interconnect
Sells, Leases, Rents and Services TELEPHONE ANSWERING machines. We now have in stock Dept. of Communications cert. units starting from $269, with remote retrieval from $499. All at INTERCONNECT, 2012 Douglas, 384-0511.

RENTAL TUXEDO CLEARANCE
Black dinner jackets, $30. White dinner jackets, $15. Black Tux slacks, $10. Tom Price Formal Wear Rentals, 714 View St., 384-4721.

HOUSE FULL OF INTERESTING old furniture, plus fireplace accessories. Framed king size waterbed, pictures, books, tropical plants, linen, self-defrosting fridge, 45 gallon acquarium complete, antique oak mirror, sewing machine, 10-speed bikes, 1962 Ford, $50. Plus hundreds of other useful household items. Phone 479-9173.

LORTONE LAPIDARY EQUIPment, grinder, saw, polishing wheels and silver smithing workshop. All 5 months old. 386-7432 or 386-8560.

NOW AVAILABLE
Texaco oil fired hot water tank. Lease or buy. Harknett Fuel, 384-9381, Ralph Smith.

20 MILLION MAYTAG OWNERS can't be wrong. Get one today at C. TAYLER. Home Appliances Ltd., 707 Johnston. 383-3281.

LOW PRICES ON REPOSSESSED desks and other office items. Mona Leasing Ltd. 2811 Douglas. 388-9524.

WATERBEDS
478-7345 DAY OR NIGHT

SLATE POOL TABLES FROM $575 and shuffle boards L. G. K. Enterprises. 478-8559.

OUTDOOR INCINERATOR BARrels, ready to use. Free delivery. $5.95. 383-1328.

NEW AND USED WOODEN BARrels, plastic pails, steel drums, 383-1328.

CHILDREN'S SAND BOXES, 4'x4'x8" with sand, $15 delivered. 383-0974.

80 YARDS CUSHIONFLOOR, ½ price, also several shag carpets, 385-4286.

BATHTUB, 2 SINKS AND OTHER misc. items. After 5 p.m. 385-5023.

TABLE SAW AND STAND WITH motor. 652-4116.

100 MISCELLANEOUS FOR SALE

I Open 'Til 9 Nitely
B PANASONIC
D Color TV
S Stereos-Radios
MICROWAVE OVENS
We have 6 different models on SPECIAL from $319 and up. Come in for demonstrations on why MicrowaveOvens are as a HOT-SELLING item since the automobile was invented.
SEWING MACHINES
Sales—Service—Rentals
(Repairs to all makes)
CLEARANCE PRICES on good 2nd hand Sew-machines $39 and up. ELNA Lotus No. 35 SPECIAL $359. WHITE zig-zags from $134 up. White and Elna Guarantee 20 yr. on all parts, 1 yr. service, Complete instruction on all!
Independent Buyers Discount Service Ltd.
939-C Esquimalt Road
Phone 383-1780
STORE HOURS:
Open 'til 9 Mon.-Fri., to 6 Sat.

AMANA MICROWAVE DEMONSTRATIONS
Every Fri. 6-9 P.M. Sat. 10-4
Major Appliances and carpet at contractor prices
McDONALDS SUPPLY LTD.
370 Gorge Rd. E. 386-6745

BRAND NEW MATTRESSES

39" mattress or box spring	$ 58.00
2-piece set	$ 99.95
54" mattress or box spring	$ 68.00
2-piece set	$119.95
Queen size 2-piece set	$199.95
Queen size quality mattress	$199.00
King size deluxe mattress	$299.00

THE TRADERS
388-6264 715 Finlayson St.
Open 'til 9 P.M., Mon. Fri.
Sat. to 6 P.M., Sun. Noon-5 P.M.

HOUSE SAVERS
THE ISLAND'S FINEST SELECTION OF RECYCLED BUILDING MATERIALS
Pre-hung doors and windows.
Complete sets interior doors.
Quality fully seasoned lumber.
Fir and oak flooring
Plumbing supplies.
Electrical service equipment.
Used brick and much more.
We are worker controlled.
242 Mary St. 382-8711
Open Wed. through Sat. 9:30-5.

GARAGE SALE — HOHNER ACcordion, glass and chrome atagere, TV sets, dinette and buffet, dinner set, 30" bath vanity, 30" kitchen cabinet, tea cosy, old Singer in walnut carrying case, colonial headboard, pictures, record racks, box spring, storage chest, tent and more. Wednesday and Thursday from 4 to 9. 1015 Wurtele Place (off Lampson).

MUST SELL — KNITTING MAchine bench, 5' longx1½' wide, swivel chair on casters (can also be used for sewing or hobby bench), $50 complete; 54" Posturepedic mattress, $35; 30" mattress, like new, $10; Phillips Converta Fondue (electric od flame), $20; G.E. electric kettle, $10, or best reasonable offers accepted. 384-5628.

DRYERS FOR SALE
1 GE, 1 Simplicity, 1 Thor. All guaranteed 1 yr parts and labor. Free delivery and installation in Greater Victoria area. Also: Inglis, Kenmore, RCA washers and most other makes of dryers wanted, working or not. Ralph's Appliance Repairs, 237 Old Island Hwy (in rear), 479-7824, 7 days 8 to 8.

MR. SWEEPER
New and used vacuum cleaners. Every make in stock at fantastic bargains. Guaranteed.
906 Esquimalt Rd. (at Head St.)
385-3717

SAUNA IS HEALTH
Prebuilt sauna rooms, do it yourself kits, heaters, accessories, also custom built saunas, visit our factory showroom, Kosmar Industries. 2951 Bridge St. 384-2623, 479-9492.

RENOVATION SALE — EVERYthing must go. Beds, mattresses, color TV's stereos, radios, coffee tables, bedroom suites, dining tables, etc., etc., etc. Any reasonable offer accepted. S.F. Network Television Ltd. 1000 Tillicum Road.

MOVING: MUST SELL, AE NEW, year-old Gold 9 cu. ft. Westinghouse fridge, $325; excellent condition 4-year-old 24" Enterprise range, $110; as-new copper and black fire screen, $20. 479-6931 after 6.

POOL TABLES
3½x7 1 piece slate, excellent condition, ideal for rec room. Also rebound tables and football games. ACO Enterprises Ltd. 384-8913 8:30-5 p.m. weekdays.

UNIVERSAL TRADING CENTRE
584 Johnson, Upstairs Warehouse Bargains. Tools, furniture, antiques, curios, glassware, pictures, stereos, cameras and jewellery. 383-9512. We Buy, Sell and Trade.

ATTENTION TAILORS AND UPholsterers: Sales and Service to all industrial sewing machines. Sawyer's Sewing Centre, 840 Fort, 388-6228.

RCA CUSTOM, 10 CU. FT. upright freezer, as new, $300. Trailer hitch, heavy duty, easy lift, as new, $150. 592-7160 after 5 p.m.

HOUSEHOLD ITEMS, INCLUDing floor polisher, chest of drawers, metal ironing board, chairs, brief case, camp stove, other odds and ends. 592-7661.

TWO GARAGE SALES — 689, 695 Pears Road, Metchosin. Gas dryer, oil heater, bedroom suite, high chair, dinghy, sleeping bags, etc. Sat., Sun. 2-4.

MOVING: BUNK BEDS, DRESSers, Zenith TV, carpets, bicycles, Oak dining suite with china cabinet, miscellaneous. 1388 Monterey Ave., Oak Bay.

LOW PRICES ON HAIR CARE products, Redken, KMS Vidal Sasson and Jhirmack, Unicure. The Styling Station. 477-8822.

SMOKE GLASS BLACK AND gold wrought iron dining room set, black and white TV, hide-a-bed, household, etc. Offers. 478-5895.

ONE 24" BATHROOM VANITY, $30; one 6' showcase, $100; Antiques and memorabilia. The Styling Station. 477-8822.

FOR SALE; SOLIGAR 90-230 MILlimeter zoom lens. Fleetwood 4-6 person tent trailer, offers Evenings, 383-0779.

ANTIQUE JUG AND BOWL SET, mahogany Chippendale chair with ball and claw seat; miscellaneous. 592-0957.

RACING GO-CART PARTS; ENgine, clutch and exhaust systems and other parts. 656-2939.

HOOVER PORTABLE WASHER-spin dryer, good condition, $100. 474-2051.

CARPETS, OFF WHITE SHAG, approx. 8'x11', burnt orange, 6'x9'. Call after 6:30 p.m. 386-1930.

BRAND NEW PAINTED DRESSers, 4-drawer, $45; 6-drawer, $65. Also, will build to suit. 388-4067.

MODERN WHITE FRIDGE, 24x24, 57" high. Good condition. 652-5682.

CHESS SETS, BRASS AND ALUminum, checkers and board. For more information call 388-5935.

SIMPLICITY WRINGER WASHER, 1½ years old, still under warranty, $125. 595-6638.

MUST SELL FREEZER, RANGE. Excellent condition. 382-6772 after 3 p.m.

FRIDGE AND STOVE, IN EXcellent condition, phone anytime, 383-0366.

MOBILE HOME AXLE, SPRING and tires, $70 or offers. 479-3479.

BRAND NEW BABY'S CRIB AND mattress. Phone 384-8764 after 8.

ELECTRIC POTTERS' WHEEL, good condition, $100. 598-3175.

BERRY ALL-STEEL GARAGE door, $75. 598-3446.

RIDING LAWN MOWER, $350. 656-2082.

22 CU. FT. FREEZER FOR sale, best offer, 385-2210.

TEMPORARY POWER POLE. 478-6790.

BLACK TOP SOIL FOR SALE. 383-3505, phone after 4.

100 MISCELLANEOUS FOR SALE

GOOD STLECTION OF used furniture and appliances at clearance prices.

THE TRADERS

OPEN NIGHTLY 'TIL 9
PHONE 388-6264
715 FINLAYSON

MOVING SALE, FRIDAY NIGHT, Saturday: Double bed, matching dresser and chest of drawers, $150. Wicker love seat, $35. Two basket chairs with covers, $10. Old smokers table, $30. Hide-a-bed, $100. Oak desk, $100, delicate balance scale, $50. Platform rocker, $30, stereo receiver, $45, 6 wooden stools as new, $100, work tables, two coffee tables, nite tables, lamps, TV stand, miscellaneous tools, hardware and collectables. 627 Manchester Rd. 382-2968.

PS

"THE PLASTIC SHOP"
2105 DOUGLAS ST., 386-1477. ONE STOP SHOPPING FOR ALL PLASTIC PRODUCTS. Industrial Plastics.

12 ONLY 8 FOOT RUGGED heavy duty metal frame merchandisers with pegboard centres suitable for hardware, building supply, automotive, sporting goods, warehouse use etc. Can be used as single unit or tie together using adda-unit principal, some plywood shelving and brackets $70, each unit. 1 only 5 foot glass showcase with light $100. Phone 388-5732, between 10 a.m. and 5 p.m.

AS NEW DIMPLEX MODEL D 320 electric heater, new price $124.50 offers. 3000 watt thermostatically controlled circulating wall heater. 1100-1500 watt circulating heater. Maytag 3 program dryer $60. Bronze water tank with jacket, $50. Singer portable reverse stitch sewing machine, $60. 479-9825.

SALVAGE SALE, PIER 1 RESTaurant, 640 Montreal Street. Bathroom sinks, kitchen sinks, toilets, tables, stainless steel, arborite and wood, portable clothes cabinet, five shelf stainless steel rack, misc. dishes, misc. doors and hinges, work bench with wood vise. Saturday 26, 10 a.m. to 4 p.m.

FRENCH PROVINCIAL END table, $85; Chair, $100; Apartment size deepfreeze, 4 cu. ft. $150; 9x9 tent, $45. as new; dishes, $25. Car-top luggage rack Trailer mirrors, $10; trailer pedestal table, Chrome chair, $25; Toaster, $4. 383-0558.

ANTIQUES AND COLLECTIBLES, Oak and Mahogany furniture, brass, copper, bedroom suites, etc. Many articles offered at greatly reduced prices. Red Barn, Antiques. 4596 West Saanich Rd. (Royal Oak).

MOVING, MUST SELL '73 PINTO wagon, tested, good condition. All offers considered on $2100. Have large amount of 18' lumber, plus 28' beam. 10' garage doors. Household furniture and miscellaneous. 627 Manchester Rd. 382-2968.

THOUSANDS OF DOLLARS worth of new salmon fish gear, lures, plugs, etc. Also some tuna gear. All going half price. Wooden kitchen set, Wearever pots and pans, 23 cu. ft. deep freeze, small propane deep freeze. 383-0027.

GARAGE SALE: GIRL'S 3-SPEED bike; 6-piece set luggage; twin size white canopy bed frame; swing set; children's toys, and books; odds and ends. Saturday 10 a.m.-4 p.m. 1868 Feltham Rd. Phone 477-5318.

GARAGE SALE, MARCH 25, 6-9 p.m., March 26, 9 a.m.-12: Tables and chairs, shelves, push mower, nearly new. House and garden plants, rack and spools for weaving. Baking, good miscellaneous. 1867 Forrester St. 592-4465.

SOLID MAPLE VANITY BEDroom suite, $450; 24" harvest gold range, $165; Teak folding desk, $160; Westinghouse vacuum, $30. Mel's Bargains, 3460 Quadra. 384-3152. Closed Mondays. Chargex available.

10' MANTEL FIREPLACE-BOOKcase unit, $75; 5-pce. arborite dinette, $50; blue hide-a-bed, $85; night table, $30. Mel's Bargains, 3460 Quadra, 384-3152. Closed Mondays. Chargex available.

SALE OF HOUSEHOLD GOODS, furniture, appliances, to be held Sunday, March 27th from 1-4 p.m. Includes rugs, teak pieces, kitchenware, etc. 925 Oliver Street. 595-2020.

MOVING, MUST SELL, COME and see many lovely houseplants, some with macrame hangers, carriage in excellent condition and few misc. items, 595-5997, 3280 Shelley.

8' COUCH AND CHAIR, 1 child's bed and 1 Hollywood bed on frame, Electrolux vacuum cleaner, coffee table, wooden chest type cupboard, radar Century, etc. 598-3932 after 6 p.m.

30" MOFFAT RANGE, $50; Indoor garbage burner, $50; fire-grates, $10; wooden table, $20; 8' sofa and love seat, $250. Large mirrors; '47 Studebaker. Wanted piano. 383-9592, 383-6020.

BLONDE BEDROOM SUITE complete with end tables, lamps and mattress, $135. 21 piece complete set "Books of Knowledge", leather bound, open to offers, $50. 592-3051.

GOLD BRACELETS, 18 CARAT, value $360 for $250, brand new. Also 18 carat I.D., regular $170, selling for $75 new. After 7 p.m. 642-3735.

DOUBLE BED, HEADBOARD and frame, $40; Viking dryer, $40; table and 2 chairs, $15; bird cage, $3; couch, $15. View at 1322 Hillside Ave.

13— 4"X4"X5' CEDAR FENCE posts, $1.75 each; 200 used bricks, 24c each; 65'—1" black plastic hose, $15; lawn fertilizer spreader, $10. 478-2030.

1248 BAY, GARAGE SALE
TV, tent, beds, bed chesterfield, kitchen nook, rec wall seats, washer, much more.

CARBIDE
Systematic carbide grinder for sale in new condition, $4500. Cowichan Carbide, Duncan 746-6531.

ROTOR SPADER, $125. LOVE seat and sofa, $300. Four tables, $30. Two lamps, $30. Nursery Dresser, $25. 477-6750.

McLARY-EASY WASHER AND dryer, matching pair, fully automatic, good condition, $300 pair. 479-2131.

NEW CABINETS — $475
Crestwood, roll top, broom closet included. 652-4368.

MOVING. DINING ROOM SET, bedroom sets, chesterfield, rug, chairs, plants. 592-2110.

MOVING ON 31ST. SELLING large 2-door fridge, white, $200. Coppertone stove, $72. 386-7617.

COMPLETE FURNISHINGS OF three room suit, Phone 592-0616, 7-10 p.m.

ROYAL COPENHAGEN AND Bing and Grondahl plates. 595-3073, after 10 a.m.

FOR GREENHOUSE, 45-GALLON drum, stand and oil heater, $60. 478-2744.

SHAMROCK BY DENBY FOUR place settings, teapot, gravy boat. 385-7494.

48" GREEN VINYL-COATED chain link fence, 130', $100. 477-8430.

UNDERWOOD ELECTRIC TYPEwriter, excellent condition, 6-month guarantee, $190. 384-1002.

ONE ENGAGEMENT AND TWO wedding rings for sale. $150 or best offer. 386-8088.

GURNEY ELECTRIC RANGE 38". Bendix combination washer dryer, 385-0258.

VIKING PORTABLE DISHWASHer. Temporary power pole. 478-6790.

EXCELLENT KIRBY VACUUM with shampooer, $295 or best offer. 479-8462.

EMERALD RING, 7½, WHITE gold, $175, after 6, Howard. 384-2549.

APARTMENT FRIDGE, LIKE new, $130. 479-3025.

BASEMENT SALE, MISCELLAneous. 1780 Knight Ave., Sat.-Sun.

CHILD'S SWING SET, FREE. Phone 598-1849.

QUALITY UPRIGHT FREEZER, 18 cu. ft., offers to $225. 477-4438.

CHAIN SAW FOR SALE. STIHL 031 AV, like new, $250. 386-3646.

BRIGGS AND STRATTON LAWNmower. $65, or offers. 477-5108.

100 MISCELLANEOUS FOR SALE

VICTORIA LAWNMOWER & MARINE

WHY PAY MORE FOR LESS?
Plus
We Service WHAT We Sell

Power mowers from	$115.95
Rideons from	$575.00
Tillers from	$229.95
Chain saws from	$114.95

PLUS

Chrysler Boat Packages including Boat, Engine and Trailer from $3995
Seagull motors, from $335.00
Aluminum boats from $422.00

PLUS

Livingston Dinghy and Sail boats From $454

PLUS

THIS WEEKEND ONLY 25 PER CENT OFF
All Fishing Tackle

SHOP & COMPARE
Also Available at Our Sidney Store
2354 BEACON AVE.
TEL. 656-4012

VICTORIA LAWNMOWER & MARINE
834 Johnson 386-8338

C. TAYLER

RECONDITIONED AND GUARANTEED APPLIANCES, DRYERS, WASHERS, RANGES AND FRIDGES. LARGE SELECTION.
707 Johnson
383-3281

BURGLAR ALARMS FOR HOME and commercial use. Free estimates.
PRICE'S LOCK AND SAFE LTD.
847 Fort St. 384-4105

ATTICA
Commercial air conditioning unit, timbers, lumber, plumbing, electrical supplies, two large commercial garage doors — anything and everything! 720 Market Street, across from the Colony Motr Inn, off Douglas. Seven days a week, 10 a.m. til 6 p.m.

GIFT STORE FIXTURES
—Upholstered counter
—Display case
—Clothing stand
—Shelving, etc.
—Also Lease available. 1838 Oak Bay Ave. Open Saturday, 9:30 a.m.-4:30 p.m. Phone 383-2540, before 9:00 a.m., or between 7:00-9:00 p.m. 595-1333 on Saturday.

SUPER GARAGE MARKET sale, corner Shelbourne and Stockton (1550). April 2nd and 3rd Everything you could need is being sold. If you have any miscellaneous items you would like to have sold please phone 477-6893. (Free Pickup).

SUNBEAM ELECTRIC MOWER with bag and 100 ft. cord. Cost $165, like new, $95. Black and Decker deluxe trimmer and edger, $25, electric boiler, $20; old coal-oil lamp, $75. 656-3317.

DELUXE ALUMINIUM DOOR, 36x78, with grill and screen, $50. Cartop carriers, $10. 9x12 moss green embossed carpet, with fringed ends, $50. All in good condition. 477-0994.

GARAGE SALE, 2908 STUBBS Place off Cowper, March 25-27, Saturday and Sunday, 10 a.m.-4 p.m. Black and white TV, works; girls' and ladies' clothes, excellent condition; many misc items.

NATURAL PEARL, CANADIAN mink stole, never worn, $500 cash. Philip's combination, radio stereo, older model, mahogany cabinet, $85. 592-4623.

KITCHEN SUITE, CHILDRENS' single beds, automatic washer, talking budgie bird with cage. Leaving town. All offers considered. 479-8787.

NEAR NEW MEN'S LEATHER coat size 38, $40; new style lady's midi coat, $30. Handmade. Call after 6, 385-4714.

RETAIL GLASS DISPLAY shelving with six base storage compartments. 385-3375, G. Gustafson.

TEA WAGON, DANISH EASY chairs, kitchen set, floor polisher, lamps, miscellaneous items, all like new, 592-7569.

19" PORTABLE TV VIKING, $35; National Geographic in cartons 1945-1964 inclusive, asking $100, 386-7330.

LADY'S MEMBERSHIP TO SEPtember. European Health Spa. 382-2367.

APARTMENT SIZED MAYTAG spin washer and dryer. Good condition. $150. 385-3571.

WOODEN INDIAN, PLUS SEVeral pieces of fine oak furniture. 388-6275, Pager 2606.

INGLIS PORTABLE DRYER, 110 volt, 3 cycle, like new, $230. 479-3352.

MOVING. MUST SELL THREE beds, one dinette set, one dresser, fridge and more. 477-2040.

SIMPLICITY APARTMENT SIZE washer spin dryer, like new, $135. Retail, $295. 477-6893.

YARDS OF RUBBER BACKED kitchen carpets. Installers "In stock" clearance, 383-6832.

SMALL APARTMENT SIZE PORtable Hoover washing machine with spin dryer, $100. 474-1344.

PORTABLE VIKING DISHWASHer. In good condition. Phone Jim's Appliance, at 388-5363 anytime.

COPPER LIGHTING FIXTURES. One dining room, two hall. Telephone 592-3897.

HUDSON SEAL FULL LENGTH fur coat. Size 10-12, excellent condition. $100. 595-7582.

WATER HEATER — 120-240 volt, 20 Gal. $45.00 Phone 386-1477.

9.8 HP MERCURY OUTBOARD, 1976 very low hours, $675. 658-8996.

WOMAN'S ROLLER SKATES, size 7, 384-5637.

100 MISCELLANEOUS FOR SALE

GARAGE SALE, SATURDAY 10 a.m.
Twin metal beds with mattresses, $10 set. Wooden table, 4 chairs, $30. Chesterfield, matching drapes, and 9x12 hooked rug, coffee tables, dresser, 5' desk. 312 Beechwood, at Fairfield.

REMINGTON ELECTRIC OFFICE typewriter, 14¾" carriage, $170, 598-4766.

103 MISCELLANEOUS WANTED

WE WANT YOUR GUN RIFLE, SHOTGUN OR HANDGUN
CASH FOR ALL MODELS
Robinson's
Since 1929
VANCOUVER ISLAND'S LARGEST GUN SELECTION
1307 BROAD 385-3429

LUNDS
AUCTIONS
Tuesday — 7 p.m.
Friday — 1:30 p.m.
APPRAISALS
For All Purpose
386-3308

WANTED!
GUNS — GUNS — GUNS
ALL MAKES — ALL MODELS
ALSO
Military Items — Surplus Ammo — Uniforms — Badges — Dress Daggers — Swords — Related Items.
INTERNATIONAL KNIVES
573 Yates St. 383-2422
(Across from the Post Office)

THE SALVATION ARMY Needs your re-usable clothing, furniture and household goods. "Help us to help others." Family Thrift Stores. Victoria, Sidney and Langford. For pickup — 386-3295.

WOULD YOU LIKE TO WELL ANY MISCELLANEOUS ITEMS?
If so, phone, 477-6893. Hurry and call. (free pick-up).

INGLIS, KENMORE, RCA washers and most other makes of dryers wanted, working or not. Ralph's Appliance Repairs, 237 Old Island Hwy. (in rear), 479-7824. 7 days 8 to 8.

COMMERCIAL DOUGH MIXER, 30-quart capacity; 2 commercial electric stoves with elements; 1 commercial upright freezer with trays. Phone 656-1544 or 477-4714.

WANTED: URGENT FURNIture and appliances, tools, anything with resale value. Phone for cash appraisal. P. and A. Trading, 386-7113.

WE BUY FURNITURE, HOUSEhold goods, pictures, tools, etc. Best cash prices. 386-0462 anytime.

WANTED TO RENT — 12X50 FT. heated garage to build Catamaran boat. 385-2141.

WANTED TO BUY: FURNITURE, household goods, tools, etc. 477-7864 Fair price paid.

WANTED BOOKCASE FOR LIVing room and childrens room, 652-5682.

WANTED: DRIED BURLES, ANY kind. Willing to pay for them. 478-6868.

WANTED: BOYS' MUSTANG IN excellent condition. Reasonable. 477-3238.

OLDER PEETZ FISHING ROD. 477-0932, Between 5 p.m. and 7 p.m.

WANTED: OLDER DOOR(S) with colored glass panes. Please call 642-5808.

OLD CAR BATTERIES, RADIAtors, copper, brass, lead. 383-1328. 526 David.

I NEED OLD WOOD WORKING tools, axes, draw knives, planes, shovels, picks, etc. 479-2684.

BIRKS REGENCY PLATE, MODern classic pattern, has three prong forks. 478-9614.

WANTED: ENGLISH PRAM, large wheels, excellent condition. 748-1536 Duncan.

1¼ AND 1½ BITS FOR TOLEDO pipe threader. 592-7058.

WANTED — ONE OLD WOOD filing cabinet. Phone 385-6001.

WANTED: WORKING WRINGER washer, under $30. 384-4493.

WANTED — OLD DISPLAY CABInets and desks. 384-3935, 385-4807.

ALUMINUM SCRAP WANTED. Call Anthony after 6. 386-7326.

COPPERTONE FRIDGE.
383-3505 after 4.

SELL OLD BOOKS TO THE Haunted Bookshop. 382-1427.

FRIDGES AND FREEZERS bought. 598-7422. All-Temp.

109 MISCELLANOUS TO RENT

SAWYER SEWING CENTRE
RENT TO OWN — Domestic and Industrial sewing machines
640 FORT 388-6228
CLOSED MONDAYS

115 SWAPS

ONLY 5,000 MILES
Will swap immaculate 1976 Kawasaki KZ900 for rough El Camino or Ranchero plus cash. Will also consider smaller street or dirt bike. Bike value $2,600. 743-9653.

WURLITZER ORGAN, COST over $5000. Trade for car or boat, or sell ,$3800. 382-3188 or 384-4975.

1973 FIAT, A-1 CONDITION, LOW mileage, will trade for anything of value. 652-5575, 477-0687 or 388-6164.

OMC MOTOR HOME, BUS CONversion, furnace, sleeps seven. $5500. Trade? Offers. 656-6806.

'69 TORINO GT, SWAP FOR VAN or truck of equivalent value. 382-0797.

116 COINS and STAMPS

SELLING YOUR STAMPS: SEE our yellow page advertisement under stamps. F. E. Eaton Assoc. Ltd., Vancouver, or phone Victoria, 386-1680.

PRIVATE STAMP COLLECTION Scott 43 $2.10; No. 261 75c; No. 193 40c; No. 179 $1.20. David G. Eedy, P.O. Box 86695, North Vancouver, B.C. V7L 1E9.

117 ARTS and ANTIQUES

1929-1931 BALLROOM WURlitzer Juke Box in excellent working condition. Holds 24 78 R.P.M. records, also comes with original 78s plus 200 others including hard to find 1950s rock and roll records. Asking $1250. Can be seen at 838 Yates Street or phone 386-3910 anytime.

PRIVATE COLLECTION OF CANadiana pine boxes including rare named box dated 1810 for $200 and several fine blanket boxes dated 1850 to 1870 from $75 to $90. Also, small pine mirror, $45. 598-1715.

FANTASTIC SELECTION OF ANtiques and collectables will be offered for sale and auction April 15th, 16th and 17th Esquimalt Curling Rink.

FRAMES — ANTIQUE OBJECTS
Paintings restored. Gilding.
TAPESTRIES, NEEDLEPOINTS
Bead work restored, ready to hang. 477-3924.

WANTED: QUALITY ANTIQUE furniture, clocks, oriental rugs, silver, etc. David Robinson, 384-6425.

2 OLD STONE REGAL MINERAL Water Company bottles in perfect condition with original screw-in tops. Offers, 383-7593 anytime.

UNIQUE OAK CANADIANA cooler, 5'x4', original brass hardware, $355. 386-1096.

FURNITURE REPAIRED. ANtiques our specialty. 478-2539.

120 GARDEN SUPPLIES

THE FINEST QUALITY (PREtreated) Cedar greenhouses available check our features. 382-0982.

120 GARDEN SUPPLIES

B.C. GREENHOUSE BUILDERS. Quality aluminum - glass greenhouses, exhaust fans, automatic vent openers. For information and brochures write 783 Hutchinson Ave. or phone 385-2841, 385-8445 anytime.

VANCOUVER ISLANDS LARGest stock of new John Deere lawn and garden equipment. Good reconditioned trade-ins usually in stock. J. Grieve Motors Ltd., 652-1642 days, 652-4192 evenings.

TORO 18" GAS MOWER, ROtory blade. As new $160. 477-5088.

Fertilizer

No. 1 OLD COW MANURE, 1 TO 3 years old, 7 yards, $49; bag, $1.75. 2-year-old horse manure, 7 yards, $32. 595-0773.

COW MANURE FOR SALE, 652-2026 or 652-1743. No Sunday calls please.

AGED HORSE MANURE, $15 A pickup or $1 bag delivered. 478-4106.

DRIED POULTRY MANURE, 40 pound bag for $1.25. Minimum ten, delivered. 656-4696.

PENDRY FARM, COW MANURE, 6 yards delivered, $42. 477-1519.

Plowing, Rotovating and Cultivating

HAROLD'S ROTOTILLING
Powerful 20 h.p. machine, gardens, lawns, will enter 30" gate. Tall grass cut, quick service, 479-1337 or 479-4714.

DON'S TRACTOR SERVICE
477-3913
We rotovate, plow, cut grass and brush also, loading and hauling.

KAYTER'S ROTOVATING SERvice, gardens and backyards, enter small gates. 383-8269.

COOPER TRACTOR SERVICE
Grass or brush mowing, rotovating, loading, hauling, lot clean-up. 478-3143 or 477-5167.

YARD AND GARDEN ROTOVATing. Reasonable, 477-6009.

Seeds, Bulbs, Plants and Shrubs

WILLOWDALE FARM
Big evergreens, heather, rhodos. Open 7 days † week. 6447 West Saanich Rd. 652-2863.

STRAWBERRY PLANTS, $2 PER dozen. Plant now! 652-2803.

POPLAR TREES FOR SALE, 656-1671.

Topsoil, Rocks and Fill

SCREENED TOPSOIL WITH sand and manure	$12 C.Y.
Minimum Delivery	6 C.Y.
Garden Sand	$3 C.Y.
Plus Delivery	
Sand — Fill	
Road Gravel	
Drain Rock	
Crushed Rock	
Bark Mulch — Fine	¾"-1½"
Bark Mulch — Coarse	1½"-3"

E. NIXON LTD.
Office 385-4431
Nights 479-1937
or 479-2995

NO. 1 SCREENED TOP SOIL with sand and manure, 7 yds for $65, 14 yds. for $120, garden sand and manure mixes 7 yds. for $50. 14 yds for $90. 478-3322.

BEST SCREENED RICH BLACK loam, easy to spread, 7 yards, $65; bag, $2. Clean fill soil, 7 yards, $32. 595-8129.

ALL TYPES OF FILL WANTED. Prospect Lake Golf Course. 479-2688.

10,000 YARDS OF FILL REquired, 105 Estelline, no further than Hartland road dump. 479-1365.

BROWN AND BLACK TOP SOIL mixed with sand, small and large orders, 658-5172 and 479-1582.

GRAVEL SUPPLIES, REASONable prices, free fill — delivery charge only. 478-2326 or 478-4691.

BLACK TOP SOIL FOR SALE. 383-3505, after 4.

125 PETS and SUPPLIES

SHELTIES
Registered, innoculated, wormed. Male puppy, 4 months old and young adults. Stud service by Sable American champion. Also by Tri color. 743-5268 or 656-2330.

GOOD COUNTRY HOME ONLY wanted for Zoe, 1 year old spayed female shepherd-terrier cross, very loving, well trained and obedient. 383-8852 days.

PUREBRED BEAGLES. 1 MALE and 1 female, fully grown $75 each. 207 Mead Ave. Canadian Forces housing Belmont Park. Daytime only.

SHADYBROOK KENNELS
Purebred German Shepherd pups, black tnd tan, registered, wormed, immunized and tattooed. Phone 743-9447

REGISTER DOBERMAN Pinscher puppies, four females. $175 each, four weeks old from champion stock. After 7 p.m., 642-3735.

FREE TO GOOD HOME 3-YEAR-old small black Heinz 57 Terrier, spayed female, good house dog. 479-9251.

FOR SALE: HELATHY YOUNG Myna bird, complete with cage, to good home, $275 or best offer. 246-4312.

QUALITY BRED BURMESE KITtens from registered imported stock. Temperament guaranteed. 478-7767.

27 GALLON TANK STAND AND accessories. Plants and fish, $75. 384-2969.

LOVEABLE 9 MONTH OLD male Samoyed, outdoor pet, offers, 652-2819.

CHIMO DOG OBEDIENCE classes starting March 30, near Sears. 479-2629.

TWO REGISTERED FEMALE Afghan pups, blonde, brindle. Born 12-12-76. 479-5173.

GOOD HOME NEEDED AFFECtionate pure white kitten, phone 386-7060.

IRISH SETTER MALE, 15 months, won trophy for obedience training, $125. 388-7794.

BUNNIES FOR SALE, WILL hold till Easter. 478-5155, after 5:30.

REGISTERED MALE AFGHAN, 5 years. Free to good home. Call 383-5407.

LAB-SHEPHERD PUPS, $20. 479-4764.

STANDARD SCHNAUZER PUPpies. For sale. Phone 656-5461.

4 COCKAPOO PUPS, $45 EACH. 384-2653. Also 3 year-old female.

TWO MATED PEACH-FACED love birds with cage, 388-6374.

127 CHICKS, POULTRY HATCHING EGGS SUPPLIES

WANTED: AN OLD LAYER barn about 1,000 sq. ft. that I may move. Reasonable. Also any feeding candling, washing, grading equipment and brooder for 500. 595-6217.

GOLDEN COMET PULLET chicks. 479-6758.

128 LIVESTOCK SUPPLIES and EVENTS

SAINT BERNARD CLUB OF B.C. For more information contact P.O. Box 24836, Stn. C., Vancouver, B.C. V5T 4E9.

WESTERN SADDLE, 17". HANDtooled, suede seat, excellent condition, $250, 652-2202 or 652-2860.

BLACK GELDING, 15.2 HANDS, western or English. Experienced rider. 658-1082 after 5.

HAY, EARLY CUT, B.C. GREEN, no Sunday business, phone 652-1820.

HAY AND STRAW FOR SALE. 652-2026, 652-1743. No Sunday calls please.

BEES, HIVES AND HONEY EXtractors for sale. Subject to inspection. 478-1892.

GENTLE APPALOOSA MARE, good on trails, $400 firm. 882 Beckwith. 479-6879.

CHILDREN'S PONY, 7-YEAR-old gelding, brand new western saddle, $400, 656-2632.

LAYING HENS FOR SALE, $3; 120' of rabbit cages. Phone 478-7767 or 478-2807.

WEANER PIGS, 9 WEEKS OLD, $35, 479-3280.

HAY FOR SALE: $2.25, $2.00 AND $1.50. 479-2793.

GOOD SUPPLY OF SECOND CUT local grass hay, 652-2278.

CEDAR FENCE POSTS FOR sale, $1 each. 384-4014 or 479-2341.

9 MONTH OLD YORKSHIRE Duroc boar for sale. 642-5148.

TOP QUALITY CONDITIONED hay and straw, $2.00, 652-2394.

128 LIVESTOCK SUPPLIES and EVENTS

HORSE TRAILERS
Hall, standard and Thoroughbred size, as low as $2575. Phone 385-8912 or 382-0347 Thompson Auto Sale 2700 Government St. Dealer No. D01525A.

FOR RENT GORDON HEAD area, beautiful well mannered 14.2 hand Palamino. For information call 388-5434 or 382-1930, ask for Lynn.

PUREBRED ARABIAN AT STUD, The Silver Sultan, Silver Drift, XHM Tamuin (Ga'zi daughter). For sale 2 geldings, 1 filly. Deerleap Arabian Farm. 478-1071.

14.2 HH HALF ARAB MARE, 10 years, also 13.3 HH gelding. Both very sound and good natured, jump well and have shown. Phone 746-4938.

4 YEAR OLD THOROUGHBRED Gelding, started jumping 16 hands high. 4 year old Arabian Bay Mare, trained English, ideal for child show pony. 112-758-6363.

HORSE LOVERS
Green belt Stables has box stalls available, pad docks, 38 acres of pasture, riding trails nearby. Phone 656-5229 or 656-1364.

1½ ARAB, ½ KANATA LINEback dunn, 13.2 hands, trained English, excellent jumper, consistent ribbon winer, 642-3485.

STOCK TRAILER, 1975 HICKORY King, tow behind, 6'x16'. Holds 6 head. 2 axle electric brakes. Like new, $2800. Duncan, 746-4944.

REGISTERED 4 YEAR OLD, ½ Arabian mare, with training, would be excellent Junior's horse. 592-7109.

OAK MEADOWS SPRING SHOW, will be postponed to the 17th of April. Judge is Marin Smith of Vancouver, 479-6843.

REGISTERED HALF THORoughbred mare, dark bay, 16 hands high, rising 5, well-broken —for experienced rider. 652-2805.

SPRING IS ALMOST HERE. NOW is the time to have your horse shod. Barry Allen, Graduate Farrier. 478-5278.

WHITE GELDING FOR SALE, 15.3 hands, very friendly, rides western and English, $400 or best offer. Phone after 6:30, 479-6832.

ENGLISH PONY CLUB SADDLE, complete, $125. Child's western saddle, $35. Bridles also. Offers. 642-3748.

FREE: FEMALE BLACK LAB, 642-3370.

130 HEAVY EQUIPMENT and MACHINERY

BUTLERS BEST BUYS
CASE 580-B W-Loader, 1H Hoe, R.O.P.S. CAB — well maintained unit, $11,500.
1973 CASE 580-B w-loader, extentahoes.
R.O.P.S. CABS
Good clean unit, ready to work. $12,500.
1968 CASE 580 w-loader, Hoe, R.O.P.S. Canopy, $7750.
TRADES ACCEPTED, TERMS AVAILABLE
BUTLER BROTHERS EQUIPMENT LTD.
2070 KEATING X RD.
652-1121, Dl. 00698A

MELROE BOBCAT
HABITAT 2000
994 GOLDSTREAM AVE.
478-0811 DL 00784A
Field ready used specials
Simpson Sears 16 h.p. garden tractor and mower, excellent condition.
1963 MF 35 diesel tractor, 3-point hitch and draw bar. Ready to work.
Your Island dealer for Allis Chalmers-Melrose Bobcat Tractors.

1972 580B CASE BACKHOE, R.O.P. cab, 4 in 1 bucket, extendahoe, well maintained. 1967 Mercury single axle dump truck, 656-1671.

TRUCK FOR SALE, 1971 GMC, 427 tandem, highway use only, cab and chassis but 5th wheel and tractor gear can be included, $5500 112-537-5564.

ZEERS BOBCATS
Special. New and re-built motors. Attatchments. Rando oil. Zeers Bobcat Sales and Service, 478-0245.

H D GOOSENECK, LOWBED, tiltdeck, tandem trailer. Built for 350 Crawler. 743-5409. Offers to $1800.

YANMAR SMALL DIESEL TRACtors. Industrial and Marine engines now available at Stanwood Equipment, 652-1231.

ONE INTERNATIONAL TD18 & 18A with clearning and dirt blade. $3,000 for both. 746-6312 and 748-0078.

J20 DITCH WITCH TRENCHER. Good condition, c-w factory trailer. $4200 or best offer. 743-2509, 743-2110.

CASE 580 BACKHOE, ROPS, CAB, 2 buckets, new tires, very sound throughout. Try your offer. 592-1631.

STAND-BY DEISEL GENERAtor, 110, 220, single phase, 12KVA. 652-1534.

1969 D4D WINCH, ROPS CANOPY, brush blades, new engine, good shape. 642-4580.

2½ YD. DOMINION GRADE shovel. 478-2731.

D-5 CAT, R.O. P.S. HYDRAULIC angle dozer and winch. 478-2731.

135 FARM IMPLEMENTS

MF Massey Ferguson
STANWOOD EQUIPMENT SALES LTD.
Used tractors at Stanwood equipment, one 65 MF gas, good cond. One — 65 MF diesel with loader. Two — 135 D MF — completely rebuilt. One — 9N Ford with rototiller. One — MF 2200 backhoe loader, Instant reverse trans. 652-1231.
Industrial—Agricultural TRACTORS
6805 VEYANESS
652-1231
"YOUR LOCAL MASSEY DEALER"

MASSEY FERG. 35 Diesel
Ready for spring work $3200
David Brown 885 Diesel Tractor. 43 H.P. with loader, P.T.O. 3 pt. Low hours. $7500
Howard E 50 Rotovator
New blades $900
New Holland 145 Bu. Flail Manure spreader $495
BUTLER BROTHERS EQUIPMENT LTD.
2070 KEATING X RD.
652-1121, DL. 00698A

FOR SALE
Garden Tractor, 14 horse John Deere. Hydromatic drive, hydraulic bulldozer blade. Any attachment will fit from posthole diggers to fork lifts. $1750. To view 4997 West Saanich Road or phone 479-2209.

FOR SALE
Garden Tractor, Blans 1040 with mower. Heavy duty unit. Six speeds ahead. $1295. To view — 4997 West Saanich road, or phone 479-2209.

FOR SALE
New facory built metal trailer wih ttailgate, ramp. Suitable for transporting motorcycles or garden tractors. etc. $750. Phone 479-2209.

HAYING EQUIPMENT, NEW and used. J. Grieve Motors Ltd., 652-1642 days, 652-4192 evenings.

18N FORD AND 1 SUPER DEXTA diesel. 478-8577.

135 FARM IMPLEMENTS

FORD 3000 FARM TRACTOR, gas, 950 hours, front end loader, power steering, diff. lock, 3 point hitch, 540 PTO, and attachments. 246-9107.

148 LEASE VEHICLES

LEASING
VW Rabbit, Sciroccos, Audi Fox — Audi LS and Porsche from $95 Per Month—Net Lease 36 Months
(Plus Sales Tax, Licence and Insurance)
DOUGLAS VOLKSWAGEN Ltd., Porsche — Audi
3329 Douglas St.
388-5466

150 CARS FOR SALE

THREE POINT MOTORS
Mercedes-Benz
DATSUN

DATSUNS
76 DATSUN 710
Automatic, 8-track, under 2,000 miles! $4,595
76 DATSUN F10
Hatchback, 5-speed radials, AM-FM radio $3,995
76 DATSUN B210
4-Door automatic, only 7,000 miles $3,995
76 DATSUN F10
Sporty front-wheel drive 2-Door, 1,500 miles $3,795
75 DATSUN 710
Station Wagon, custom roof rack, radio, less than 10,000 miles $4,395
75 DATSUN 710
4-Door Sedan, vinyl roof, radio $3,495
74 DATSUN B210
Automatic, very nice $2,895

TOYOTAS
74 TOYOTA 1200
Radio, 17,000 miles $2,695
73 TOYOTA 1600
Radial tires, radio $2,695
73 TOYOTA
Red Corona, radio $2,295
72 TOYOTA
Corona stn. wgn. $1,995

MAZDAS
76 MAZDA 808
Automatic, 2,100 miles $3,995
71 MAZDA 1200
Automatic, good value! $1,895

VOLKSWGNS
75 AUDI FOX
Station wagon, automatic, only 5,000 miles $5,295
74 BEETLE
Semi-Auto. $2,395
72 '411'
Station Wgn. $2,595

VEGAS
75 VEGA
Auto., 22,000 miles $2,595
73 VEGA
Only 16,000 miles $2,295
73 VEGA
Auto., 17,000 miles $2,295

ASTRES
75 ASTRE
Automatic, radio $2,795
74 ASTRE GT
Orange beauty! Black leather seats, radio $2,695

FORDS
74 MAVERICK
Appearance pack, automatic, power steering $2,595
72 TORINO
2-Door hardtop, automatic, power steering, radio $2,095
70 THUNDERBIRD
Only 52,000 miles. Gleaming yellow unit $2,995

Open 'Til 9 P.M.
SHOW YOU CARE DRIVE SAFELY
2620 GOV'T AT HILLSIDE
385-6737
Dealer Licence D00740A

STREET AND STRIP
1965 Cuda. Solid axle, Hemy trans., 273 cu. in. Dual carbs. Headers, loaded with extras, offers, 382-2751, ask for Ed.

'64 IMPALA SS, AUTOMATIC transmission, power steering, power brakes, good condition, tested until November, '77. Best offer, 478-4277.

WELL - MAINTAINED ONE-owner '69 Mazda 1500 station wagon. Desirable m.p.g., radio, seven good tires, $875, 658-8420.

'65 BAJA BUG, GOOD CONDItion, 1500 cc. engine, G0-14 tires on Chev rims, $800 firm. Phone 595-1548.

$ $ 1650 $ $ '72 VEGA WAGON 40,000 miles, automatic, radio, excellent condition, offers considered, 652-2254.

1953-1976 CARS FOR SALE. FOR a small fee, we will list your car, too. Dave's Car Listing Service, 383-1953.

1975 RENAULT 12 STATION wagon, standard shift, 29,000 miles, radio, radial tires, excellent condition, $2600. 598-3985.

1976 VEGA STATION WAGON, only 9,000 miles, many extras, like-new condition. $1,200 below new price, now $3,675. 479-7645.

1967 NOVA, 2-DOOR HARDTOP, 15,000 miles on factory rebuilt 283. Offers to $1450, Phone Don, 595-2871.

'73 SUPER BEETLE, GOOD CONdition, $1800 firm, 384-0388.

150 CARS FOR SALE

VICTORIA DODGE CHRYSLER ON YATES

CARS
PRICED TO SELL

1975 DODGE DART, 2-door sport Coupe, 225 6-cylinder, automatic, power steering, only 7,000 miles. Stock No. 1682A. Was $4795. $4581
ONLY $81 DOWN
Balance over 48 mos. at $121.84

1976 CHRYSLER New Yorker, 2-door hardtop, loaded with options. 15,000 miles. A beautiful buy. $8881
ONLY $81 DOWN
Balance over 48 mos. at $238.27

1976 DODGE DART custom 4-door, 225 6-cylinder, automatic, radio, power steering. Stock No. 1662A. Was $4795. $4481
ONLY $81 DOWN
Balance over 48 mos. at $119.13

1976 PLYMOUTH VOLARE station wagon, V-8, automatic, power steering, 13,000 miles. Was $5395 $4881
ONLY $81 DOWN
Balance over 48 mos. at $129.96

1974 DATSUN Wagon. Here's a good little yellow 4-speed. Was 4-speed. Was $2795. $2681
ONLY $81 DOWN
Balance over 48 mos. at $70.39

1974 PLYMOUTH SATELLITE. Ex-Victoria Police car (one owner). Special price $1581
ONLY $81 DOWN
Balance over 48 mos. at $40.61

1974 MAZDA RX4 Station Wagon, 4-speed, Alaskan white, radial tires. A real bargain $3381
ONLY $81 DOWN
Balance over 48 mos. at $89.35

1973 CHEVROLET Caprice, 4-door hardtop, factory air conditioning, plus loads of other options. $3381
ONLY $81 DOWN
Balance over 48 mos. at $89.35

1972 MAZDA 4-speed transmission, good economical transportation. $1481
ONLY $81 DOWN
Balance over 48 mos. at $37.90

1971 CAMARO, 350 V8 engine, automatic, power completely reconditioned. $3381
ONLY $81 DOWN
Balance over 48 mos. at $89.35

1967 VOLVO. Immaculate condition. Shiny black, Low mileage. $1881
ONLY $81 DOWN
Balance over 48 mos. at $61.08

Interest rate is 13.5 per cent simple per annum.

REMEMBER
Because we thoroughly recondition our trades, we offer you 100 per cent power train warranty for 30 days at no charge on 1972s and newer. All used car buyers receive the 24-month G.W. warranty.

VICTORIA
DODGE CHRYSLER
819 YATES
Hours Mon.-Fri 9-9, Sat. 9-6
D.L. No. D00867A
384-8174

'76 GRAN PRIX, NICELY LOADed, immaculate condition, reasonable offers, 478-8882.

'67 PLYMOUTH FURY 4-DOOR, V-8, auto., very clean, $695 or best offer, 656-5742.

1970 FAIRLANE, STANDARD 6 cylinder, low mileage, good condition, $1,000 or best offer, 479-8804.

'71 SUPER BEETLE, WELL maintained, excellent condition, $1875. Ask for Kirk, 477-5798.

1971 VW 411 STATION WAGON, under 39,000 miles. Asking $2,000, 477-8210.

CHALLENGER
1970 340 automatic, immaculate. 592-4905.

'65 MUSTANG, 6 STANDARD, needs work, drive away, $150. 658-8839.

1972 VOLKSWAGEN STATION wagon, 4-speed, offers. Cheap, 382-2751, ask for Ed.

1966 RAMBLER, 4-DOOR SEDAN, standard six, good shape, $400 or offers, 656-5654.

1972 VOLKSWAGEN SUPER BEEtle, 4-speed, new paint, etc. Offers, must sell, 382-2751, ask for Ed.

1971 VOLKSWAGEN STATION wagon, automatic, very good condition, 383-3951.

1969 CHEV IMPALA, CUSTOM, 327 V-8, good running condition, $900. Call 642-4289.

1975 SS NOVA, 2-DOOR, AUTOmatic, radio, tape and radial tires. 22,000 miles, $4,000. 642-3561.

1958 BUG, NEW PAINT, CHROME wheels, wide tires, muralled windows, good shape, $650, 477-6525.

1965 RAMBLER AMBASSADOR, 80,000 miles, tested till Feb. '78, $650, 385-2196.

'70 AUSTIN AMERICA 4-SPEED, 34,000 miles, excellent shape with extras, $1,300, 382-0948.

'62 RAMBLER SEDAN. WHAT offers? 3420 Bethune.

'72 DATSUN, MILEAGE 40,000, 4-door sedan, 652-3783.

1972 TOYOTA COROLLA 1600, 30,000 miles, $2,000 firm, 384-8475.

1967 RIVIERA, LOADED, $3,600. 477-5000.

150 CARS FOR SALE

METRO TOYOTA

TOYOTA CANADIAN
ONLY $2995
Till End of March

76 Celica GT
74 Gran Torino
72 Challenger
75 Granada 4 dr.
75 Delta 88. Loaded
66 Toronado
74 Firebird Esprit. Loaded
74 Pinto, A.T., sharp
74 Hornet 2 dr. black
74 Camaro LT
74 Hilux longbox
74 Ford ½ ton
73 Ford Mustang II
73 Pinto wgn.
73 Celica St.
73 Ford Ltd. 4 dr.
73 Delta 88 Convert.
73 Scout 4x4 wgn.
72 VW station wgn.
70 Econoline. Camperized
70 Sunbeam Alpine. Clean!
68 Mercedes 250S
70 GMC ¾ ton
70 Landcruiser wgn.
67 MGB, GT
67 Nova SS
70 Olds Cutlass

NO DOWN PAYMENT
100% Financing O.A.C.
NO REASONABLE OFFER REFUSED
Open 9 a.m. - 9 p.m.
CALL NOW!
386-3516
Metro Toyota Ltd.
625 Finlayson
Dealer Lic. 00431A

METRO TOYOTA

McCALLUM DATSUN VOLVO
McCallum Motors Ltd.

EXCELLENT SELECTION
USED CARS
Quality BCAA Tested

77 Chevy Van, V-8 AT	$5495
76 Aspen SE, 2dr.	$5295
75 Honda Hatchback	$2795
74 Pinto 2 dr. AT	$2695
74 VW Sun Bug	$2995
73 Cougar XR7	$3595
73 Mazda 808 2 dr.	$1995
72 New Yorker	$2995
71 Pinto Runabout AT	$1995
71 Duster Auto.	$1995
71 Toyota MK II AT	$ 595
70 Volvo 144	$2195

DOWNTOWN
1101 YATES AT COOK
382-6122 Dlr. Lic. 00850A

COLWOOD
1836 Island Highway
478-1741 Dlr. Lic. D-00850A

DO YOU NEED A CAR OR TRUCK
New or used? I'll do my best for you. Please call FRED MAGUIRE at Empress Pontiac Buick GMC Ltd., 382-7121 or res. 592-3130. D.L. 01227A.

BAJA BUG, COMPLETELY REbuilt engine. '69 transmission with bus axel, new brakes, rebuilt front end. Immaculate condition, must be seen to be appreciated. 479-8951 After 5.

'62 CHEV FOUR DOOR, NEW battery, motor, and two front tires, perfect condition, can be seen at 1158 Yates St. apt. 5, no phone calls please, drop by anytime we'll be home, offers.

962 METEOR, NEW SHOCKS, nuffler, front tires, engine good, needs brakes, $150. Rear 1378 yall Streeet, 388-4050, after 6 p.m., not home on weekkends.

1974 CELICA ST, 4-SPEED, 3600 miles. Excellent condition, AM-FM radio, tape deck, snow tires, $3100. Phone days, 598-4322, nights 595-5664.

'72 MERCURY COLONY PARK station wagon. Automatic, P.S., P.B., 426. Excellent condition. Asking $3000. Phone 658-8880 after 6 p.m.

1971 FIAT 124S, 50,000 MILES, good shape, offers to $900. 642-4580.

'64 VAUXHALL, TESTED, $150. 382-6306.

70 GREMLIN, 6 CYLINDER, AUtomatic, $900. 658-5137 after 5.

FOR SALE — '70 CORTINA four-door sedan, $900. 652-3243.

65 CUDA PERFORMANCE 340. 384-3717.

150 CARS FOR SALE

S&H TOYOTA
TRANSPORTATION SPECIALS
Wholesale Prices

71 Colt 4 dr., 4-spd. No. 8239B $426.
71 Mazda 1200, 2 dr., No. 3519B $483.
71 Firenza 4 dr., AT. No. 2756B $592.
70 Ford 2 Dr. HT, tape. No. 2990B $782.
69 Corona 4 dr. At. No. 7303C $540.
69 Falcon wgn., V-8, AT, P.S. No. 3479B $760.
68 Epic 2 dr., 4 spd. No. 3520B $427.
68 Corolla 2 dr., 4 spd. No. 1239B $686.
68 Corolla 2 dr., 4 spd. No. 1432A $54
67 Plymouth convert., full power. No. 1389B $387.
66 Austin 4 dr., 4 spd. No. 1356A $472.
65 Chev. 4 dr., HT. Full power. No. 2043A $287.
65 Rambler 4 dr. AT. No. 2872D $270.
65 Chev. 4 dr. sdn. Full power. No. C572A $388.
65 Pontiac 4 dr. HT. Full power. No. 2045A $231.
64 Rambler 4 dr. AT. No. 1377A $ 98.

Prices effective Mar. 24-28

Saunders and Hitchman
Sales & Service Ltd.
2040 Cadboro Bay Road
At Fort and Foul Bay
Dealer Lic. 00566A
592-2471

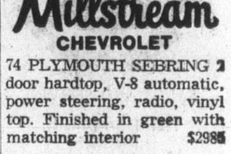

Millstream CHEVROLET

74 PLYMOUTH SEBRING 2 door hardtop, V-8 automatic, power steering, radio, vinyl top. Finished in green with matching interior $2985

67 PLYMOUTH FURY III 4 door sedan, V8 automatic, power steering, power brakes, low mileage. One owner. Finished in dark brown. $1250

74 FIAT 4 door 4 cylinder automatic, radio. Exceptionally clean low mileage car. Finished in maroon. $2700

76 CHEV ½-ton pickup, 6 cylinder, power brakes, finished in green, a bargain at $4200

76 DATSUN deluxe cab with canopy, 4 speed, radio, rear bumper, low, low mileage, finished in white. $4000

Millstream Chevrolet Ltd.
1730 Island Highway
474-1211
Dealer Lic. D01384A

BARGAIN HUNTERS

66 CHRYSLER, parts	$ 98
66 PONTIAC auto	$ 118
65 OLDS auto	$ 315
68 CHEV Impala	$ 583
70 TOYOTA Corolla	$ 712
69 FORD auto	$ 747
68 CHEVY II auto	$ 803
67 CUTLASS auto	$ 820
66 CHEV Han.-Van	$ 822
66 VW Bug	$ 853
66 FORD Stn. Wgn.	$ 873
70 MAVERICK, air	$ 910
71 OLDS 98, loaded	$1347
72 CHEVELLE, wgn.	$1872
75 ASTRE atuo.	$1920

Palm Motors
3342 OAK
(Blk. from Douglas off Cloverdale)
386-8385 D-00641A

THE PRICE IS RIGHT
1972 CHEVROLET BLAZER with 4 wheel drive, locking hubs, and 250 cu. in. 6 cylinder engine. This immaculate good condition unit can be yours. Phone CHARLIE PETERSON now for personal service at Empress Pontiac Buick G.M.C. Ltd. 382-7121 or Res. 592-0458 DL01227A.

FOR SALE
1974 Dodge Challenger, 16,000 original miles. E.T. mags, Lakers, big tires, chrome link steering wheel. $5300 firm. 2873 Perkview Drive.

1967 FORD GALAXIE, 2-DOOR hardtop, power steering, power brakes, V8. $900. o.b.o., 383-4588.

'69 VOLKSWAGEN, NEW TRANSmission, just tested, good condition. Offers after 4, 592-3489.

1966 VOLVO SEDAN. EXcellent condition. $1,050. 384-3935, 385-4807.

'71 DATSUN STATIONWAGON. Clean, economical. Runs well. $1075. 479-7429.

'71 BUICK SKYLARK, EXcellent running order. radio, radials, must sell—$1600. 479-8563.

1956 HILLMAN, CERTIFIED, runs good, $200 or best offer. 384-6339.

1974 GREMLIN, AUTOMATIC, low mileage, good condition. Phone after 5, 479-5558.

1975 PONTIAC ASTRE, GT, LANdau-Brougham, 18,000 miles, excellent condition, 656-2388.

1974 HORNET, AUTOMATIC, good transportation, car tested, $2,099, offers 477-0968.

MOVING, MUST SELL, 73 FIAT, 128, low mileage, $2100, bus. 385-6313, res. 479-5189.

JIMMY 1974, 34,000 MILES, $3100. Mill Bay. 743-2849.

150 CARS FOR SALE

Brian Holley MOTORS LTD.

SUBARU IS HERE
(at last!)

A Totally New Japanese Import

Front wheel drive 1600cc Quadrozontal 4 cyl. engine, 49 mpg. radial tires.

2-Dr. Sedan $3,465x
4-Dr. Hardtop $4,370x
2-Dr. Hardtop 5-speed $4,460x
Deluxe Wagon $4,575x
4-Wheel Dr. Wagon $5,430x

(x—Plus pre-delivery and freight.)

See us at MAYFAIR MALL MARCH 21-26

or come see and test drive at

Brian Holley MOTORS LTD.

3319 Douglas at Cloverdale
D.L. 00903A 384-1161

AMC

HERE NOW!

1977 AMC 2 LITER GREMLIN

4 CYL. 4 SPEED, BUCKET SEATS, WHEEL COVERS AND CUSTOM MOULDINGS. ALL STANDARD EQUIPMENT AND COVERED BY THE AMC BUYER PROTECTION PLAN.

REG MIDGLEY MOTORS LTD.
736 Cloverdale
385-8756
DL 00247A

PLIMLEY

BRITISH LEYLAND
1010 Yates
382-9121

76 A.M.C. Jeep CJ5 (4x4)
Power Winch, Mag Wheels, Canopy Top, Roll Bar, ONLY 7000 MILES
$6495

76 Dodge Aspen	$4495
75 M.G.B.	$4595
74 Audi 100	$4295
74 AMC Jeep 4x4	$4295
74 FORD Capri V6	$3695
73 Marina 2-Dr.	$1895
73 PLYMOUTH Fury III	$2395
71 PLYMOUTH Valiant	$2195
71 Toyota Corolla	$1495
70 Datsun 510	$1295
69 Ford Cortina	$1195
68 Triumph Spitfire	$1295
63 AUSTIN Mini	$ 595

OPEN 9 am to 9 pm
Dealer Licence 572A

ARTS CAR SALES
Now at 642 Burnside E.
383-8302 DL00286A

73 ROADRUNNER	$3995
73 DATSUN 610	$1995
72 GRAN TORINO Htp.	$2995
71 MUSTANG Mach I	$3495
69 CAMARO 4-speed	$1995

MANY MORE CARS FROM $150

1952 FORD
6 CYLINDER
47,500 miles
(original)
$1200 or best offer. 598-7513 after 6:30

1976 OLDSMOBILE OMEGA AUtomatic, power steering, brakes etc. As new $3975. Appointment to see 384-1721, 592-3121, Sports Classic Cars, 2825 Bridge, DL00244A.

1973 DATSUN 610 AUTOMATIC, 25,000 miles. Very clean $1775. Appointment to set 384-1721, 592-3121, Sports Classic Cars, 2825 Bridge, DL00244A.

1975 OLDSMOBILE CUTLASS SUpreme 2-door hardtop. 17,000 miles. Exceptional condition, $3985. Appointment to sell 384-1721, 592-3121, Sports Classic Cars, 2825 Bridge, DL00244A.

1971 FORD GALAXY 500, TESTed, immaculate, must sell. Only $1395. 477-0695.

1960 FORD ANGLIA, EXcellent condition, best offer, 477-3028.

1970 MAZDA 1500 DELUXE STAtion wagon, clean, economical, new clutch, $875. 478-2075.

CADILLAC
1968 Sedan de Ville, top condition. 477-1460.

150 CARS FOR SALE

Cornell CHEV/OLDS Cadillac CHEVROLET TRUCKS
Sales/Service 385-5777

76 CHEVETTE auto	$3495
76 CHEVELLE Classic	$4895
76 IMPALA 4-dr. HT.	$4995
76 NOVA 4-dr.	$4195
75 MONTE CARLO	$5195
75 TOYOTA Corolla	$3095
75 IMPALA 2-dr.	$4695
75 MAVERICK 4dr.	$3495
74 HORNET h-back	$2950
74 VEGA estate	$2850
74 VOLVO 145 Wgn.	$4395
74 MONTE CARLO	$4695
73 CHEVELLE 4-Dr.	$3695
73 OLDS Cruiser	$4195
73 TOYOTA Celica ST	$2995
73 NOVA 4-ds.	$2295
71 VOLKS 411 4-dr.	$2295
71 FURY II Htp.	$2195
71 CUTLASS Htp.	$2495
71 DATSUN 1200	$1595
71 FIAT 850 conv.	$1195
70 CHEV 4-dr	$1895
69 TORINO GT	$1895
76 GMC SIERRA Grande 4x4	$6695
76 CHEV ½-ton	$5595
74 CHEV ¾ ton Camper special	$4595
74 FORD ¾-ton	$3895

CORNELL
CHEV-OLDS LTD.
3050 Douglas—385-5777
Dealer Licence D-00681A

---

77 MAZDA HATCHBACK $3345

IMMEDIATE DELIVERY

77 GMC Sierra 15 PU
76 MERC COMET, 7,000 mi.
75 MAZDA 808 cpe.
75 DATSUN 280Z, 21,000 mi.
74 AUSTIN MARINA
74 MAZDA truck
74 TOYOTA long box
74 FORD ¾-ton PU
73 MGB Roadster
73 MAZDA sport cpe.
72 CORTINA GT
71 VOLKSWAGEN
70 TORINO hardtop
69 RAMBLER S.W. auto.
69 AUSTIN 1100, auto.
68 BUICK SKYLARK

WHOLESALE

74 FIAT 128	$1995
70 MAZDA S.W.	$ 895
70 DATSUN 510.	$ 595
69 MAZDA	$ 495

810 Johnson at Blanshard
385-1451 D-00803A

HORWOOD MAZDA

'73 DUSTER
318 cu. in. Holley carb, Chryco Hi lift cam, K-Rally mags, dark green with custom pinstriping, many extras, A-1 condition inside and out, asking $3250. 479-5403.

REAL STEAL. TOP RUNNING condition, 1969 A.M.C. Ambassador S.S.T., 343 cu. in., air, vacuum assist brakes, electric trailer brakes, fully reclining bucket seats, new paint, new front end. $1800 or nearest offer. 385-1015.

MACH I
Fastback Mustang 1969, wide radials and mags. super clean, lots of extras, 55,000 miles, asking $2995. for more details phone 479-1609.

'58 CHEV BELAIR FOUR DOOR, 283, V8, good reliable car with many new parts over last few years, automatic, goes in all gears except reverse broken. Best offer. 479-7647.

1969 CHEVELLE MALIBU, radio, power steering, power brakes, console shift, 350 V8, 4 barrel, sporty, powerful and reliable. $1400 or best offer. 479-3149, after 6:00 p.m.

'68 CADILLAC COUPE DE Ville, 2-door hardtop, black with white vinyl top, white interior, 60,000 original miles, $2600. 748-0341 between 8 a.m. and 5 p.m.

1971 MAZDA 1600 CC
Very good condition. Radio, electronic ignition. Nearly new Michelin radials. $1200 or best offer. 385-8639.

'64 CHEV. IMPALLA TWO-DOOR hardtop, automatic, power steering, power brakes, rebuilt 283. Tested. Excellent condition. 388-7282.

'67 CHEV CAPRI, 4-DOOR, NEW radials and mags, interior and motor excellent, $950 or best offer. 479-2977.

1970 T-BIRD, 57,000 MILES, full power and air. Immaculate condition. $3,195 or best offer. 478-1398.

1971 MAZDA R-100 4 SPEED, REclining bucket seats, radial tires, good condition, $1400. Thursday to Saturday, after 5 p.m. 595-1289.

'74 VEGA GT HATCHBACK, many options, radials, offers. After 5, 384-4774.

1972 DATSUN 1200, VERY sound. Must be seen. $1550. 479-2526.

'71 CHEVELLE MALIBU, METallic blue, automatic V-8. asking $1900. 652-3274 or 595-7054.

1971 MAZDA 1600 SEDAN, EXcellent condition. Checked, $850. Offers. 656-1635.

'74 BUICK APOLLO, 4-DOOR, power steering, 14,000 miles, A-1 condition. $3900. 382-3717.

1960 AUSTIN CAMBRIDGE. RUNS very well. Tested. Offers. Ted, 382-6661.

'63 MINI, NEWER MOTOR, NEW paint and tires. $300. After 5:00, 384-0085.

1973 VEGA STATION WAGON. Excellent condition. Automatic, radials. $2000. 385-6452.

LEAVING CITY. NO JOB. MUST sell 1972 Ford custom, excellent condition, only $1395. 383-1556.

'68 CORTINA, AUTOMATIC, ECOnomical on gas. A good deal at just $350. Phone 386-3635.

'56 AUSTIN, EXCELLENT CONdition, offers. After 4 p.m. 382-7568.

'66 MUSTANG 6, AUTOMATIC, $975. Phone 595-1784 after 5.

1976 HONDA CIVIC STATION wagon, standard 1600cc. 478-9357.

1970 FORD LTD, GOOD SHAPE. Offers. 595-1159.

150 CARS FOR SALE

Speedway MOTORS LTD.
AUDI PORSCHE VOLKSWAGEN

WIN A RABBIT
VW CASH AND CAR SWEEPSTAKE

PRICE CHALLENGER
OF THE WEEK

73 VW camper, automatic, pop up roof, radio, beige in color.
$4,295

73 Maverick auto, 4 dr.	$2695
73 LTD wagon, loaded	$3495
73 Toyota P.U. 19,000 miles	$2895
72 Vauxhall wagon	$ 795
69 VW deluxe	$1295
68 Ford wagon	$ 695
64 Volvo	$ 795

Few Remaining 76 VW Demos at DEALS THAT CAN'T BE BEATEN

DOWNTOWN
971 Yates Street at Vancouver
Dealer Licence No. D-00486A
385-2415

De Pape

CLOSED
For EASTER Holidays

OPEN
Tues., April 12th

DePape Motors Ltd.
1407 BROAD ST. 384-8035
D-00264A

DEMONSTRATOR
75 BUICK Regal 2-door hardtop. Fully equipped, only 8,000 miles! Replacement cost well over $8,000. Now only $5748. Trades and terms accepted. For a test drive, call MARTIN CUMMINGS at 382-7121, or res. 477-1498. Empress Pontiac Buick GMC Ltd., DL 01227A.

1976 OLDSMOBILE CUTLASS SUpreme sedan, V-8 automatic, power steering, brakes, factory tape, etc., etc. As new condition $4950. Apointment to see 384-1721, 592-3121, Sports Classic Cars, 2825 Bridge, DL00244A.

75 CELICA ST
Like new! Only 8,000 miles. Contact KARL KUESTER at Empress Pontiac Buick GMC Ltd., 382-7121, or res. 477-5798. DL 01227A.

WESTERN LISTING SERVICE
Autos from $200-$6000. We can help you find a car or sell a car. 592-3060.

'72 CORTINA AUTOMATIC, EXcellent condition, $1600. 384-2789 after 5:30.

'71 COMET GT, 302 CU. IN., 4-speed, 56,000 miles, $1850. 385-8089.

'64 OLDS F-85, V-8, AUTOMATIC, excellent running order, $400. 652-3052.

1960 VAUXHALL, GOOD RUNning condition. Best offer. Phone 384-7696 anytime.

WISE TRANSPORTATION, '64 valiant. New transmission. $300. 479-6584.

1965 STATION WAGON, OLDS. Vista Cruiser, nine-passenger. 595-7654.

1971 MAZDA 1600 SEDAN, EXcellent condition, checked, $850, offers. 656-1635.

MUST SELL '68 OLDS DELTA 88 4-door hardtop. Well kept, executive driven. $1,400. Offers. 592-4330.

1967 VOLKSWAGEN, LADY driven, reliable, tested, mechanically sound. $785. 477-0397.

'74 TOYOTA CORONA 2-DOOR hardtop, 13,000 miles. Loaded. $3595. 595-2447.

'67 COUGAR, EXCELLENT CONdition, $2,000 or nearest offer. 383-0783.

1977 HONDA CIVIC SEDAN, WITH radio moundings. Only 3,000 km. Asking $3250 firm. 386-9194 after 6.

1966 BEAUMONT
283 automatic $550.
385-6815.

59 FORD GOOD CONDITON invested $1000 bills to prove $450, 592-3087.

1975 MAVERICK FORD, $2,995. 16,000 miles, good condition. 478-6467 after 3 p.m.

1964 VALIANT, SLANT 6 AUTOmatic, 68,000 miles, tested. $695. 384-5827.

'69 GTO
Automatic, new paint, tapedeck, 47,000 miles. $2,500. 656-3426.

1970 VW BEETLE, ONLY 1,000 miles on rebuilt engine Excellent condition. Asking $1695. 656-1777.

'69 MUSTANG FASTBACK, 302, auto, needs some work, $1400 or nearest offer. 658-5806 after 5.

1969 COUGAR XR-7, 351 4-BARrel, steal this for $1400. Phone 598-2603, aftrer 4 p.m.

'67 CAPRICE, EXCELLENT INterior, Mags., $800 or best offer, 385-0317.

1967 RANCHERO 390—4 SPEED, new paint and tires, mags, tape deck, tested. 652-2278.

MUST SELL; 1964 RAMBLER classic. 1965 Falcon stationwagon. Offers. 384-6453.

COMPARE THIS PRICE '73 Gremlin just $1200. 479-4865, 595-6158.

69 MAZDA, 1500, RECENTLY REbuilt, good shape. $1000 or best offer. 383-2755.

150 CARS FOR SALE

ENSIGN CHRYSLER PLYMOUTH

ENSIGN HAS OVER 275 UNITS!!

Here Are Some Examples

75 Pontiac Astre
76 Dart Custom
76 Nova Cabriolet
73 Buick Century
74 AMC Gremlin
74 Plymouth Cricket
72 Dodge Polara
76 Dodge Colt
72 Monaco S.W.
75 Plymouth Fury S.W.
76 Vega Estate Wagon
76 Chrysler Newport
76 Chrysler New Yorker
73 Plymouth Custom S.W.
72 Chevelle Malibu
73 Cougar XR7
76 Pinto Squire S.W.
75 Valiant Duster
76 Triumph TR6 Convt.
71 Mazda 1800
74 V.W. Bug
74 Cougar XR7
74 Plymouth Sport sub. Wgn.
73 Montego MX.
75 Olds Omega
73 Fiat 124 Spider
73 Sebring Plus
70 Chrysler Newport
75 Dodge Monaco
76 Valiant Duster
75 Meteor Rideau S-W
73 AMC Hornet
75 Chevrolet Nova Custom
75 Chrysler Cordoba
74 Ford Torino S.W.
69 Triumph Spitfire Convert.
76 Valiant
75 Ford Torino S.W.
75 Plymouth Gran Fury
76 Chrysler Cordoba
74 Ford Gran Torino
76 Datsun B210
72 Ford Cortina

No Down Payment
100% Bank Financing
INCLUDING
1977 INSURANCE
O.A.C.

ENSIGN
Chrysler-Plymouth Ltd.
DOWNTOWN
YATES AT COOK
Dealer licence number D495A
386-2411
Open Weekdays Till 9:00

BEN MADSEN
MOTORS LTD.

76 GRANADA Sedan, V8 auto., p.s., p.b.	$4950
76 HONDA Civic, 4 spd., radio, tach	$2895
75 NOVA sedan, V8 auto., p.s., p.b.	$3695
75 OLDS Vista cruiser wagon,	$4795
75 VALIANT 6 auto., p.s.	$3495
74 CHEV 9 pass. wagon	$3850
73 FORD 1-ton window van semi-camperized	$3795
72 TOYOTA 1600 4 spd.	$1595
72 PINTO S.W. auto.	$1695
71 TRIUMPH GT6+	$1995
70 VW Super Beetle	$1395
70 MAVERICK 2 dr., 6 std.	$1295
69 GALAXIE 2-dr. Htp., V-8 auto., p.s., p.b.	$1295
69 SCOUT 4-cyl. auto.	$ 995
68 BEAUMONT wagon, V8 auto., p.s., p.b.	$1295
68 VOLVO 144S, auto.	$1295
51 LANDROVER 4x4	$1495

BANK FINANCING AVAILABLE

2691 Sooke Rd. 478-5011
In Glen Lake D.L. 00569A

Honda CAR CENTRE
YATES AT QUADRA
"For a good deal more . . ."
Dealer Lic. 846A

CHOICE OF TWO
1976 Pontiac Catalina 2-door hardtops, both brand new with General Motors 12,000 mile 1-year warranty. Save $1,000 and phone Charlie Peterson now for personal service at Empress Pontiac Buick GMC Ltd., 382-7121 or res. 592-0458. DL01227A.

1965 MUSTANG FASTBACK, BALanced and blueprinted, 289 cu. in. motor. 3-speed automatic, transmission with B and M parts. 12,000 miles, $1750. 656-2552.

1970 BUICK SKYLARK, POWER windows, steering and brakes. 1971 T-Bird, power windows, steering and brakes. Best offers, after 5. 383-1589.

1971 DELUXE VALIANT, 4 DOOR, 6 cylinder automatic, power steering, radio, excellent condition, ask for Don Redecopp, 386-2411, D00495A.

66 OLDS 88, FOUR DOOR HARD top, power steering, power brakes, radio, excellent condition. Clean, must be seen, $700. 386-8052.

1974 DATSUN TWO DOOR, AUTOmatic, only 18,000 miles immaculate condition. Please phone after 6 p.m. 658-8780.

'72 EL CAMINO, 350, 650 HOLLEY double pumper, Edelbrock manifold, 411 rear end, Tonneau cover, some body damage $1500. 474-2051.

150 CARS FOR SALE

DOUGLA
VOLKSWAGEN
PORSCHE
AUDI

YOUR LARGEST VOLKSWAGEN DEALER ON THE ISLAND

CLEARANCE
ON
ALL REMAINING
76 MODELS!!
VW Beetles, Rabbits, Foxes, Audis and VW Campers
(Limited Selection)

76 MERCURY BOBCAT. 4 speed, radio, sun roof, special wheels, deluxe package	$4195
75 VW SCIROCCO. Automatic, radio, air conditioned, tinted glass, metallic paint	$5395
74 MONTEGO 2-door hardtop. Automatic, power steering, power brakes, radio	$3195
74 CHEVY NOVA 4-door sedan. Automatic, power steering, power brakes, vinyl top. 25,000 miles	$3995
74 CELICA 5-speed with radio	$3695
73 PINTO Station Wagon. 4 speed, radio and roof rack	$2795
73 VW BEETLE. 4 speed, radio and 16,000 miles	$2495
72 DATSUN 1200. 4 speed and radio	$1495
68 VALIANT 2-door Hardtop. Slant 6, automatic. Very clean	$1395

VW CASH & CAR SWEEPSTAKES!!
Ends April 7, 1977
ASK About It TODAY!

100 PER CENT FINANCING O.A.C. SCOTIA PLAN

Douglas Volkswagen Ltd.
Porsche - Audi
3329 Douglas Street
388-5466
Dealer Licence 00341A

WILLE HAS

67 ACADIAN 4 dr. 6 std.	$695
68 MUSTANG, goodies galore	$2195
69 CUTLASS Supreme. HT.	$1995
69 CAMARO 327, V-8 auto.	$2295
69 MUSTANG Grande 302 AT	$1995
72 OLDS Cruiser Wagon	$3995
72 GOLD DUSTER auto.	$2495
73 TOYOTA Coupe, must see	$1995
73 DATSUN 510 Sedan	$2195
73 SATELLITE Wgn.	$2995
74 DART Sport, 6 AT, P.S.	$2995
75 DART sport 360 auto.	$3895

SEE OUR TRUCK AD CLASS 154 TODAY'S PAPER

Many more to choose from

WILLE MOTORS LTD.
Dlr. D-00840A
3240 Douglas at Cloverdale
382-2313
OPEN 9 A.M. to 6 P.M.

1964 VOLKSWAGEN SQUAREBACK, $450
1964 VAUXHALL VIVA, $250
Phone between 6-7 p.m., 385-8262

'75 BUICK LASABRE. EXcellent condition. All power, air conditioned, low mileage. Phone 384-2180.

73 AUDI 100LS FOUR - DOOR sedan, auto., radio, soft yellow, white vinyl roof, $4100. 656-6517 between 4 and 9 p.m.

'71 TOYOTA, CORONA MARK II, new paint, good drive train, offers. 386-6954.

966 BUICK SPECIAL DELUXE. 950. Worth a look. 655 Griffiths or phone 385-8963.

73 GRAND PRIX, AIR, POWER equipment, AM-FM radio, $3500 or offers. 656-4076.

1955 PACKARD AND 1952 CADILlac, 70,000 original miles. Phone 112-689-9680.

1974 JEEP CJ5 RENEGADE, 19,000 miles, best offer, phone after 6, 382-1970.

1976 HONDA CIVIC, MANY extras. Must be sold. $3750. 5-9 p.m. 112-629-3519.

'70 MAZDA 1200 COUPE, GOOD shape, $600. 595-7894.

'74 FIAT 128 IN GOOD CONDItion. $1750. 592-7977.

1976 DATSUN B210 STANDARD, $3275. 382-9975.

'72 DATSUN 510. LOADED WITH extras. $1,750. 384-8891.

150 CARS FOR SALE

peter pollen ford
FORD

7-DAY MONEY BACK GUARANTEE

76 GRANADA 4-dr. sdn. V-8, factory air conditioned with many extras	$4995
76 PINTO	$2995
75 GRAN TORINO SW FULLY EQUIPPED	$4695
75 VOLKSWAGEN	$2395
75 MONARCH 4 door sedan, 6 cylinder	$4395
74 FORD S.W.	$3895
74 MUSTANG 2+2	$3795
74 PINTO S.W	$2795
74 MAVERICK 4-door sedan V-8, Automatic	$2895
73 AUDI S.L. 100	$3795
73 TOYOTA Corolla	$2095
72 PONTIAC LEMANS 2 door	$1495
71 CORTINA GT	$1395
69 ENVOY S.W.	$ 795

TRUCKS

77 TOYOTA LONG BOX Deluxe. Only 400 miles	$4895
76 FORD 150 4-wheel drive	$5995
76 DATSUN SPORT P.U. AND FULLY EQUIPPED CAMPER	$5995
72 DODGE 1-Ton Flat Deck	$3295

PETER POLLEN FORD
YATES AT COOK
384-1144
D 00745A

1974 CHEVROLET VEGA ESTATE Wagon, gold with side panelling, many options including automatic transmission, radio, sport wheels, wide oval tires, roof rack. One lady owner, 15,000 miles, excellent condition. $2,795 or best offer. Phone 479-8473 after 5 p.m.

TRANSPORTATION SPECIALS
1971 chevelle 2-door hardtop, $1275; 1972 Cortina, $785; '69 Cortina automatic, $885; 1967 Karman Ghia, $485; '72 Toyota, $1285; 1967 Cortina, $385. Appointment to see 384-1721, 592-3121, Sports Classic Cars. 2825 Bridge, DL00244A.

LOVELY AND AFFORDABLE red 1974 Super Beetle Deluxe, sunroof, 28,000 miles, automatic stick-shift. New price February 1975 $5,100, reasonable best offer. 592-9897.

'71 CHARGER RT
440 High Performance, Holley, Edelbrock, crane, hedmen, CDI Posi, GR60, SE interior, $2,795 or offers. 386-7202.

LOOK! AS NEW TESTED 1973 Toyota Celica ST four-speed. Bucket seats, rear defroster, AM-FM radio, factory tool kit and owners manual. Only 22,000 original miles. First $2,700. 479-9283.

'69 DODGE STATIONWAGON, AUtomatic, $400. '68 Torino GT, bucket seats, mags, automatic, $1,200. 474-1945.

1956 NOMAD, NEW PAINT AND upholstery AM-FM stereo, headers, Accel Ign. 425 HP 427, 4-speed, 5,000 miles, after 5:30, 592-0553.

1966 VOLKSWAGON BEETLE, needs transmission and body work, offers. Phone Scott, 598-6551 before 6 p.m. or 592-7154 evenings.

1973 DATSUN 510, 44,000 MILES, mag wheels, radials, CB headlights, many extras, must be seen. Offers, 383-5888.

'63 ACADIAN CANSO, NEEDS trans work, new paint, tested, will swap for motorcycle. 658-5655 after 6 p.m.

1966 LINCOLN TWO-DOOR coupe. Excellent condition, new paint, new tires, offers. 385-1579, 478-1777.

'73 FORD LTD STATION WAGON, all power, low mileage, immaculate condition throughout. $3800 firm. 479-9869.

GOOD BUY. '73 VEGA, TOP running condition, new tires, accept any reasonable offer. 382-1572 after 5 p.m.

'74 BUICK CENTRY, 4 DOOR, 350, automatic, power steering, power brakes. Asking $3900. 658-8880 after 6 p.m.

OPEL SEDAN 1969. FAIRLY good condition, $300 or open for offers. Phone after 5 p.m. 382-0892.

'74 VOLKSWAGEN, AM-FM radio, good condition, $1500. 384-0335.

'65 BUICK WILDCAT, GOOD transportation. first $375 takes. 479-8945.

'63 FORD FAIRLANE, RECENTly completely rebuilt, over $500 in parts, $350. 477-3917.

1971 PONTIAC T-37, GOOD CONdition, reasonable offers. 642-5051 after 6.

'69 FORD GALAXIE, 2-DOOR hardtop, 302, PS, PB, good condition, $800. 477-2409.

1976 EL CAMINO AUTOMATIC, radio, excellent condition. Offers. 112-324-7441 9 a.m. to 5 p.m.

1969 DATSUN 1600 SPORTS CONvertible, standard 4-speed, 33,000 miles, best offer. Phone 595-2437.

1973 TOYOTA CELICA ST, EXcellent condition, only 22,000 miles. First $2695. 479-9283.

1970 MAZDA, GOOD CONDITION, tested, good tires, $850, offers. 477-5342.

1951 98 HARDTOP COUPE OLDSmobile, driven by lady. $3000. Call between 7 and 8 p.m. 382-9635.

1964 VW, NEW BRAKES, CLUTCH front end, paint. Tuned, tested $550. 478-9803.

1970 DATSUN PICK-UP, $1000. 1968 Fiat Spyder 850, $950. 382-6098, 592-4485.

'67 VW, RADIO, GAS HEATER. 386-1772, 384-3763.

1969 FORD CUSTOM SEDAN, radio, asking $995. 382-3490.

'73 CORVETTE, IMMACULATE, lots of extras, 384-5649 after 4 p.m.

'64 FAIRLANE DOESN'T WORK, $50. 385-2874.

'63 RAMBLER FOUR DOOR, automatic, radio, $350. 592-9583.

150 CARS FOR SALE

METRO HONDA

77 HONDA CIVIC
From
$3422

All makes, models, and colours!
PARTS & SERVICE

—SPECIAL—
75 VALIANT BROUGHAM
One owner and only 18,000 miles. 4 door, automatic, power steering and brakes, radials. $3995

70 Volkswagen	$1125
73 Nova H'back	$2625
62 Rover	$ 825
73 Javelin	$1725
73 Celica	$2325
71 Volvo	$2225
72 Fiat	$1425

NO DOWN PAYMENT!
100% Bank Financing at 12¾% O.A.C.

CALL NOW!
388-6921

Open
9 a.m. - 9 p.m.

METRO HONDA
2151 Blanshard
Next to the Arena
Dealer Lic. D.01627A

METRO HONDA

PAINTER
MOTORS LTD.
GOOD SELECTION OF
PREMIUM
USED CARS

74 LINCOLN MK IV	$9400
73 PINTO Squire wgn.	$1995
73 PINTO 4 speed	$1795
72 DATSUN 1200 low mileage	$1395
71 MACH I Immaculate	$3495
71 BUICK Centurian HT.	$1995
70 MUSTANG Fastback	$2895
70 SWINGER 2 dr. HT.	$1393
69 FIREBIRD convert auto.	$1995
69 CUTLASS 2 dr. HT.	$1795
69 MALIBU convert.	$1995
69 FIREBIRD overhead cam	$1795
68 COUGAR 302 4 speed	$1995
67 CAMARO 396 4 speed	OFFERS
67 COUGAR auto. P.S., P.B.	$1695
64 MUSTANG V-8 auto., P.S., P.B. very rare, completely stock	$1995

1513 QUADRA at PANDORA
D-00346A 385-0122

76 TRANS AM
7,000 miles, finished in silver. 2 year full power train warranty. For further details and personal attention, ask for
ALAN SHEARNE
Empress Pontiac Buick GMC Ltd., 382-7121, or res. 382-3391. DL 01227A.

SIDNEY CAR MART
Shop in Sidney and SAVE!
NEW and USED
Cars — Trucks — Motorcycles and Aircraft
9757 5th St. D.01591A 656-2437

MINT 1974 NOVA SS 23. 600 miles, original owner, 350 cubic inch, loaded with extras. $3,400. 658-8112.

'74 DUSTER 318, AUTOMATIC, mags, air-shocks, tape deck. Excellent condition, low mileage, $3,495. 4777-4601.

'73 JAVELIN, NEW CONDITION. Vinyl roof. Power steering, power brakes, radial tires. Reasonable offer accepted. 478-0041.

1971 MUSTANG FASTBACK, 46,000 miles. Looks like new! Tested 1978, $2800, trade, make me an offer! 656-6806.

1974 TOYOTA COROLLA, BLUE exterior, 2 door, radio, 22,000 miles, excellent shape. $2250 or nearest offer. 382-8662 after 5.

DIRTY MARY
1969 Charger. Black on white, extra tires. tested to '78 $1,450. Trade, offers. 656-6806.

MUST SELL 1970 TOYOTA CROWN wagon, 6 cylinder, snow tires and chains, good condition, 656-5431, 656-4521.

CADILLAC EL DORADO
73 El Dorado, all equipment. 386-8135 weekdays, 8:30-4 p.m., weekends 477-2060.

1974 RX4 MAZDA, 4-SPEED, 8500 miles. $3400 or trade for mint Mustang fastback, automatic. 598-7688.

'63 NOVA 2-DOOR HARDTOP, economical 6 cylinder, automatic, tested, new paint and many new parts. 385-0329 or 478-3085.

'71 FORD TORINO, SMALL 8, good condition, $1200, 477-8088 evenings.

1974 ASTRE STATIONWAGON, 4 cylinder, 4 speed, tested till '78, good condition, asking $2,300. 385-6040.

'74 CHARGER, 318, P.S., P.B., 18,500 miles, white vinyl roof, brown wire wheels and tires. $3700 or offers. 478-0798 after 5.

69 CHEVELLE MALIBU, 350 auto., immaculate, new paint. 478-6186.

1974 VEGA STATION WAGON, radio, radial tires, metallic green, 23,900 miles, $2150. 479-3507.

1963 CHEVY II, 4 DOOR, POWER steering, automatic, new tires. 652-4116.

1970 BUICK CUSTOM SKYLARK, good condition, $1300 firm. 477-7703.

71 VEGA GT, $900 OR OFFERS. 1967 Chevelle Malibu, $500 or offers. 2739 Scafe Road.

1973 MAZDA RX3 STATION Wagon, 18,000 miles. $2600. 383-3505, after 4.

68 VOLKSWAGEN BUG, EXcellent condition, asking $875. 595-0379.

1974 CJ5 JEEP, V8. VERY clean. 652-1444, evenings.

'68 TOYOTA COROLLA 2 DOOR. Excellent condition. $700. 477-0886.

150 CARS FOR SALE

SUBURBAN MOTORS

HOME OF
LINCOLN, MERCURY, MONARCH, METEOR. COUGAR AND XR7, COMET, BOBCAT, '76 CAPRI II AND FORD TRUCKS!

LATE MODEL FULL SIZE

75 Marquis Brougham 2 dr.	$6595
74 Charger 2 dr., green	$3795
74 Meteor 4 dr., green	$2995
73 Meteor R500 copper	$2695
73 Torino Squire	$3595
73 Cutlass 2 dr. brown	$2995
73 Marrquis Brougham 4 dr.	$3195
73 Pontiac 2 dr. blue	$2995
73 Buick 4 dr., green	$2995
73 Plymouth 4 dr., green	$2795

YOU CAN PUT IT ALL TOGETHER! AT SUBURBAN

OPEN 'TIL 9 P.M.
MONDAY TO FRIDAY
6 P.M. SATURDAYS

SUBURBAN MOTORS
3377 Douglas St.
386-6131
Dealer Lic. 00863A

CARS
ESQUIMALT AUTO MART LTD.
TRUCKS

480 Esqimualt Rd.
382-7195

No Money Down On Approved Credit
PRICES SLASHED

74 MUSTANG II 2 Dr., 4 cyl. 4 speed, buckets, new paint.	$2795
73 MONTEGO MX 2 Dr., ht., V8 auto., P.S., P.B., Vinyl roof.	$2875
72 MUSTANG 351 Cleveland V8 auto., buckets, jet black.	$3795
72 DODGE CHARGER 2 Dr., V8 auto., P.S., P.B., Vinyl roof.	$2495
71 TRIUMPH GT6+, 6 cyl., 4 speed, new paint, Sharp.	$2595
70 MUSTANG V8, 4 speed, buckets, vinyl roof, power plus.	$2250
69 MUSTANG 302. Cobra., Mach I Fastback, auto., sleek.	$2395
68 FORD ECONOLINE VAN E200, V8 auto.	$2550

No Money Down
LARGE SELECTION
D 00856A

EMPRESS PONTIAC BUICK GMC

75 Valiant Scamp, 2 door. 6, automatic, power steering, power brakes, radio. Finished in red with all black vinyl trim. $4295

74 LE SABRE custom 4-door hardtop, 8-cylinder, automatic, power steering, power brakes, radio. Turquoise in colour with all vinyl trim.

OPEN
Mon.-Thurs. 9-9
Fri.-Sat. 9-6
2867 Douglas at Topaz
382-7121 D.L. D01227A

POLICE CAR
Ex-RCMP detective car. '72 Ford 4 door. New paint, V8, A.T., P.S. A great buy at only $1499. Trades and terms accepted. For a good deal, call MARTIN CUMMINGS at 382-7121, or res. 477-1468. Empress Pontiac Buick GMC Ltd. DL 01227A.

1974 ASTRE STATIONWAGON, low mileage, good condition, call 598-8650 before 11 a.m. or 477-9222 after 5 p.m., ask for Paul.

1970 OLDS VISTA CRUISER wagon. Factory air, 70,000 miles, good condition $2450. Duncan, 748-9387.

150 CARS FOR SALE

WEEKEND SPECIAL
1975 Chev Impala 4-door hardtop, V-8 automatic, power steering etc., etc. 23,000 miles. Like new throughout. $3585. Appointment to see 384-1721, 592-3121, Sports Classic Cars, 2825 Bridge, DL00244A.

1973 MERCURY METEOR 9-PASsenger station wagon. Low mileage, power brakes and steering, automatic transmission. 5-position steering column, electric door locks. $4000 or offers. 478-1892.

1965 ACADIAN CANSO 2-DOOR hardtop. 6 cylinder, 2 speed, automatic, air shocks, new interior black vinyl, 8-track stereo with speakers. Chromies and new tires. Cheap. 382-6701.

MUST SELL DUE TO FINANCIAL reasons, 1976 Toyota Corolla 1200 fastback, 4-speed, immaculate shape with excellent gas mileage. Just over 5500 miles. $3200 or closest offer. 386-7442.

1964 ACADIAN BEAUMONT, 307 V-8, bucket seats, new carpeting, air shocks, gauges; '66 Oldsmobile Cutlass Supreme, needs some motor work. 382-6701, Rick.

'65 CHEVELLE FRESH MOTOR. 327-350 h.p. cam, torker, holly, accel., cyclone, scheiffer 4:11 posi, munsie 4 spd., comp-plus, cragers, naugahide interior. $2350. 477-1482.

'77 RABBIT
4-door Auto., radio, 3600 miles, showroom condition, warranty transferable, $5,300 new, asking $4,800. 656-5920.

1966 ACADIAN CANSO, V-8, 4-speed, buckets, posi rearend, guages, tachometer, console, mags. 382-6701, Rick.

SAVE $1200 ON NEW '76 VW Scirocco, 400 miles, rear wiper, AF-FM, 8-track, asking $5200 or offers. Must sell. 595-5340, anytime.

1958 VW BUG. GOOD CONDItion. Flared rear fenders, wide tires, blanked inside windows. Asking $600. 477-6525.

PRIVATE — 1972 VEGA 2300 GT 4 speed 2-door hatchback. 35 m.p.g. $1095. Dominion Hotel, Room 102, 759 Yates.

1965 VW. BEETLE, GOOD CONdition all around. Quick sale. $575 or near offer. Phone 382-2576, between 10 a.m.-3 p.m.

REPOSSESSION — 1970 VW wagen. Rebuilt motor and automatic. Offers. 385-8224 before 6 p.m.

1972 MAZDA R100. EXCELLENT condition, new snow tires and battery, radio, 37,000 miles. Asking $1675. 598-1674.

'72 TOYOTA COROLLA 1600 four speed. Good condition, tested till Feb. '78. Reasonable, offers. 385-5292.

1971 MUSTANG, 58,000 MILES, good conditon. Asking $2100 or closest offer. Phone Gary 383-5888 before 3 p.m. Monday — Friday.

1968 FIREBIRD, REBUILT ENgine, new paint, cam, header, Holley 650. 4:56 gear. Asking $2450. 385-6168.

1972 PINTO STATION WAGON, automatic, radio, only 40,000 miles. $1500. Phone 478-8357, days or 386-7909, evenings.

1974 DODGE CHALLENGER, very good condition. Phone 382-6767 or 479-7174.

1969 CHEVELLE MALIBU 2-DR. ht. 350, 4 spd., p.s., p.b., Excellent condition. $2395. Phone 642-3055.

1962 VW BUG EXCELLENT CONdition, best offer. 592-2328 after 5 p.m.

'75 GRANADA, ONE OWNER, low mileage, like new. $3750. Phone 595-0134.

'73 TOYOTA COROLLA, ONLY 20,000 miles. AM-FM radio, four new tires. $1950. Phone 595-0134.

FIRST $1000 TAKES 1969 mustang 302 auto. Runs well. 384-7270.

1971 THUNDERBIRD 4-DOOR Landeau, good condition. First offer over $2,400. 385-7670.

1975 JEEP CJ5 6 CYL. METAL top. 7,500 miles, super shape. $5300. Collect, 539-2446, Galiano.

'65 RAAMBLER CLASSIC 660 Tested, runs well. $450. 479-7671 after 5.

'59 FORD PANEL 6 CYLINDER. 4 speed on floor, runs good. $475. 478-3384 and 478-3158.

'65 CHEV IMPALA SS TWO-DOOR hardtop. 289 automatic, white interior. $600. 478-4914.

1976 MONTEGO VILLAGER SW, low mileage. Like new, one owner. All options. $7500. 478-4706.

1965 CONVERTIBLE
Meteor, runs good, no rust, good top. $500. 478-4706.

'69 DART SWINGER, GOOD CONdition. $1700 or highest offer. Phone after 5, 386-6451.

1964 CHEVELLE MALIBU STAtion wagon. Tested till '78. $300. 592-2766.

'73 CORTINA GT. EXCELLENT running condition. Only 37,000 miles. $1595. 382-8992.

1975 DODGE CORONET, V-8 IN immaculate condition. Low mileage. 7829 East Saanich Road.

'68 FIREBIRD 350. VERY GOOD condition. Chrome wheels. $1500. 598-2397.

'73 FIAT 128 4-DOOR. MECHANIcally A-1. 32,000 miles. Asking $1700. Phone 383-8346 or 652-3552.

'72 CHHEVELLE 2-DOOR HARDtop. v-8, power steering. First $2250 takes. 383-1586.

1965 PONTIAC 4-DOOR SEDAN. 6 cylinger, automatic. Just tested. $400. 385-4762.

1968 FIREBIRD, 6 CYLINDER, automatic, radio, nice running car, asking $1,650. 383-3958 after 5.

1956 PONTIAC, 4-DOOR, 265, V-8, automatic, completely stocked. $300. 652-2202.

1940 CHEV COUPE
Stock, rebuilt engine, solid body, no rust, $3,000. 658-8706.

66 VAUXHALL VICTOR, 29,000 miles, A-1, $1,000. 479-6214.

'72 MUSTANG, AUTOMATIC. 44,000 miles. Best offer. 477-2740.

'65 VW. GOOD CONDITION. $700 or offers. 652-4281.

1966 MINI COOPER, MAGS, extra. Must sell. 477-4700.

'62 FAIRLANE. RUNS WELL. $150. 595-6483.

'68 MUSTANG FASTBACK. V-8 automatic. Open to offers. 478-2821.

1975 XR7 COUGAR FOR SALE. Phone after 5 p.m. 479-2302.

1968 FORD FALCON, GOOD clean condition. $900. 385-7315.

1967 DATSUN 2000 SEDAN, radio, $375. Cobble Hill 743-2302.

1963 VALIANT, VERY GOOD condition, $300. Phone 477-2193.

1964 VALIANT, GOOD CONDItion, parts or whole, 478-3194.

'69 VOLVO 142S, $1800 FIRM. 383-4288 or 595-5340.

1967 COUGAR, BRAND NEW guaranteed trans., $1,400. 479-9244.

1973 NOVA HATCHBACK, 350, 4-speed, $3200, after 4 479-7333.

1965 VAUXHALL VIVA, VERY good condition, $400. 595-6382.

'71 VOLVO 142S, AUTOMATIC, good condition, $2,000. 385-0364.

151 SPORT, IMPORT CARS

TR4 RESTORED BODY AND INterior, safety checked. Best offer. 658-8188.

ROLLS ROYCE
$12,580 for quick sale. 669-3861 (Vancouver).

JAGUAR XKE 2 PLUS 2, IMmaculate classic, $5,500. 112-689-9680.

1964 MERCEDES BENZ, SB. automatic, AM, FM, SW. Excellent throughout, $2600. 479-3463 after 5.

1974 MERCEDES
Diesel, top condition, completely equipped. $8,300. 656-1707, 384-4723.

EXCEPTIONAL; 1968 TRIUMPH GT, excellent mechanical condition, wire wheels. 595-4605.

X19 FIAT 1974, SWAP FOR large late model car or $3,400 or best offer. 592-6324.

'69 VW STATION WAGON, AUTOmatic, new motor, guaranteed, very clean. $1400. 382-3329.

1958 JAGUAR, REBUILT ENgine, transmission, needs work. Good investment, $900. 592-3529.

'69 DATSUN 2000, WHOLE. 382-5432, ask for Barry.

1976 MG MIDGET, AS NEW, 6,000 miles, $3800. 478-2924.

1976 280Z, 3500 MILES, OFFERS. Phone after 5. 386-1923.

'72 PORSCHE 914, LIKE NEW. $3600. 478-5130.

1970 MG MIDGET, NEEDS SOME work. After 5 p.m. 595-6179.

151 SPORT, IMPORT CARS

BMW
capital city auto ltd.

1976 BMW 2002
Silver, 6000 miles
$7450

1975 BMW 2002
Garnet, Sunroof, Auto
$6800

1972 BMW 2002
Red, Stereo, Twin Carb
$4350

1975 SCIROCCO
Silver, Very Good
$3950

Capital City Auto
1750 Government St.
386-7508 DL 00162A

76 MG MIDGET
Only 8,000 miles, just like new, just right for Spring!
$3,795

THREE POINT MOTORS
2620 Government
dlr. lic. 00740A 385-6737

75 TOYOTA LONG BOX 7,000 miles, radio, complete with travel-mate Camper, very clean. $5895
69 GMC ½ TON, heavy duty, 47,000 miles.
S. J. PEDEN LTD.
2655 Quesnel 386-3464
D27878

EXCEPTIONALL IMPORTS
1975 Rabbit deluxe $3250; 1976 Toyota Corolla Wagon $3475; 1974 Toyota Corona automatic $2675. All one owner cars in totally exceptional condition. Appointment to see 384-1721, 592-3121, Sports Classic Cars, 2825 Bridge, DL00244A.

1969 RENAULT R16, EXCELLENT body and interior, brakes, muffler. 2 new snow tires, motor needs work. Sacrifice at $400 or best offer. Jenny or Dave, 598-2569 or 477-6911 local 4743.

1968 SPITFIRE MARK III, 56,000 miles, less than 4500 miles on extensive engine rebuild and overdrive, overhaul. Very good condition throughout, just tuned and tested. 386-9886.

1974 MGB ROADSTER, KEPT IN showroom condition. One owner. New Michelins, radial snow tires, luggage rack, tape deck. $3695. 748-3407.

1973 CORVETTE, YELLOW panel top, 40,000 miles, 350 cu. in., 4-speed, lots of extras. Immaculate condition. Phone 748-0690 or 746-6757.

COVENTRY AUTOMOTIVE
Complete autobody and mechanical repairs.
SPORTS CAR SPECIALISTS
711 Tyee Rd. 388-5923

67 MERCEDES BENZ 250S CLASSIC model, automatic, power steering, brakes, fm Stereo tape casette, new Michelan tires, show room condition. $5,900. 384-5368.

1936 ROLLS ROYCE, RUNNING gear, restored to original, rewired, new brakes, new exhaust, required bodywork, paint, interior and tires. 477-3401.

FUEL INJECTION OVERDRIVE
71 Volvo 142 E, Michelin radials, custm paint, leather interior. 595-6623.

1955 T-BIRD
Carefully maintained. Hard and soft tops. Automatic power steering, seat, brakes. $8000 firm. Victoria Press, Box 674.

1969 ALFA ROMEO CONVERTIBLE, good running condition, needs body work. 112-537-9220 after 6 p.m.

72 MERCEDES BENZ 250S, AUtomatic, power steering and brakes, sun roof. Excellent condition. $7,800. 384-5368.

1973 MGB — ALL TOPS, RADIals, am-fm cassette, low mileage, excellent shape, $3,000. Phone 652-1224 after 5 P.M.

1976 PORSHE 911-S, SILVER METallic, sun roof, 5 speed, Konis, alloys, leather interior. Must sell. Call Jim 388-7311.

1971 MGB, LESS THAN 5,000 miles on new motor and clutch, newly painted, $2,400. 595-2775 after 5 p.m.

MERCEDES BENZ 1970 HARDtop model, 250C, beautiful condition throughout. Must be seen. 658-8188.

1970 FIAT 124 SPYDER, REbuilt engine, mags, radials, new exhaust, $1750 or best offer. 383-3193.

1952 RILEY 2½ LITRE. IMmediate sale or trade. No time to restore. Offers please. 384-8332 or 384-6422. 7:30 till 7:30.

1976 ALFA ROMEO ALFETTA GT 2000 CC, fuel injection, DOHC, 5-speed, 6,900 miles, red with black, like new. 642-5368.

SAVE $1200 ON NEW '76 VW Scirocco, 400 miles, rear wiper, AM-FM, 8-track, asking $5200 or offers. Must sell. 595-5340 anytime.

260Z DATSUN, EXECUTIVE green, AM-FM, excellent condition, 37,000 miles, unemployed, offers. 383-0818 evenings.

1976 MG MIDGET, HARDTOP, soft top, tonneau, radials, 8,000 miles, 3,950. 478-8470.

1970 FIAT 124 SPORT CONVERTible, excellent condition all round, $2700. 477-6057.

'69 TR6, BEAUTIFUL, WIRE wheels, AM-FM, roll bar, Tonneau, etc. $2500. 656-4301.

'73 MGB, EXCELLENT CONDItion, with extras. Asking $3100. Phone 384-5195.

1972 BMW 2002, SUNROOF, AM-FM cassette, $4,400 or best offer. 595-2412 or 384-9473, Trevor.

73 MGB, GOOD CONDITION, $3400 or offers, 385-0185 after 6.

1971 MGB, MUST SELL IMMEDIately, best offer. 384-8857.

MERCEDES 190 SL
1956. 474-1815.

1968 TRIUMPH TR250, GOOD shape, $1500. 477-7689.

TRADE
Through
CLASSIFIED
DIAL 386-2121

154 TRUCKS, BUSES and VANS

1975 CHEV 12-PASSENGER VAN $4795. 1975 Ford ¾-ton pickup $4395. 1975 Chev Vega hatchback $2295. 1975 4x4 Bronco $4759. 1965 Loadstar 1700 dump truck $2495. 1969 Ford 2-door hardtop $995. Must sell 1975 Ford 4x4 ¾ crewcab $4995. Going cheap 1973 Courier pickup 37,000 miles $1395. Lowe Enterprises. DL 01677A Hutchinson Road. 743-5685.

1975 FORD SUPERCAB F250 XLT Ranger, ¾-ton camper special, 390 V-8, P.S., P.B., auto., air, pt. axle, dual tanks, 14-ply radials, trailer brake control, 8100 GVW, low mileage. Reasonable offers to $6900. Duncan, 746-4944.

'74 FORD VAN, UNIQUELY CUStomized, fully camperized, all extras, mags, 110 power, awning, immaculate condition, must be seen. Forced to sell, Owner going over seas. 384-5658.

VW BUS, '65, EXCELLENT BODY and paint, 9,000 miles on rebuilt motor. New generator, battery and regulator. Rebuilt carb, 7 radial tires. $1500. 656-4759.

154 TRUCKS, BUSES and VANS

VICTORIA DODGE CHRYSLER
ON YATES

TRUCKS
PRICED TO SELL

1976 DODGE D100, ½-ton pickup, 4-speed, power steering, power brakes, 14,279 miles. $3981
ONLY $18 DOWN
Balance over 48 mos. at $105.59

1976 DODGE D800, dump truck, V-8, 5-speed, 9000 lb. front, 22,000 lb. 2-speed rear, air brakes, 10,483 miles. $14,981

1976 DODGE D700, dump truck, 413 V-8, 5-speed, 9000 lb. front, 18,500 lb. 2-speed rear, low mileage. $12,981

1976 DODGE D300, flat deck with tool box, only 7000 miles. $ 5781
ONLY $81 DOWN
Balance over 48 mos. at $154.33

1975 DODGE D200 ¾-ton pickup, V-8 camper package, automatic, power steering, power brakes. $ 4881
ONLY $81 DOWN
Balance over 48 mos. at $129.96

1974 TOYOTA ½-ton pickup, low mileage, 4 speed. $ 2781
ONLY $81 DOWN
Balance over 48 mos. at $73.10

Interest rate is 13.5 per cent simple per annum.

REMEMBER
Because we thoroughly recondition our trades, we offer you 100 per cent power train warranty for 30 days at no charge on 1972s and newer. All used car buyers receive the 24-month G.W. warranty.

VICTORIA
DODGE CHRYSLER
819 YATES
Hours Mon.-Fri. 9-9, Sat. 9-6
D.L. No. D00867A
384-8174

USED DATSUN PICKUPS

76 DELUXE CAB
Heavy-duty bumper, radio, only 3,200 miles. $4295
76 SPORTRUCK
Many extras, like new. $3795
75 SPORTRUCK
Deluxe canopy, heavy-duty bumper, mirrors, radio, other extras. $3995
75 SPORTRUCK
Heavy-duty bumper. $2,995
74 SPORTRUCK
Automatic. $3395
73 SPORTRUCK
Canopy, H-D bumper, mirrors, radio. $2495
72 SPORTRUCK
Only 36,000 miles! $2495

THREE POINT MOTORS
2620 Government
dlr. lic. 00740A 385-6737

1975 DODGE TRADESMAN 200 window van with two extra passenger seats. 12,000 miles, $4,000. 595-0403 weekend only.

1972 CHEV ½-TON, 6-CYLINDER, 3-speed, 58,000 miles, very clean, $2200. 652-1991 after 5 p.m., anytime Sat. or Sun.

'74 FORD 1-TON F350 FLATdeck, power steering, power brakes, 34,000 miles, $4,500. 478-3730 evenings.

'76 DODGE RAMCHARGER 4X4, P.S., P.B., standard transmission, V-8, 318, 8,000 miles, other extras, $6,600 or offers, 595-7541.

USED TRUCKS
Half-ton pickups to tandems
GEORGE ENG TRUCK SALES
2810A Rock Bay Ave. 385-3054

1971 FORD F250, CAMPER SPEcial, power steering, power brakes, new auto. trans., two tanks, $2600 firm. 652-3135.

1976 FORD 150, AUTOMATIC, 300 six, all heavy duty options, auxiliary battery, 6 tires and rims, $4,950. 642-5577 after 5 p.m.

1976 FORD ¾-TON, 4-SPEED, radio, twin tanks, top shape, 22,000 miles, $4695, will accept trade. 477-7713 or 658-5685 after 6.

1971 VOLKSWAGEN WESTPHAlia, rebuilt motor, excellent condition. Only $3995. 477-7713 or 658-5685 after 6.

1975 GMC ¾-TON C-25, 25,000 miles, automatic, power steering, power brakes, dual tanks, canopy. 382-8769.

MUST SELL
½-ton 1974 GMC, 30,000 miles, excellent condition, custom canopy, must be seen. 652-5877.

1946 FORD PICKUP, STOCK, very good condition. Asking $950. Inquire 749-6270.

'76 GM ½-TON 250 STANDARD, 10,000 miles $4200. 388-9862 or 652-2392.

1965 CHEV HEAVY-DUTY ¾-TON pickup, V-8, 4-speed, posi-track, 3 extra tires. $1,965 firm. 479-5091.

1958 GMC PICKUP FOR SALE. $150 or closest offer. Phone 477-7069 after 4:00 p.m.

'74 FORD ¾ TON, 360 AUTOMATic, reasonable shape, offers on $3300, 384-7691.

1 CHEV DUMP TRUCK, 1 INTERnational dump truck $500 each as is. 656-1513.

1970 FORD, CUSTOM INTERIOR, offers. 383-6997.

1972 FORD ¾-TON, FOUR-speed, best offer. 382-2894.

'61 GMC ½-TON, $100. 478-7012.

1969 FULLY CAMPERIZED VW van, $2,500 or best offer. 383-9877.

154 TRUCKS, BUSES and VANS

1977 JEEP GOLDEN EAGLE
CJ5 and CJ7 HERE NOW

Look at These Trades:

'74 FORD VAN	$3895
'75 FORD PICKUP	$4995
'72 JEEP COMMANDO	$3995

REG MIDGLEY
MOTORS LTD.
736 Cloverdale
385-8756
DL00247A

NO GIMMICKS
ONLY $895

SNO-BIRD RECREATIONS has just purchased 12 used 1969 International SCOUTS complete with automatic trans., removable tops and in good condition. YES! YOU READ RIGHT. ONLY $895 each at
SNO-BIRD RECREATIONS LTD.
1640 CEDAR HILL X RD.
D-00647A 477-7713
"AFTER 6 P.M." 658-5685

1969 INTERNATIONAL 1-TON flatdeck, 1300—4-speed — dual wheels, $1800. Also, 1969 International 3-ton flatdeck, No. 1700 Loadstar—2-speed axle—5-speed transmission, $3,000. Both these trucks have been well-maintained and both equipped with lumber decks. Phone 479-7151, or after 6, 479-6449.

ARTS CAR SALES
Now at 642 Burnside E.
383-8302 DL00286A

73 GMC Sprint	$3495
73 DATSUN ½-ton	$1995
71 CHEV. ¾-ton	$1695
71 VOLKSWAGEN Van	$1995
67 FORD Van	$1295
63 FORD Van	$795

REDUCED TO $3,295 PLUS FInancing available, 1971 Chevrolet Blazer 4-wheel drive, 307 V-8, automatic, power steering, power brakes (new), gauges, radio, free wheeling-lock hubs, new L78 X 15, Goodyear Snow tires all around, good condition. Mr. Owens, 388-4334.

73 BLAZER 4x4
V8, 4 speed, power steering, power brakes. Nice condition, and should be seen! For further details, and personal service, call
ALAN SHEARNE
at Empress Pontiac Buick GMC Ltd., 382-7121, DL 01227A

67 CHEV ½-TON PICKUP
Excellent condition, 3-speed, V-8, Blue with heavy duty bumper and canopy. Priced under $1,400. Let's see your offer. FRED MAGUIRE at Empress Pontiac Buick GMC Ltd., 382-7121 or res. 592-3130. DL 01227A.

RARE
1974 F-350, 9000 G.V.W., one ton, XLT super camper pick-up, auto. trans., dual tanks, power steering, power brakes, radio, sliding back window, must be seen, like new. $4,995 firm. 592-2669.

73 ECONOLINE WINDOW VAN, ¾ TON, camperized, low mileage, only $4,595. Will take trade. SNO-BIRD RECREATIONS Ltd., 1640 Cedar Hill X Rd. 477-7713 after 6 p.m. 658-5685. D-00647A.

1976 DODGE PARCEL VAN, V-8, power steering, power brakes, 8,000-lb. GVW, very clean, only 11,000 miles. $6200. Would consider small import truck as part trade. 385-1347, 8:30 to 5 p.m.

1973 1-TON GMC WITH DUALS, crew cab, Sierra Grande with 11' Vanguard camper. 16,000 miles, excellent condition. Selling price $12,000. Phone 382-4836 after 5.

'72 DODGE, CAMPERIZED, long wheel base, van, slant 6 automatic, stereo tape deck, top condition, must sell. First $3000 takes. Call after 5, 478-3049.

1973 DODGE TRADESMAN VAN, ¾ ton, 108" wheelbase, 225 slant six automatic, carpeted, $2700 or best offer. 478-5963, 384-8075 pager 271.

'63 FORD ½-TON, 4-SPEED, FLAT deck, rack sides, new king pins, low mileage on overhauled engine and transmission. Tested. $500 O.B.O. 478-4846.

1973 DATSUN PICKUP, GOOD shape, offers or trade for small import car or older pickup. 478-1476.

1976 JEEP CJ5, V-8, 3-SPEED, high-back bucket seats, tire racks plus more, good condition throughout. 479-8447 after 6 p.m.

1967 LANDROVER
Must be sold by end of month, to best offer. Phone Dan, 386-2935, days, or 383-3106 eves.

1973 CHEVY VAN, NEW PAINT, Cragar mags, AM-FM 8-track stereo, inside completely customized. $4485. 595-8770.

5-YARD DUMP TRUCK
New transmission and clutch, $3,500 — 479-6459

1967 FORD ½ TON FLATDECK, 600 miles on rebuilt 6 cylinder, highest offer takes, must be sold by Saturday. 384-0034.

'75 DATSUN 2000 CC TRUCK, long box with canopy that converts to small camper, $3300 or offer. 382-6970.

½-TON GMC REBUILT TO ¾-ton, 327 auto, canopy, many extras, excellent trailer towing, $1600 firm. 384-9713.

MAKE AN OFFER, 1968 VOLKSwagen van, camperized and in very good condition. Trades considered. 642-4194.

1948 FORD PICKUP, HEADERS, highrise, wide tires, side pipes, $2,200, offers with or without tires. 382-2434, 478-5835.

SACRIFICE '73 TOYOTA SHORT box, mint condition, low mileage, has all options, best offer takes. After 5 p.m. 388-6170.

1970 FORD ECONOLINE 200. LOW mileage, partially camperized. Offers on $2,800. Trade on small truck. 656-3161.

1971 CHEVY VAN, 40,000 MILES, on 350 cu. in. V8. Needs front end work. $1600 or best offer. 479-2719.

1951 FORD ½-TON, REBUILT motor, 4-speed, offers on $700. 477-7703.

FOR SALE: 1976 GMC ½-TON, step-side, 350 V-8, 3-speed automatic. $4500. 479-5189.

1969 CHEV VAN, GOOD CONDItion, good tires. Camperized. Phone 386-9144.

'67 GMC SCHOOL BUS, 48 PASsenger, Superior body, full equipment, A-1 condition, $3500. 478-8793.

'69 VW VAN FULLY CAMperized with side tent. Slashed $500, now $2,000. 478-4892.

'67 VW VAN, FACTORY CAMperized, pop-top, asking $650 or offers. Phone 479-9638, ask for Len.

'64 FORD ½-TON, NEW CLUTCH, excellent running condition. $575. 656-5284.

1965 JEEP WAGONEER, 4X4, $1500 or offers. After 6 p.m. 592-3395.

ANXIOUS TO SELL, '73 DATSUN with quality home made canopy. Offers. 383-3896, or 388-5252.

'67 FORD ¾ TON PICK UP, AUtomatic transmission, open to offers. 384-2197.

FORD F100 1974, 6 CYLINDER, stick shift, 26,000 miles, $2500 firm. 598-3433.

'68 DODGE WINDOW VAN. LONG wheel base, excellent condition. 652-2054.

'66 JEEP ½ TON 4X4, 5,000 miles on tires, runs good. $1200. 746-5784 Duncan.

1970 FARGO 300 WITH 12' ALUminum van. Ideal for motor home conversion. 383-6941.

1963 MERCURY ½-TON, 6-CYLINder, longbox, clean, runs, priced for quick sale at $550. 382-9970.

'71 FORD ¾, AUTOMATIC, power steering, power brakes, 41,000 miles. Offers. 478-6582.

URGENT, MUST SELL, 1970 International Pickup, V8 standard, with canopy. 477-7706.

'49 DODGE PICKUP, EXcellent mechanical condition, just tested, $300. 1327 Lang. 385-5004.

1970 CHEV ½-TON, 350 AUTOmatic, canopy, extras, best offer, 382-8443.

154 TRUCKS, BUSES and VANS

ENSIGN
Dodge TRUCKS
AND RECREATION VEHICLE CENTRE

QUADRA AT CALEDONIA

VAN CITY
OVER 40 NEW and USED VANS
IN STOCK

WE PROBABLY HAVE THE ONE YOU ARE LOOKING FOR.

PLUS
a good selection of new and used pickups, Flat decks, Cab and Chassis, Powerwagons, Ramchargers.

PLUS
MANY MORE

SEE THE
TRUCK SPECIALISTS
AT
ENSIGN
DODGE TRUCK CENTRE
QUADRA
at
CALEDONIA
386-2411

Ask for
Truck Sales
Dealer Licence D-495B

WILLE Has

66 FORD Holmes Wrecker	$3495
70 DODGE Camperized Van	$3295
71 GMC P.U. Full power	$2295
71 FORD Holmes Wrecker	$6495
72 GMC ¾-ton P.U., canopy	$2595
72 FORD Long Van	$2395
72 DODGE Mini Mo. Home	$7495
73 DATSUN Pickup	$2295
73 VANDURA ¾-ton Van	$3895
74 CHEV Carryvan	$4995
74 FORD ½-ton 30,000 miles	$3495
74 DODGE Kary Van	$4695
74 GMC 5-Ton move van	$7195
74 CHEV. Custom Sport Van	$4195
75 DODGE ¾ ton pickup plus Starliner 10½ft. camper	$6595
75 DODGE 1-ton Dump	$6995
75 TOYOTA L. box, canopy	$3595
75 FORD ¾-ton Pickup	$4195
75 DODGE ¾-T 4x4 P.U.	$4695
76 DODGE Camperized Maxi	$8195
76 DODGE Mini Motorhome	$11,500
76 VANGUARD 22' MH.	$16,950
76 MAXI 15-Pass. Van	$6995
77 DODGE Mini Motorhome	$8995
77 DODGE Van Conversion	$5795

Many more to choose from.

WILLE MOTORS LTD.
Dlr. D-00840A
382-2313
OPEN 9 A.M. to 6 P.M.

HOLIDAY SPECIALS!
1977 G.M.C. Sierra Classic ¾ ton Suburban with trailering Special, air conditioning, and many extras.
ALSO
1977 G.M.C. Rally STX 1 ton bus with many extras. Both units in stock before the price increase. Take advance of this saving and phone CHARLIE PETERSON at Empress Pontiac Buick G.M.C. Ltd. Now for a good deal. 382-7121, or res. 592-0458. DL01227A.

74 FORD 1-TON
Flatdeck. Only 32,000 miles. V-8 4-speed, power steering, radio. Excellent condition. Let's see your offer. Call FRED MAGUIRE at Empress Pontiac Buick GMC Ltd., 382-7121, or res. 592-3130. D.L. 01227A

'73 F100 CANDY APPLE RED, new 428 loaded, beautiful custom interior by Tommy's Upholstery, VHF— CB — SSB — AM — FM 8-track stereo, special wheels, tires, suspension, gears, trans., fully camperized with equalizer bar hitch and all wiring plus much more. 652-1972, 595-8611.

1973 DATSUN PICKUP. DIAGNOStically tested-excellent condition. Body excellent also. Redwood and cedar custom built camper. Michelin radials. Must be seen to appreciate. $2500-offers 384-5112 (Keep trying).

1973 VW DELIVERX STYLE VAN 33,000 miles, body and engine excellent condition, $3500. Phone 595-6215.

LEN BARKLEY
INTERNATIONAL
New and Used Trucks
517 Herald 388-5508

'69 JEEP ¾ TON CREW CAB, V-8, 4-speed, ps, pb, VICTORIA 4-WHEEL DRIVE, 597 Hillside at Rock Bay. 386-6511. D-13531.

WRECKER
'74 Homes 500 mounted on '74 Dodge 500 Cabin Chassis. For additional information call 642-3855.

1976 FORD RANGER XLT 4X4, ½ ton step side. Many extras, $9700 invested. Aasking $7500. Never raced. 746-7967.

1975 VW WINDOW VAN, STANdard shift, 25,000 miles, as new condition, $4300. 479-8596. Isn't anyone interested?

1974 INTERNATIONAL 500, 1½ ton, 345 V8, 4-speed, 17" radial tires, with or without Holmes wrecker. 652-3921.

'73 FORD ¾-TON WITH CANOPY, new rubber, shocks and brakes. Mechanically excellent. $3800. 478-7592.

1974 DODGE TRUCK WITH CANopy, ¾-ton. Good condition. Phone 383-8359 after 6:00.

1973 MAZDA ½-TON, 40,000 miles, tested, six good tires. 656-2069.

1974 JIMMY SIERRA, LOADED, new rubber, spoke wheels, $5500. 383-6318.

'71 TOYOTA PICKUP, GOOD shape, excellent running condition. Days, 382-6716, evenings, 592-1409.

56 VOLKSWAGEN VAN, AS IS, $100. 595-1742.

1964 FORD MERCURY, ½ TON van. 385-7086.

1972 VW WESTPHALIA, $4100. 384-4078.

'71 FORD. ½ TON RUNS, $475. 383-6795.

1976 FORD 150 ECONO VAN, $5,500 or offers. Phone 656-6895.

74 ¾-TON CHEVY CHEYENNE, all options, must see. 479-8514.

'74 FORD VAN, POWER STEERing, best offer. 384-5904.

1967 FORD ¾ TON, 352, 3 SPEED, $1500, or reasonable offer. 652-1656.

'74 FORD ½-TON, 30,000 MILES. Four-speed. Asking $3200. 383-2076.

158 TIRES

MICHELIN TIRES
ALL SIZES AND TYPES IN STOCK!
AT
D&D TIRE
1620 BLANSHARD
382-7283

LOOK!
JUST ARRIVED
NEW SHIPMENT
H78x15 DESERT DOG RETREADS!
$39.95
SPECIAL!
REG MIDGLEY MOTORS
PARTS DEPT.
736 CLOVERDALE AVE.

SUPER OFFER WHEELS

14x7 chrome spoke	$41.88
15x7 chrome spoke	$41.88
15x8 chrome spoke	$41.88
15x8 white spoke	$45.90
14x7 jet mag blemish	$49.50
Golden Mile Tire	382-8228

(limited stocks)

TIRES WANTED: 16" BY 6.0" Griffiths Street or phone 385-8963. and parts for '47 Dodge. Phone Patrick, 479-5587 after noon.

6 TIRES, FOUR SUMMER, TWO winter, 78x15, good shape, $20 a pair, $50 all six 656-6079..

FOUR 650X16 10-PLY TIRES ON 8-hole G.M. wheels, new, $100 each. 479-5091.

4 G.M. RALLY WHEELS, 14X7, good condition, 382-1429.

160 PARTS, ACCESSORIES

WE ARE MOVING!
To 2940 Douglas St.
On April 1st, 1977
20 Per Cent Off
Volkswagen Parts
In Stock Till
March 25th, 1977

VAN ISLE auto&cycle
628 Alpha St. 386-8848

OPEN NOW
Come and see Victoria's largest stock of Hi-Performance auto accessories and parts.
Mon.-Fri. 9-9, Sat. til 5
D. G. AUTO
3244 Douglas 382-4012

SPRINGS
We sell and install Dendoff Overload and helper springs (Leaf and coil) for cars and trucks, including import models.
— Parts and Repairs —
LOGAN'S R.V. SERVICE CENTRE
650 Burnside near Douglas

SETS OF FOUR
—15x8 white spoked mags
—15x8 RV wheels.
—10x16.5 black steel wheels.
VICTORIA 4-WHEEL DRIVE
597 Hillside at Rock Bay, 386-6511
D-13531

RADIATOR REPAIRS, FAST TOP quality repairs at Maurice's Auto Body, 427 Beta St., phone 386-3381. or 384-8094. Located behind the Burnside Pay and Save Gas Station.

Used Volkswagen Parts
Over 1 acre of VWs being dismantled. Call B.C. Auto Wrecking Ltd. 652-1181.

VICTORIA 4-WHEEL DRIVE
FREE WHEELING HUBS for any make of 4-wheel drive. D-13531.
597 Hillside at Rock Bay 386-6511

VW MOTORS
Rebuilt, $150 up, low cost parts and repairs. Import Car Centre, 2810 Rock Bay, 382-1815.

428 HIGH PERFORMANCE
428 Super Cobra jet, rebuilt, no mileage. Also 4 speed transmission. 652-4297, after 6 p.m.

FOUR COMPLETELY REBUILT Chev engines, 283, 307, 327 and Z28-302. All new parts used, Motors guaranteed, 479-3185.

LITTLE CHIEF CANOPIES — 36" and 26"x28" — Ford, GMC or Dodge, 385-5019.

'65 ACADIAN STATIONWAGON, automatic six, running, body rust, best offer. 477-6894.

'61 VOLKS, REBUILT MOTOR, new clutch, and extras, $300. 595-3102.

'73 VEGA ENGINE, 350 TURBO transmission and differential, $600 complete or offers. 478-4750.

VW 1200 CC, COMPLETELY REbuilt, can be heard running, $300 or offers. 479-8951 after 5.

MUST SELL COMPLETE 289 EXcellent condition, $150. or offers 595-8537.

TWO '73 FORD SPLIT RIMS, 750-16, one with snow tire, gas tank and Ford grill. 477-5176.

'63 CORVETTE WHEEL DISCS, set of four, mint condition. $250. 384-0142.

TWO ALMOST NEW, L60 15 tires, mounted on ET mags, $125. Phone 478-0462.

WANTED MOTOR, CLUTCH, gear box, to suit 64 Ford Econo. Any condition. Pat 386-7340.

'62 VOLKSWAGEN MOTOR, very good condition, $150 or best offer. 386-1024.

WANTED
TR4 or TR250 body parts. Call after 5, 479-7535.

TWO ET MAGS WITH GRABBER 60's plus highjackers. Rob, 598-3198.

1969 PONTIAC STATION WAGON —complete car except power train for parts. 592-9289.

1964 SLANT 6, 5,000 MILES, COMplete including new exhaust, $425 firm. Call Rob 656-3249 after 6.

'65 MERCURY ½-TON, '65 Rambler for parts. 478-3384, 478-3158.

1949 FORD ½ TON TRUCK BODY, reasonable offers considered. 656-1671.

TWO CRAGAR S. CHROME REverse 14" mags, $40 each. 386-0810.

1970 FORD PICKUP FRONT END parts, 595-2426.

WANTED: ENGINE FOR '63 Chev. 592-3833.

'65 BUICK SKYLARK ALL parts. 592-9135.

1960 AND 1961 HILLMANS, BOTH for $100. 479-2546.

'66 GMC 250 ENGINE, CAN BE heard running. $125 firm. 477-3021.

'68 MINI 1000 MOTOR AND BODY parts. 479-2153 after 4.

'61 PONTIAC V8 283 ENGINE, radio, etc. 479-6164.

USED TRUCK AND VAN PARTS
BC. Auto Wrecking. 652-1181.

FOR SALE, FOUR-SPEED shifter, 385-7687.

'65 RAMBLER CLASSIC, PARTS, cheap, 479-3479.

WINDSHIELD FOR 1966 FORD ½-ton, 478-5968.

283 3-SPEED STANDARD, $200. 478-9994.

1967 FORD WAGON, TESTED and running, $75, 477-7394.

1960 VW KARMAN GHIA, CALL Maureen, 652-3257.

162 AUTO REPAIRS, SERVICE and TOWING

RICK'S AUTOMOTIVE, 2727 Pleasant St, 384-2422. All repairs and servicing. Very reasonable rates. Also fleet work.

162 AUTO REPAIRS, SERVICE and TOWING

IMPORT CAR CENTRE
Specializing in Datsun, Toyota, Mercedes Benz, Volvo, Vw. Parts and repairs.
2810 Rock Bay 382-1815

TRYING TO DECIDE TO BUY A new car or keep your old one? Have an elctronic analysis done on your motor by an engine specialist, $8. 383-2734 or 383-0693.

BODY WORK, PAINT FROM $125, welded rust repairs, vintage restorations, discount for cash, L & H Auto Body, 554 David.

RICHARD'S MOBILE AUTO REpairs and Tuneup. We start when you stop. 383-5856.

166 CARS AND TRUCKS WANTED

CASH
For your clean used car. Phone for appointment, Vern Geisler, 386-2411, Ensign Chrysler Plymouth Ltd. DL00495A.

WANTED: '52 PONTIAC OR parts. 658-5137 after 5.

168 CAMPERS, TRAILERS and MOTOR HOMES

DOMINION MOTORS
HOME OF
LAYTON — HOLIDAIRE TRAILERS
GALAXIE CAMPERS and CANOPIES
CHINOOK MOTORHOMES

USED MOTORHOMES
74 TIOGA
22 FT. MOTORHOME
includes toilet, tub, vanity, large 3-way fridge, ducted heating, 4-burner stove and oven, stereo, sleeps six; on Dodge Chassis with V-8 auto., power steering, power brakes, cruise control, only 15,600 miles.
ONLY $11,995

76 CHINOOK
18 FT. + MOTORHOME
Fully self-contained, large 2-way fridge, automatic ducted heating, stove, oven, on Dodge chassis with V-8 auto., power steering, power brakes, cruise control, also with truck air. Only 7,500 miles.
1977 New Price $19,400
TODAY VALUE AT
ONLY $16,500

70 TRIPLE EEE
19 FT. MOTORHOME
Full self-contained, sleeps six, on Ford Chassis, with 302 V-8, auto., radio, under 35,000 miles.
ONLY $8295

FRIJILOIC automatic, safety latch for your fridge door, $3.95.

PARTS, ACCESSORIES
REPAIRS

HOURS OPEN
MON. to SAT., 8 A.M. to 5 P.M.

1703 BLANSHARD ST.
(Across from Hudson's Bay parking lot), Victoria, B.C., 385-5012
Dealer Licence Number D-5536

BOB'S
MOBILE HOMES LTD.
25 Crease 386-3623
DL 00414A

1977 NOMAD
18' TANDEM MODEL,
toilet and shower
$4895

NEW TRADES

22' KENSKILL	$3195
20' UNIK	$3995
21' KENSKILL	$4395

TRAVEL TRAILERS
5TH WHEELS
MINIHOMES
PARTS—PROPANE
SERVICE

OKANAGAN
CAMPERS—TRAILERS
—REPAIRS—
Parts and Accessories
We Install Jacks, Appliances
Auxiliary Batteries, etc.
LOGAN'S R.V. SERVICE CENTRE
650 Burnside near Douglas
384-0213

19 FT. MOTORHOME, FORMERly advertised as being manufactured by Fennels. Recent information tells us only parts supplied by Fennels. Must be seen, $4995. 382-5402, 383-8302.

LIKE TO OWN YOUR OWN home with private beach in country setting? Several homes ready for viewing. Robinhood Mobile Homes. DL-00422A. 478-9517.

FOR SALE, 1974 SCAMPER trailer, 22', fully self-contained, 3-way fridge and furnace, TV aerial and awning. As new. 478-4840.

1973 VW CAMPER VAN, EXcellent condition, must be sold. View at 53 San Jose or call 388-6220.

1969 FARGO 6-CYLINDER AUTOmatic, camperized, with stereo, in excellent shape. Low mileage. 7829 East Saanich Road.

1972 VOLKSWAGEN WESTFALIA camper with add-on tent, will trade for 1970-1974 Mercedes Diesel. 112-537-2358.

1969 FORD ECONOLINE 300 with raised roof, self-contained, power train overhauled, trades accepted. 7829 East Saanich Road.

1971 WINNEBAGO, 22', WITH AIR conditioning and power plant, canopy, sleeps eight. $11,900. 7829 East Saanich Road.

FOR SALE: 27 FT. TANDEM Terry travel trailer, like new, sleeps 6. 2775 Shawnigan Lake Road. 743-9081.

1972 TERRY TRAILER, 23', PERfect condition, air condition, forced air heat, tub and shower, sleeps 6. $4,250. To view call 656-2239.

INVEST IN THE BEST. 1975 Crewcab 12' camper. $11,000. 595-2656.

TENT TRAILER, APACHE SOFT top. Sleeps 4 plus Add-a-Room. Small car tows. $400. 598-3908.

10' CAMPER, CUSTOM BUILT, fridge, stove, toilet. Good condition. 479-5778.

19' TRAVELAIRE, FRIDGE, shower, furnace, extra tire and awning, $2,995. 382-4959.

HARDTOP TENT TRAILER, good condition, excellent for small car, $450. 383-8059.

FOR SALE, TRAILER. BOLER trailer sleeps 3 or 4, good condition, $1950. 656-6251.

CAVEMAN CANOPY, INSULATed, clearance lights, sliding windows, roof vent, $350. 656-1748.

1972 VW CAMPER, RAISED roof, excellent condition, 28,000 miles. 382-2647.

1973 OTTO MAVERICK HARDTOP tent trailer, loads of extras. $925. 592-4617.

1974 SCAMPER TRAILER, 14½' in new condition, extras, ofers. 477-2536.

1975 14½' TRAVEL TRAILER, like new with equalizer hitch. 477-5117.

1976' 28 TRAVEL TRAILER, sleeps 4, full bath, many custom features, $8500. 642-4359.

8' VANGUARD CAMPER, OLDER model, excellent condition, $975. 658-8706.

8' CANOPY, $250.
385-0082.

NEAR NEW CUSTOM FACTORY fibreglass canopy, 479-2763.

16½' TRAILER, STOVE, ICEBOX, sleeps 5, $1,000. 383-4263.

1975 30' TERRY TRAILER, EXcellent condition, $7,500. 474-1762.

SMALL LIGHT WEIGHT TRAVEL trailer, sleeps 4, $800. 743-2868.

1965 FLEETCRAFT TRAILER, sleeps 6. $1100. 652-1953.

30" HIGH CANOPY FOR REGUlar box, $400 or offers. 479-6127.

1976 8'6" CAMPER, CUSTOM built. 385-0248 after 6 p.m.

OKANAGAN CAMPERETTE FOR import truck. 384-0236.

168 CAMPERS, TRAILERS and MOTOR HOMES

S. J. PEDEN
LTD.
VANGUARD
SALE

CAMPERS
ORDER a NEW '77 VANGUARD CAMPER now at a SAVING and not only
SAVE $$$
BUT ALSO RECEIVE A
FREE
Installed set of Hydraulic Jacks
(CAMPER)

TRAILERS
ALL '77 VANGUARD TRAILERS in Stock
10% OFF
EVEN GREATER SAVINGS on NEW '76'S

Motorhomes
CHOOSE from 8 NEW MINI-HOMES, 19 FT.— 24 FT.
SAVINGS UP TO
$3865

TRADES
ALL TRADES REDUCED BY
$200
Choose from over a dozen clean campers, trailers, motorhomes, and van conversions.

PARTS AND ACCESSORIES
If you're building a camper, trailer or boat, or converting a van or just modifying what you have, be sure to see our large assortment of SINKS, FRIDGES, ICE BOXES, ROOF VENTS, WINDOWS, SPRUCE FRAMING PANELLING, TOILETS, LIGHT FIXTURES, HEATERS, WATER TANKS, TABLE LEGS and many more other useful items.

RENTALS
MOTORHOMES — CAMPERS
RESERVE NOW

S. J. PEDEN
LTD.
2855 Quesnel St.
D-13432
386-3464

IMPALA CAMPING WORLD

TENT TRAILERS!!
Lionel, Lextra, Leisurecraft
11 floor plans on display from $795

TRAVEL TRAILERS and 5THS
Allio's kit Road Rangers, Boler, Sprite, Cygnet!!

"WINNEBAGO"
Minnie Winnies, 20 RG and 23RB. Braves 21' and 25RT, Chieftain 26RK. Sportsman's Den.

Propane — Accessories
Service — Sani-Station
DAYS A WEEK 656-5504
Pat Bay Hwy., Sidney Dlr. 26-635

COASTLINE
Presents
TRAVELAIRE
23 FT. MINI-HOMES
ON DISPLAY NOW
This is a class motorhome if you're looking for class you'll pick
TRAVELAIRE
AT
COASTLINE
TRAILER CENTRE
1621 Island Hwy. 478-0933
(Across from Colwood's Farmers Market.) Mon.-Sat. 10 a.m. 'til 5 p.m. Sun. 1-5 p.m. D-113719.

DOGWOOD TRAILER SALES
PARTS — PROPANE
RANDELL TRAILERS AND CAMPERS 478-6841
2630 Deville Road
Dealer Licence D-27940
Highway 1 at Millstream Rd.

SIDNEY CAR MART
LEOCRAFT AND ITASCA
Motorhomes
All Trades Welcome
9757 5th St. D.01591A 656-2432

1966 24' KUSTOM KOACH TRAILer, dual axle, electric brakes, sleeps six, includes sway bars, load leveller and propane tanks. $3200 offtrs, 382-8670.

'71 FIBERGLASS DELUXE 28' self-contained Skylark. Live-in or travel built in 8 track, captains bunk, TV antenna many extras, $6000 or best offer. 384-5889.

1974 AIRSTREAM 31 FT. SOVEReign, centre bath rear twin bed model, most extras including air conditioning and Zip Dee awning. Excellent condition. Offers on $14,500. Phoe Victoria 652-2405 after 5 p.m.

1975 EEE MINI-HOME, DODGE chassis, excellent condition, 19,500 miles, fully serviced, including air, and TV antenna. $500 down, $275 per month. O.A.C. Phone 477-5088.

SHERRIDAN HEIGHTS
New homes on large lots all sizes, phone Len 642-3237 or 388-6275 Pager 736. DL01719A.

RENT
20' Deluxe Mini-Motor Home. Winter rates, reserve now. Evenings or Weekends. 748-1663

1968 IROQUOIS TENT TRAILER, all steel body, excellent canvas, awning, good tires, $495. El Dorado canopy for short box pick-up, $150. 382-8670.

5TH WHEEL TERRY TRAILER
30.5', 3½ months young. Alternator, awning, rotatable TV antenna, tangerine interior. $9,500, 743-2493.

FOR RENT WINNEBAGO MINnie 22, sleeps 6, self-contained. $200 per week plus mileage fee, air-conditioned. 479-1047.

TRILLIUM TRAILER, 1973. TOP condition, sleeps 4, furnace, stove and propane tank, $2,300. 592-6794.

'68 WOODS TENT TRAILER, EXcellent condition, extras. $325. 382-8087.

CAMPER FOR IMPORT TRUCK, clean, good condition, furnace and jacks. $1,150 or offer. 478-2686.

BOAT LOADERS CUSTOM MADE for campers, motor homes and vans. 478-3796, 478-2754.

1976 FORD, 150, PLUS 8'6" American Pilgrim, all amenities, offers. 386-7439 after 6.

'71 VW CAMPER, WESTPHALIA, very good condition, $3900. 477-8088 evenings.

ROAMIN' HOMES
Mini Motor Home rentals
652-2914

13' BOLER, 3-WAY FRIDGE, furnace, spare tire, like new condition, $2495. 656-6673.

EXCELLENT UTILITY TRAILER, 8'x4' with large outside wheels, fully wired. $175. 477-0743.

WANTED
Motorhome in trade for building lot. 656-4745.

'74 GMC VANGUARD, 21 FT. motor home, sleeps 6, self-contained. Low mileage. 656-2064.

168 CAMPERS, TRAILERS and MOTOR HOMES

Garden City Auto Sales LTD.

WE REALLY
Come Through for
YOU!
SPRING CLEARANCE
OF 1976
Motorhomes
BY BENDIX

COME IN and make your offer on any of these fine units.

No Reasonable Offer Refused

(2 ONLY)
76 Citation 26 ft.
Highliners, brand new, fully equipped. 'B' plan. Full warranty.
Suggested Retail Price
$28,650

(1 ONLY)
76 Citation 26 ft.
Highliner, brand new, fully equipped. 'A' plan. Full warranty.
Suggested Retail Price
$28,650

(1 ONLY)
76 Corsair 23½ ft.
On Ford chassis, brand new. Full warranty.
Suggested Retail Price
$22,995

(2 ONLY)
76 Citation 22 ft.
Brand new, plus full warranty.
Suggested Retail Price
$19,998

2978 Douglas
382-9111
D-001319A

FENNELL'S
TRAILER SUPPLIES LTD.
Parts—Propane—Repairs
CANOPIES
2 styles of VAN-TOPS
Custom Building and Van Conversions
6459 Patricia Bay Hwy.
652-3941
OPEN 7 DAYS A WEEK

1972 TRAILER, 17½ FT., COMplete with accessories. $3200. 474-1708.

1970 FARGO 300 WITH 12' ALUMInum van. Ideal for motor home conversion. 383-6941.

76—31 FT. TRAVEL TRAILER, 2-door model, fully self-contained, excellent condition, $7800. 478-5466.

MUST SELL, 1971 VOLKSWAGEN fully camperized, excellent condition. $3075. 478-1360.

1975 IMMACULATE 21½' TRAILer. All conveniences, attractive layout, $5700. 658-8996.

FOR RENT: WINNEBAGO motor home, low winter rates. 477-2704.

10'6" CAMPER, ALL UTILITIES, must be seen. 1407 Hastings.

169 MOBILE HOMES AND PARKS

Robinhood
SALES AND SERVICE
ANNOUNCES

Complete mobile home servicing, relevelling, door framing, carpeting, skirting, all types of repairs, site plans, design and layout. 478-9517 or 478-9912 for appointment.

TRADE INS from
GUARDIAN VILLAGE
3-bedroom top line Neonex Estate on a lovely high lot in Langford. Under $20,000. Immediate possession. Phone 474-1811.

CORWIL COACHES LTD.
6947 Grant Rd., Sooke DL01541A

SPACES NOW AVAILABLE
In Sherwood Park for customer homes. Enjoy fishing, hiking and swimming right in your own back yard. Phone for viewing today. Robinhood Mobile Homes, DL-00422A, 478-9517.

TIRED OF RENTING?
Own your own home for as little as $280 per month. You will have your own home in luxury country setting with private beach front. Robinhood Mobile Homes, DL-00422A, 478-9517.

THERE ARE MOBILE HOMES for sale in Brentwood Bay, Mill Bay, private lots, Fort Victoria, Goldstream Villa, Bobs, Hidden Valley, Colwood Corners, Graigflower. Very low down payment. Contact Dacker 385-8385.

12'X66' NEONEX WITH EXPANDO, 2 bedrooms, utility, four appliances, large sundeck, steel shed, skirting. Nicely landscaped in pleasant adult park. Furnished or unfurnished. Immaculate. Very reasonable. Phone 748-1707.

ONE DOUBLE WIDE, ONE SINgle wide for sale in Goldstream Villa Mobile Home Park. 478-1535. Adults only.

SACRIFICE PRICE, 12X68, 1973, 3 BR. Owner transferred.
FRIENDLY MOBILE HOMES
DL01635A 474-1288—24 hrs.

REDUCED — FAMILY PARK, 12x68, 2 BR. Like new. $15,900.
FRIENDLY MOBILE HOMES
DL01635A 474-1288—24 Hrs.

12X62 LANGFORD, TIP OUT, wood burning fireplace, 10x16 addition. $19,900 or offers. 478-9272 after 6:00 p.m.

14' WIDE
TRIANGLE HOMES (Victoria) Ltd.
D.L. 01668A 478-1774

GOLDSTREAM
MOBILE HOMES LTD.
478-1751 2994 Jacklin Rd.
D.L. 01280A

169 MOBILE HOMES AND PARKS

"HIDDEN VALLEY"
12x68 CHANCELLOR 3-Bed.
24x48 MARINERf 3-Bed.
25x36 WESTWIND 2-Bed.
12x48 CHANCELLOR 2-Bed.
Completely landscaped with full skirting and sundecks, now available. Open for inspection, by appointment. To see these four quality homes phone 478-6434 or 478-0034.
ADMIRAL HOMES LTD.
2500 Florence Lake Rd., Victoria
MCD: 01343A

RENT TO OWN
Why rent when you can purchase this 3 BR mobile home with a 12' by 16' addition. Located on a large lot in family section of Cedar MH Park, Mill Bay. Vendor will carry financing for purchaser with approved credit rating.
To view please call Mrs. Pat Saulnier, Kasapi Const. Co. Ltd., 538 Dupplin Rd. at 386-6191 or 384-2197.

FREE!! FREE!!
We've moved to our new sales centre at 974 Goldstream Ave. Stop by and say Hi. We have free coffee for all.
Ronyvon
974 GOLDSTREAM
478-2325 DL01539A 478-1343
642-4416 Sooke, Eve. 474-1928

SPECIAL THIS WEEK
Butchart Gardens nearby — on Victoria bus route — 3-bedroom home — waterview — shopping only 3 blocks away — this week only at $19,900.
RONYVON 974 GOLDSTREAM
478-2325 DL01539A 478-1343
642-4416 Sooke, Eves. 474-1928

LOG HOUSE
To be delivered to your lot and erected on site. Can finish to shake roof and interior if desired, or finish yourself.
FRIENDLY MOBILE HOMES
DL01635A 474-1288—24 Hrs.

NEW 24X52 CANAMERA — large lot — Victoria bus route — free grocery delivery — quiet no city noise — reduced to $28,995.
RONYVON 974 GOLDSTREAM
78-2325 DL01539A 478-1343
642-4416 Sooke, Eves. 474-1928

BUYING OR SELLING?
For a sincere interest in your needs call
FRIENDLY MOBILE HOMES
1-1002 Goldstream Ave., Victoria
474-1288 DL01635A

LANDSCAPED BEAUTY, 24X48, 2 BR. Stove, fridge, dishwasher, washer, dryer, fireplace, ensuite. Must be seen. Country setting.
FRIENDLY MOBILE HOMES
DL01635A 474-1288—24 Hrs.

OWNER TRANSFERRED
Located in quiet park — built on addition — fenced yard — this home has been reduced $1000. Excellent buy at only $17,500.
RONYVON 974 GOLDSTREAM
478-2325 DL01539A 478-1343
642-4416 Sooke Eves. 474-1929

MUST BE SEEN
1974 Moduline 3-bedrm DW. Large ¼ acre lot. Children and pets welcome.
FRIENDLY MOBILE HOMES
DL01635A 474-1288 24 hrs.
1-1002 Goldstream Ave.

5 MINS. TO TOWN
Large 2-bedrm. deluxe home, semi-private lot. Children and pet welcome. Bank finance as low as $100 down OAC. 384-8075 pager 240 or 592-0289. Newstead Homes Ltd. DL00364A.

Sat.-Sun., 10-5
GUARDIAN VILLAGE
Mobile Home Park
6942 Grant Rd., Sooke

LOOK NOW!
Have 3 12x68 mobile homes at unbelievable low prices.
FRIENDLY MOBILE HOMES
DL01635A 474-1288 24 hrs.
1-1002 Goldstream Ave.

CLOSE-IN
12x50 lovely 2-bedrm home. Easy access to Victoria.
FRIENDLY MOBILE HOMES
DL01635A 474-1288 24 hrs.
1-1002 Goldstream Ave.

FRIENDLY!
YES! Let us show you this 24x44 3-bedrm DW at a saving to you.
FRIENDLY MOBILE HOMES
DL01635A 474-1288 24 hrs.
1-1002 Goldstream Ave.

OWNER MUST TAKE POSSESSION OF NEW HOME — have 24x52 3 BR double wide. Family park.
FRIENDLY MOBILE HOMES
DL01635A 474-1288—24 Hrs.

2-BEDROOM MOBILE HOME, large living room and kitchen, close to town. Fridge, stove, wall-to-wall shag, drapes included. Large secluded patio. Make offers $15,900. Phone 478-7193.

FOR SALE — MOBILE HOME park on Trans Canada Highway between Duncan and Victoria. Approx. 11 acres. Full price $225,000. $75,000 cash. Absentee owner. Phone 112-762-2673.

HOMES FROM $7000 AND UP. Locations in Victoria, Sooke and the Malahat. Ronyvon, 478-134, 478225. Eves. 71928, Sooke 6216. DL0159A.

DECKS AND ADDITIONS ON these 2 double wides—24x40 and 24x36 2 BR. units. Large lots.
FRIENDLY MOBILE HOMES
DL01635A 474-1288—24 Hrs.

RENT TO BUY, LARGE 12' wide with addition. Excellent location.
FRIENDLY MOBILE HOMES
DL01635A 474-1288—24 Hrs.

CORWIL COACHES
Have new mobile homes fully serviced on spacious lots in family park, under $20,000. Will trade. Phone 474-1811. DL01541A.

MOBILE HOME FOR SALE IN quiet adult park in Sooke area, 12x50, 2 bedrooms, fridge, stove, washer and dryer, new carpeting and storage shed included. 642-5889.

1975 CHANCELLOR, 24X65 DOUble wide trailer, $24,000. At Ben's Marina, Youbou, $70 per month trailer pad rental. Access to beach. 745-3785.

FOR SALE IN COBBLE HILL, 1973 Neonx 3-bedroom trailer, 12'x68' on fully serviced lot, carport and storage room. Best offers. Phone 112-949-7396.

JUST LIKE A HOUSE
1,000 sq. ft. of living area, approx. 1 year old on private lot. 2 bedrooms, fireplace, sundeck. Call 478-6073 after 6 p.m. any day.

FOR RENT 12X68, LARGE LIVing room with addition, 3 bdrms, close to shopping. Ronyvon 478-2325, 478-1343, eves. 474-1928, 642-4416 Sooke. DI01539A.

SACRIFICE
Must sell! 1976 Modeline 24x40, 3 bedroom, skirting, large shed. $19,500. Phone 112-743-9545.

60X12 MOBILE HOME, MUST sell, going to Ontario. Price down $2,000, fully furnished, except for master bedroom. 478-7051.

TRANSFERRED — 12X68 Moduline in family park. 4 appliances.
FRIENDLY MOBILE HOMES
DL01635A 474-1288—24 Hrs.

LANGFORD—10X45. CLOSE TO conveniences and shopping. 2 BR.
FRIENDLY MOBILE HOMES
DL01635A 474-1288—24 Hrs.

175 HOTELS

DOMINION HOTEL, 759 YATES, centre of city, weekly and monthly rates. 384-4136.

JAMES BAY INN
Reasonable weekly, monthly rates.
270 Government 384-7151

185 CONVALESCENT AND REST HOMES

CHARMING ACCOMMODATION, ladies, no sairs, nutritious meals, kindly attention. 384-0693.

SEMI-PRIVATE ROOM AVAILable for lady or man, home cooked meals. 595-1513.

190 ROOM and BOARD

CRAIGMYLE
Excellent meals, private TV room, private dining room, 2 rooms available 1st of April, 1 with own bathroom, very reasonable rates. 595-5411.

NICE FURNISHED ROOM, kitchen, laundry privileges, near University, suitable for non-smoking female, student or working girl. Available April 16th. $115. 598-1105.

ROOM AND BOARD FOR GENtleman in Esquimalt area. $150 per month. 382-4028.

ROOM AND BOARD
386-1710

190 ROOM and BOARD

OAK BAY GUEST HOUSE
1052 Newport Ave. Double and single rooms with private bath. 598-4330, 598-3812, 10 a.m. to 6 p.m.

ROOM AND BOARD OR ROOM only for working girl in country home, close in. Reduced fees for some babysitting. 479-6843.

ROOM AND BOARD IN FAMILY atmosphere home, male or female over 50 years. Good home-cooked meals. 385 2196.

ROOM AND BOARD OFFERED in private home. Phone 479-6782 after 6 p.m.

ROOM AND BOARD
386-1975

STUDENT OR WORKING MAN, reasonable. 592-7484.

193 ROOMS TO RENT

BEDROOM, KITCHEN, LIVING room combined, fully furnished, share bathroom, everything included, $100. Quiet, clean, centrally located. 385-4237.

SINGLE ROOM, $95-$125. Includes utilities, heat, table, chair, bed and hot plate, share bathroom, in Vic West area. 384-5605.

FURNISHED, CARPETED, share kitchen, bath, laundry, $90, everything included. 385-0307.

ACCESS TO UTILITIES, INCLUDing painting and pottery studio. 474-1815.

COMFORTABLE BED-SITTING room, private kitchen, downtown. 385-3284, 479-8771.

OAK BAY, ROOM WITH FIREplace. Utilities. U-Vic woman preferred. 592-1705.

ROOM FOR RENT, $110, FERNwood area, prefer female, 595-6793 after 5.

FURNISHED ROOM, $90, FAIRfield. 386-0642.

197 HOUSEKEEPING ROOMS TO RENT

WELL MAINTAINED CLEAN furnished room with linen, close to town on bus route, share kitchen and bath, no pets, gentleman only. Weekly rates from $20. Call Westcoast Management, 382-3721 or 383-4005 after 2 p.m.

FOR WORKING GIRL, IMMACUlate furnished housekeeping room, with wall-to-wall carpet, private entrance, share huge gourmet kitchen. Rockland area. Available April 15, $150. 595-7874.

ROCKLAND
Bright attractive housekeeping rooms, 1 block from YMCA. Available April 1st. $89.27, $103.97, $165.13. 479-4594.

CHEERFUL, BRIGHT ROOM, kitchenette, close to shops, town, bus, middle-aged elderly lady only. 384-7474.

HOUSEKEEPING ROOM, SUITable for older man, non-drinker. Apply Mr. Long, 1255 Pandora, 8 to 4 p.m.

HOUSEKEEPING ROOM AVAILable April 1st and May 1st, walking distance to University. Fully furnished. 477-8058.

FURNISHED ROOM WITH stove and fridge for young lady, $100. 595-5457 after 3 p.m.

SIDNEY — WARM, COMFORTable. Close shopping centre. Available April 1st. 652-3589.

BRIGHT BEDROOM, CLOSE TO town, no pets, utilities included, $90, 2319 Wark St., 382-5521.

COMFORTABLE MANSION IN Rockland, furnished room with private kitchen. Phone 598-4044.

LARGE, BRIGHT ROOM WITH kitchenette, quiet working person. Available April 15. 598-3472.

OAK BAY, BRIGHT ROOM IN family home on bus route, suitable student. $100. 598-4971.

$85 MONTHLY, REFINED ACcommodation for mature lady. 479-4353.

ONE HOUSEKEEPING ROOM, $80. 388-4501.

NEAR FORT-COOK, FRIDGE, stove, sink, furnished. 384-5920.

1124 BURDETT (ROCKLAND-Cook), $105. 383-1493, evenings.

CLOSE TO TOWN, AVAILABLE April 1st. 386-1027.

200 APARTMENTS TO RENT UNFURNISHED

QUADRA TERRACE

Deluxe 1-BR Suites. A unique new building close to town and recreation facilities.

OPEN TO VIEW
DAILY EXCEPT SUNDAY
1-4 P.M.

404 DUNDAS

An excellent new building on quiet street close to town. 1-BR from $205. Some water views.

1253 ESQ. RD.

New large suites close to stores and recreation. 1-BR and Bach. from $195.
CHILDREN AND SMALL PETS WELCOME

GRAHAM HOUSE
1110 Queens at Cook
Large suites with balcony. Bach. $149.30. 1-BR. $175.63. Includes heat and cable.
SEASPRAY PROPERTIES LTD.
386-3124 Anytime

CAMPUS COURT

1631-1641 McKenzie Avenue
—Near University, shopping and buses.
—New partially furnished suites.
—FREE RACQUET CLUB MEMBERSHIP
477-0011 477-2612

DALLAS ROAD
Waterfront location available April 1.
1 Bedroom $185.95
Bachelor $172.46

FAIRFIELD AREA
Close to town and shopping, available April 1,
1 bedroom, $196.96

HUMBOLT STREET
Walking distance to town, available April 1,
1 bedroom, $159.04
Bachelor with balcony $166.39

NEAR OAK BAY RECREATION CENTRE
Available April 1,
1 Bedroom $135.79

WATER-FRONT

Seagate, 707 Esquimalt Road on Victoria's Harbour Waterfront with very large indoor heated swimming pool and hydro therapy pool. Mature adults only. No pets. Available immediately or April 1st., large 2-bedroom top floor suite. $262.50. Resident Manager 383-1731 or 388-6100, Diamond Developments Ltd.

FAIRFIELD — Spacious, 1-bedroom, wall-to-wall, quiet block. Rent $208.43.

ROYAL SOVEREIGN — 1678 FORT ST. — Modern 1-bedroom, wall-to-wall. Rent $199.58. Phone 595-6518.

KING ARTHUR APTS — 1660 FORT ST. — Modern 1-bedroom, quiet block, ideal for retired couple. Rent $190.10. Phone 595-3350.

DAYMER APTS. — 2150 Cadboro Bay Rd. — Bachelor suite. Rent $160.87.

david burr ltd.
655 Fort St. 384-9335

477 LAMPSON ST. — ESQUIMALT 3-Bed. Condo. Available April 1st. $275 per month. Children Welcome. FOR FURTHER INFORMATION PLEASE CALL SWINERTON, STEWART CLARK LTD. 385-2481.

200 APARTMENTS TO RENT UNFURNISHED

CHILDREN WELCOME

NEAR NEW BUILDING
899 CRAIGFLOWER
In Esquimalt

Just 5 Min. from downtown Victoria
SUITES FROM $210
384-0249
Tod-Hackett Construction Ltd.

VERDON MANOR
Children welcome, covered and fenced play areas. 2-bedroom suites available April 1st. Recently completed, off Craigflower Rd. at 859 Carrie St., this building offers large balconies and suites. Call manager at 382-8489, or office at 384-9793, Verdon Manor, 859 Carrie St.

VERMAY MANOR
Adults, no pets, controlled entrans, one and two bedroom suites available April 1st. Sauna, pool table, tennis, laundry are part of the advantages of this quiet established block. For appointment to view, call manager at 385-4132 or office at 384-7793, Vermay Manor, 843 Craigflower Rd.

KAMEL POINT VILLAGE
DALLAS ROAD
Deluxe 1100 sq. ft. 2-bedroom apartments, fridge, stove, carpeting included. Two with ocean view and some take small children. Rents from $252 to $264. All utilities extra. 382-8090.

APRIL 1ST, 1-BEDROOM, $192; 2-bedroom, $268 and $280, includes heat, hot water, cablevision, colored appliances, shag, large balconies, swirl, sauna, parking, controlled entrance, elevator. Central location, mature adults, couple with teenager accepted, no pets. 382-3616.

ONLY ONE SMART WAterfront two bedroom apartment with harbour and city view, cablevision, heat and hot water included with full carpeting, drapes, appliances. Building has sauna, games room, and heated covered pool. Adults only. Call resident manager, 383-0509.

TOP FLOOR OF TRI-PLEX
2-bedroom suite from April 15 at $300. Bright, modern and tastefully renovated with fabulous ocean and city views. Includes w-w, drapes, fridge, stove and heat. Located in solid brick house, high Vic West location. Phone 385-5905 after 6 p.m.

OVERLOOKING WESTBAY MARINA
Ocean Park Manor, 885 Dunsmuir Rd. 1, 2 and 3-bedroom suites from $175, includes heat, cable, hot water. Sorry no children or pets. Please call 386-9826 after 12 noon.

TWO WEEKS FREE RENT, 2-bedroom large suite and 1 bedroom, elevator, controlled entrance, drapes, cable, wall to wall carpeting, laundry facilities, indoor pool, free parking, etc., available immediately, children welcome, phone 384-3686.

LORD SELKIRK, DELUXE 2-bedroom, ground floor condominium. All appliances including dishwasher and in-suite laundry, covered parking, workshop, sauna, whirlpool, recreation room, $325 includes cablevision. Sorry no children or pets. 383-6465 or 383-5435.

ESQUIMALT: ONE AND TWObedroom suites, heat and cablevision included. Children welcome. From $177. Phone 388-6474, between 9 and 4, Monday to Friday, and 592-2142, after 4 and on weekends.

BEACON HILL PARK, NEWLY decorated, carpet, 2-bedroom suite in beautiful quiet modern building, near shopping. Available April 1st. $295 including fridge, stove, cablevision, swirl pool, sauna, hobby shop, roof tea lounge and billiard room .592-3537, 382-1414, 479-8022.

WATERFRONT ONE BEDROOM, top floor suite includes cablevision, heat, hot water, drapes, carpets and appliances. Quiet building has heated indoor pool, sauna and games room. Adults only. Call resident manager 383-0509.

TOP FLOOR BRIGHT CORNER one bedroom suite, tremendous private balcony, carpeted, drapes, fridge, stove. Close in, bus stop at door. Call Westcoast Management, 382-3721 or 383-4005 after 2 p.m.

AVAILABLE APRIL 1, 2 1-BDRM. apartments, $201.25; bachelor, $163.50. James Bay one block from Dallas and shopping Centre, on bus line. No children or pets. To view before 5 p.m., phone 385-5930.

WE WOULD LIKE A MATURE couple for older 2-bedroom, semi-private house. Close to T and C Shopping Centre. $200 per month plus utilities. Range and fridge included. After 9 a.m. 385-3033.

CLEAN ONE BEDROOM WALL-to-wall, appliances, drapes, handy to shopping, swimming, tennis and town, $190 per month. Call Westcoast Management, 382-3721 or 383-4005 after 2 p.m.

BACHELOR SUITE. EXCELLENT value on this lovely suite, private balcony with open view, new building with two rooftop sundecks, Call Westcoast Management, 382-3721 or 383-4005 after 2 p.m.

2 BEDROOM, $225
High Shelbourne, large suite, quiet adult block. Close to bus and shops. Controlled entrance. Cablevision, etc. Available May 1st, 385-0297, 592-9295.

LARGE TWO BEDROOMS, LIVing room with fireplace, large kitchen, private front and back door, large back sunny porch, $225. 477-6320.

1019 ROCKLAND, 1 BEDROOM, $180 — 2-bedroom, $215. Sorry no children or pets. Mature adults only. Phone after 12 noon, 388-4787.

ONE BEDROOM, WALL TO wall carpet, $175. Fridge and stove. No pets. All utilities included. Phone after 6, 479-7323.

ONE BEDROOM UNFURNISHED, Fairfiled, near Beacon Hill, cable, electric heat, $181 monthly. Available immediately. 382-3824.

DOWNTOWN, CLEAN 1-BEDroom apartment, $175 per month. 1322 Broad St. Not suitable for children or pets. 386-3928.

MAY 1ST, 1-BEDROOM SUITE, Oak Bay, modern block, rugs, drapes, hydro included. $198. 592-1167.

TWO BEDROOM CONDOMINIUM Esquimalt, $250 month, children and small pets welcome. Phone 595-7284 or 479-2216.

ROYAL REEF APARTMENTS, 640 Dallas Rd. Bachelor suite, mature adults only, cablevision, sauna, $159.25. 385-3839.

1-BEDROOM, BEACON HILL area, $190 per month, available April 15th, no children or pets. Phone 477-4480.

ONE-BEDROOM SUITES, $170 OR $175, April 1 or 30. One child welcome. Sussex Street, Esquimalt. 383-2478.

THREE BEDROOM CONdominium, Esquimalt, immediate occupancy, $275. 383-9201.

DELUXE CONDOMINIUM IN Rockland, Oak Bay area. Available May 1. Phone 598-5249.

JAMES BAY — LARGE BACHElor apt. $175; 2 bedroom apt., $250; 592-2185.

LARGE TWO BEDROOM AT $207.92, available April 1. In Esquimalt, children welcome. 477-5472.

BACHELOR SUITE IN BASEment of house, $100 a month. 598-6445.

AVAILABLE APRIL 1ST
1-bedroom suite, $197. Jubilee area. 598-8346.

2 BACHELORS FOR RENT, $168 and $154. Fairfield and Cook area. 386-0693.

1-BEDROOM, $175. 2-BEDROOM, $213.50. Close to town, cablevision. mature person. No pets. 382-5888.

CHARACTER 2-BEDROOM, PRIvate entrance, w-w, heat, water, TV set. 383-3065. Mature cat okay.

1 BEDROOM, WALL TO WALL carpet, drapes, $190. Phone 595-4852.

LARGE 2 BEDROOM IN BURNside-Harriet area. $250 per month, available immediately. 477-0548.

BASEMENT SUITE — 1 BEDroom with dridge and stove, $185, including utilities. 474-1691.

200 APARTMENTS TO RENT UNFURNISHED

McKENZIE MANOR

1010 McKenzie Ave.
New building with large living rooms, and master bedrooms, sauna and separate games room.
2-Bedroom available from $250 and up.
1-Bedroom available from $180 and up.
Mrs. Henderson, 479-6486, 592-6770
KILMARNOCK HOLDINGS LTD.

Harbour Towers

AVALIABLE NOW
Prestige Penthouse — 1400 sq. ft. includes heat, hydro, underground parking, cablevision. Very suitable as office space.
ALSO
1-bedroom, 650 sq. ft.
2-Bedroom, 925 sq. ft.
Includes heat and cablevision
Cal Mr. King, 385-2405

TOWN HOUSES
at
210 DOUGLAS ST.—
BEACON HILL PARK
All two bedroom — fully equipped — available now.
OPEN DAILY FOR INSPECTION
3-5 P.M.
Smith Dobson Estates 384-1424.

CHAMBERLAIN WALK
1841 Oak Bay Ave.
Limited vacancies for
1-BR Stes. from $220
2-BR Stes. from $265
Parking Included
Utilities Extra
Some small pets allowed
Phone Manageress 598-1120
Roberts Investments Ltd.

GORDON HEAD TOWNHOUSES
Available immediately, spacious 2 and 3 bedrooms, private patio, 1½ baths. finished rec room, washer and dryer. Minutes from school and shopping; family oriented living, no pets. Professionally managed by Edgecombe Properties. From $295 to $325. Call 477-5422, 9 to 4.

GARDEN CITY PROPERTY MANAGEMENT LTD.
Vacant — Large self-contained suites each with separat outside entrance.
Bachelor with FP, $145.
1-Bedroom $154.
Two 2-br. $152 and $189.
Hot water included. For details, Call 388-5194.

AVAILABLE APRIL 1st
One-bedroom apart. on convenient location. Rent includes heat, water, drapes, wall to wall and stove and fridge. Monthly rent of $205.00.
Marguerite Vickery 386-6796
WESTMONT REALTY LTD.
920 Hillside 386-6796

UPPER FORT ST. AREA
Available April 1, very nice bachelor suite renting for $183.48 including appliances, carpeting, drapes, large indoor pool. Convenient location. Close to Jubilee Hospital. Phone 595-0864. Adults only. No pets.

LORD STANLEY MANOR
1350 STANLEY AVENUE
1-bedroom, available now; 1-bedroom, available April 1st; one bechelor, April 1st, in quiet adult block, wall-to-wall carpet, drapes, sauna, games room. Good bus service, no pets. 595-4128.

NEW BUILDING
One and two-bedroom suites available immediately. From $210. 899 Craigflower. For further information call 384-1101, 384-0249, TOD HACKETT Construction Ltd.

CRAIGFLOWER RD.
One deluxe bachelor, one large two bedroom, includes carpets, drapes, fridge, stove and cable. Immediate occupancy. 478-0225, 384-6383.

PEMBROKE PLACE
830 Pembroke
Spacious 1 and 2-bedroom suites available. Heat included. Close to town. $215 and up. 384-7337 or 595-2434.
KILMARNOCK HOLDINGS LTD.

PIONEER CO-OP
3-BR. townhouses available May 1st and June 1st. Share purchase required. Rents based on tenants' income. Phone 388-6691.
ROBERTS INVESTMENTS AND MANAGEMENT LTD.

MODERN 1-BEDROOM APT.
$180
High Hillside area, new W-W, heat, water, cable, parking, stove, fridge, drapes, washer dryer facilities supplied. 479-3402 or 385-1000.

AVAILABLE APRIL 1ST, ONE-bedroom suite. Covered parking, wall-to-wall living room. Heat, cablevision included. $182 per month. Esquimalt near Naden. 592-7757.

MODERN, TWO 1-BEDROOM suties, close in, partly furnished, controlled, entrance, cablevision, available 1st of April. Rent $185.75 and $190.75. Phone 385-8229, sorry, no children or pets.

JAMES BAY
Spacious modern, 2-bedroom apartment, small pets welcome, $266. 383-2117.

JAMES BAY
Available April 1st, 2 bedroom, front, corner suite. Renting for $238.53. Further details at 383-6607. Adults only. No pets.

HILLSIDE COOK AREA
1 Bedroom suite, on front, renting for $187.16. Suite includes carpets, drapes, balcony etc. Prone 386-0712. Adults only. No pets.

MAYFAIR, GORGE RD. 1 block, modern deluxe 1-bedrm. Heat, cable, parking included, children OK. Apply Suite 102, 3150 Jutland or phone 382-0088 or 477-4769.

REDECORATED 2 BEDROOM, Esquimalt, wall to wall carpet, drapes, fridge, and stove. Children welcome, no pets. Phone 'til 5:00 p.m. 477-7673, 477-4451.

ESQUIMALT, ONE BEDROOM suite $188, two bedroom $218, available now or April 1st. in quiet apartment block, no children or pets. 384-2173.

NEW 3-BEDROOM, ABOVE ground basement suite, separate entrance, common laundry, owner pays utilities, $325 monthly. 479-7650.

ALMOST NEW EXTRA LARGE 2 bedroom, on the bus line and close to shopping. High Quadra area. $225-$250. per month. Available immediately. 383-0431.

ESQUIMALT
Two-bedroom and one-bedroom, brand new building, good view, near 'Naden, children welcome 385-4832.

CLEAN, SELF-CONTAINED, 1-bedroom apartment, for rent. Within walking distance to downtown. $179. Call Mike Bailey at 478--or 385-1853.

3-BEDROOM MAIN FLOOR suite, fireplace, laundry, near Jubilee, wall to wall LR, BR, available April 1st, $350 per month. Phone 595-1671 or 477-0171.

LANGFORD LAKE AREA, three bedrooms with fridge and stove, $260 per month. No pets. 478-1721 between 9 and 5 weekdays.

THREE BEDROOM CONdominium for rent, fridge and stove, children welcome, $290. 652-4134.

3-BEDROOM SUITE INCLUDING heat, water, stove and fridge. Mayfair area, 540 Manchester Road. 384-2894

1172 YATES, 2 BEDROOMS, walking distance to city centre, heat, TV, elevator, parking, top floor. $261 per month. 383-2637.

2-BEDROOM, $180. WASHER, dryer hookup, own entrance and own driveway. 479-9583.

200 APARTMENTS TO RENT UNFURNISHED

NOW RENTING

MANCHESTER COURT
565 Manchester Road
(1 block north of 500 Gorge Rd. East)
Spring is the time to move into a new suite at Manchester Court. Featuring:
Large suites
Extra large balconies
Dishwashers in all two bedroom suites
Resident manager
Priced from $215.000 for one bedroom and from $310.00 for two rooms.
Available now please call our resident manager for appointment to view at 382-0652 or:
For further information call:
BROWN BROS. on BLANSHARD
385-8771 (Anytime)

HARRISON

BEACON HILL PARK
BY THE SEA, 2-BEDROOM DELUXE SUITE INCLUDING DININGROOM, LIVINGROOM KITCHEN WITH DISHWASHER, FULLY CARPETED, QUIET, MODERN BUILDING, ELEVATOR. CLOSE TO BUS. MAID SERVICE AVAILABLE. SORRY NO CHILDREN OR PETS. NO RENT INCREASE FOR 1 YEAR. $310. PHONE 652-3566.

FREE RENT

'Til May 1st
1-bedroom suite
2-bedroom suite
2-bedroom suite
2 or 3-bedroom townhouse
Call Marguerite
477-4043 388-4455

HOUSE

JOHNSON-PANDORA AREA
1 bedroom and 2 bedroom available, $189 to $239. Heat, cablevision, parking and lockers included in rent.
595-0762 or 595-2434
KILMARNOCK HOLDINGS LTD.

Maplewood

3255 COOK ST.
1 and 2-bedroom suites on April 1st. Swimming pool, Sauna and Billiards. 382-0815 or 382-6071.

CLOSE TO UVIC, CORNER OF Shelbourne and Midgard, two 1-bedroom deluxe suites, $225 per month, no increase 1977, rent includes all services except hydro and phone, drapes, wall-to-wall carpet, colored appliances, adult oriented. Sorry, no children or pets. Apply resident manager, 1576 Midgard or phone 477-9489.

HARTNELL HOUSE
1204 Yates
NEW DOWNTOWN
Near bus, no steps, elevator, covered parking. Studios from $177.50. Available April 1. Two-bedroom at $285. 386-2812 or 383-0742.

DUNSMUIR HOUSE
831 DUNSMUIR RD.
Off Esquimalt Road
Specializing in
QUIET and REFINED TENANTS
1- and 2-bdr. suites available
APT. ENTERPRISES INC.
Res. Mgr. Mrs. Johnson, 388-4943

Hybury Apts.

3868 SHELBOURNE
One, 1½ and 2-bedroom suites on April 1st. Swimming pool, Jacuzzi, Sauna and Billiards. 477-9601.

HIGH QUADRA
Lovely 1-bedroom apt. available immediately. Dining room plus eating area in kitchen. Swimming pool, tennis courts and sauna. $285 per month. 598-3321, Rental Dept.
Jack Mears Oak Bay Rlty.

UPPER FORT AREA
Available April 1st, lovely 1 bedroom suite, facing front, in very quiet building. Rent is only $171.25 per month. Phone 595-1210. Adults only. No pets.

2-BEDROOM APARTMENT, available now, controlled entrance, close to shopping centre, Senior Citizen Centre, bus stop, Esquimalt. Adults only, no pets. 382-2221.

ON QUIET JAMES BAY STREET, available April 1st. 1 bedroom $220, one 2-bedroom $244, rent includes heat, hot water, parking, wall to wall, drapes, fridge and stove, sorry no children, no pets. 385-8081.

UNIVERSITY AREA, SPACIOUS one-bedroom condominium in quiet, well-kept building, pool, sauna, games room, no children or pets. Available April 1st. $250 per month. Phone 592-4241 after 5.

VIC WEST 1-BEDROOM APARTments over-looking harbour, mature adults only, heat and cable included, sorry no pets. Call 386-7317 Monday to Saturday 4-9 p.m.

VICTORIAN APT.
2111 SPRING ROAD
Bachelor Suite $140. 1-bedroom suite $160. Parent with child welcome. Res. Mgr. 385-2584. British American Realty Ltd.

ONE-BEDROOM APARTMENT $175, including heat, hot water, cable, covered parking, Quadra and Bay area, no children or pets, 384-7924.

DELUXE CONDOMINIUM NEXT to Racquet Club and University, nice quiet area with bus stop at front door, all amenities, available May 1st. 477-8491.

SOOKE
1-bedroom apartments, most utilities included. $175. Phone 642-3912 days or 642-3736 evenings.

2-BEDROOM TOWNHOUSE
James Bay, brand new, w-w carpet, stove, fridge, $360. 477-5724, 386-1434.

CAMELOT APARTMENTS
1 large bedroom $176.96 no pets, adult building only. 3820 Shelbourne. 477-4320.

ONE BEDROOM SUITE IN downtown prestige adult complex, available April 1st. For appointment to view, phone 385-3543.

BEACON HILL, BACHELOR suite in older home, all facilities included. Suitable professional woman. References. $150. 598-4971.

JAMES BAY, NEWLY REMOdelled Heritage Home, bachelor and 1-bedroom suites, April 1st. 384-2429, 385-0174.

SPACIOUS MODERN SUITE, bachelor, 1 and 2 bedrooms. Utilities included. James Bay. 383-2985. Gorge Waterfront. 386-3773.

1 BEDROOM IMMEDIATELY. 2 bedroom April. Retired, semi retired. 592-1112.

NICE 1 BEDROOM LOWER DUplex — Esquimalt. $195 plus utilities. 382-4728.

TWO BEDROOM BASEMENT suite, $175. Available April 1st. No pets, 479-9425.

DUNSMUIR ROYALE, 801 ESQUImalt Rd., one bachelor suite $178, available April 1st. 386-3751.

IN JAMES BAY, TWO BEDROOM townhouse, children welcome, phone 385-4067.

JAMES BAY AREA, ALL SUITES with cablevision, 180 Croft St., 383-5151, 386-7302.

LARGE ONE-BEDROOM, $188, one child, Colwood-Langford, 477-2548.

2-BEDROOM SUITE FOR RENT $230 in Sidney. Phone 477-7886, after 5.

3-BEDROOM SUITE, $250 month. Call 385-9885 after noon.

SUITE FOR RENT, CLOSE TO water in James Bay, Call 595-2075.

ONE AND TWO-BEDROOM suites for rent in Sidney, 656-2388.

200 APARTMENTS TO RENT UNFURNISHED

NO INCREASE REDWOOD PARK

(155, 157 Gorge Rd. E.)

No rent increase during 1977 and 1978 if you take occupancy before June 1, 1977.

Save money while at the same time enjoy living in a completely modern apartment on the quiet Gorge Waters featuring:

Covered parking
Swimming Pool
Sauna
Recreation Area

Priced to rent from $220.00 for one-bedroom suites and from $295.00 for two-bedroom suites.

Please call our resident manager at 382-6407 for appointment to view or:

For further information call:
BROWN BROS. on BLANSHARD
385-8771 (anytime)

NOW RENTING PANDALE PLACE

1368 Pandora Ave.

Available for April, start the spring in a bright fresh new suite conveniently located close to town. One bedroom suites from $215.00, two bedrooms suites from $275.00. Featuring large kitchens with plenty of cupboard and counter space.
For further information call:
BROWN BROS. on
BLANSHARD
385-8771 (any time)

CHATEAU VICTORIA
HOTEL and ROOFTOP
PARROT HOUSE RESTAURANT
740 BURDETT AVE.
382-4221

829 ADMIRALS
1-Bedrm $215. One child welcome. Available now. Kilmarnock Holding Ltd. 595-2434, 384-5889.
1939 LEE
Modern building. Close to Jubilee Hospital. Has sauna and whirlpool. 1 bedroom vacancies. Phone Mrs. Henderson, 592-6770.
KILMARNOCK HOLDINGS LTD.
595-2434

DOWLER MANOR
2549 DOWLER PL.
Large, 2-bedroom suites $265 to $280.
CHILDREN WELCOME
Near schools, shopping and bus. Drapes, wall-to-wall carpet, elevator. Please call Resident Manager, 383-6995 or business office 9-5 383-6141. No pets.
CHATEAU ROCKLAND

Admirals Square
Spacious apartment suites for rent in an exciting residential mall complex, 1315 Esquimalt Rd. 1-bedroom suites from $190. 2-bedroom suites from $220. Free underground parking and cablevision. To view contact manager at 388-9311 or 388-7861.

909 MARKET ST.
NEAR TOPAZ PARK
New 1 and 2-BR suites from $190.00 per month. Includes cablevision, coin-op laundry, hot-water and parking, children welcome. Call resident manager E. Kenny 383-9139 or BOORMAN INVESTMENT CO. LTD. 1111 Government St. 386-7521

55 BAY ST.
Victoria's newest apartment block, overlooking Victoria West Parkl. City and ocean views. Beautiful large, fully carpeted suites. 1, 2 bedrooms plus den. Please call 383-8251, 383-2974. Sorry, no children or pets.

VELMAR COURT
Available now, two-bedroom suite, $240 per month. Gorge area, quiet building, wall-to-wall, elevator, controlled entrance, heat, water, cablevision and undercover parking included. Older persons preferred. 385-3257.

EXTRA LARGE 2 BDR. APT. 2 FULL BATHROOMS, CHILDREN WELCOME. AVAILABLE IMMEDIATELY. $325· 385-2956.

SELF-CONTAINED BACHELOR suite, Esquimalt, close to bus and shopping, bed living room, kitchenette, bathroom, private entrance, single occupancy middle-aged business lady only. $100 month. 384-2034.

BLUE CEDAR, 820 CRAIGflower. One 1-bedroom suite, $198. One 2-bedroom suite. $239. Wall-to-wall carpet, drapes, cablevision. Mature adults only. Phone 382-5641.

ROYAL OAK
Lge. 3-BR. Apt. for rent. Frig., stove, heat and hot water incl. $232.92. 479-1667.
J. H. Whittome & Co. Ltd.
Royal Oak Branch

IMMACULATE FURNISHED OR unfurnished 1-bedroom suite, in lovely Colwood Lake Estate, $160. Adults. Maid service available. April 1st. 478-5734.

Tremaine
Two 1-bedroom suites on April 1st No children or pets. 595-3061.

SIDNEY IMMEDIATE OCcupancy, two bedroom, two bath, w-w drapes, heat, water, included, adults, $325, 656-1510.

LARGE APARTMENT IN SIDney, 1-bedroom, includes stove. fridge, washer, dryer, and some furniture. $240 per month. 656-4076.

ESQUIMALT-NADEN
1 bdrm seaviews, $185 and $205. Repainted, John 386-3231, 477-8096.

MODERN APARTMENT
Bachelor, one bedroom and two bedroom suites, 388-5043 or 382-1678.

1-BEDROOM SELF-CONTAINED suite, in new home, in Langford. Available April 1st. $165. 474-1452.

ONE BEDROOM APARTMENT, $200 per month. Centrally located, 383-2878 after 4.

AVAILABLE MAY 1, 2-BEDROOM basement, fridge stove all utilities. Adults no pets $225. 477-1485.

TWO BEDROOM CLOSE TO town, utilities included $285, 384-4078.

2-BEDROOM SUITE FOR RENT, $260 per month. 384-7448.

200 APARTMENTS TO RENT UNFURNISHED

Children Welcome!

New Building Esquimalt Rd.

(past Admirals Rd.)

CAPTAINS' WALK

1357 Esquimalt Rd.

One and Two Bedroom Suites from $195

—Close to all shopping and recreation
—Two buses at the door
—Ample parking
—Laundry
—Elevator
—Roof garden
—Ocean view
—Appliancces, drapes and carpeting
View by appointment
Phone 385-2321 or 385-0991
Anytime

AVAILABLE APRIL 1ST

Cloverdale Townhouse
991 CLOVERDALE

Bachelor suites from $173.16
Two-bedroom up and down suites from $263.81

INCLUDES HEAT AND CABLEVISION
also carpets, drapes, fridge, stove.
—Laundry facilities and
—Parking available.
—Close to schools, stores and buses.

Contact Mr. and Mrs. Alton in Suite 101 at 991 Cloverdale Ave. 384-2725

Ascot House

1537 Morrison St. off Oak Bay Ave.

Only 2, two-BR. suites left. Both corner suites. Older couples preferred.

No children or pets

For permission to view phone 385-0991 anytime or evenings 4-8 p.m. phone 595-6278.

SINCE 1887
Pemberton, Holmes Ltd.
1000 Gov't. St. 384-8124

133.00 Bachelor Fairfield, nice suite in quiet building suitable for more mature tenant. Avail. Now.

133.00 Bachelor Jubilee area, heat and water included. Avail. April 1.

226.00 2-BR Esquimalt, lge. suite in small block, includes all utilities. Children welcome. Avail. now.

375.00 2 BR Esquimalt, deluxe suite in quiet block, ammenities include sauna, swirlpool, recreation and party room, parking incl. Lease preferred Avail. now.

Bach. and 1-BR suite 160.00 - 205.00 per month. Located on quiet street in new and differently designed building, close to town. Avail. now.

VICTORIA GARDEN COURTS
Bach., 1-BR and 2-BR 2 Storey Townhouses, close to town, beach, shopping. Children welcome.

790 DOMINION
1-BR Suites from 220.00 New building, ample parking, caretaking service, children welcome.

DELUXE CONDOMINIUM LIVING
At Apartment Prices
877 ELLERY STREET
Each suite includes fridge, stove, washer, dryer. Children welcome. From 290.00 per month.

PROPERTY MANAGEMENT

BRAND NEW
ONE BEDROOM
(Approx. 850 Sq. Ft.)
All amenities including pool, sauna, games room and underground parking available.
Rent or Lease
$250 Per Month
Immediate Possession
For viewing information call 388-5466, between 9 a.m. and 9 p.m.
Douglas Volkswagen Ltd.

FAIRFIELD — Spacious, 1-bedroom, wall-to-wall, quiet block. Rent $208.43.

ROYAL SOVEREIGN — 1678 FORT ST. — Modern 1-bedroom, wall-to-wall. Rent $199.58. Phone 595-6518.

KING ARTHUR APTS — 1660 FORT ST. — Modern 1-bedroom, quiet block, ideal for retired couple. Rent $190.10. Phone 595-3350.

DAYMER APTS. — 2150 Cadboro Bay Rd. — Bachelor suite. Rent $160.87.

david burr ltd.
655 Fort St. 384-9335

ELDON PLACE
Let us help pay your move, into a near-new spacious apartment with indoor heated pool, sauna, and congenial atmosphere. Located 3725 Eldon Pl. on bus line near Woodward's. Sorry, no children or pets. Inquire 386-0614, 384-2532.

200 APARTMENTS TO RENT UNFURNISHED

Luxurious 2-Bedroom Approx. 1,100 to 1,500 Sq. Ft.

NOW RENTING

BEACON HILL PLAZA

151 ST. ANDREW
140 DOUGLAS ST.
Beacon and Simcoe
Across from Beautiful
Beacon Hill Park
—Woodburning fireplaces in all 2-bedroom suites.
—Penthouses with cathedral ceilings and lofts — cedar fireplaces and heavy hand-split cedar shake roof.
—Private gardens for ground-floor suites with generous patios, cedar trellises and arbors.
—Creative landscaping and inner courtyard with shuffleboard, underground parking.
—Spectacular views of ocean, mountains, inner harbour and Parliament Buildings.
—(Live in Victoria's finest apartment), close to ocean waterfronts and downtown shopping — across from beautiful Beacon Hill Park.

ADULT-ORIENTED
2-bedroom with two 4-piece baths from $350
2-BEDROOM PENTHOUSES from $395
STUDIO with fireplace.
LUXURIOUS IN SPACE
BY APPOINTMENT
384-5242

AMBLEWOOD
DEVELOPMENTS LTD.

"WE CARE—CONSCIENTIOUS OWNERS AND MANAGEMENT"

Quadra Woods
4038 QUADRA ST.
New, unique apts., 5 acre wooded area, and the only apartment featuring thermopane windows.
1-Bedroom from $210
2-Bedroom from $275
Mr. Harris — 479-5688
Mrs. Evans — 479-8793

CAPSTAN COURT
630 HEAD ST.
New, smaller, quiet, adult, convenient to shops and buses.
1-Bedroom from $199
2-Bedroom from $260
Mr. McCallen — 386-0083

Ellery Manor
855 ELLERY STREET
Contr. entrance, children accepted. New and Clean.
1-Bedroom $200.57
2-Bedroom $243.11
3-Bedroom $287.50
Mr. Perkins — 382-2942

Sir Francis Drake
335 ST. JAMES STREET
Clean, quiet, adult. Sauna, close to shops.
1-Bedroom from $194
2-Bedroom from $242
Mrs. Gray — 382-8071

April Manor
2530 WARK STREET
Close-in, ideal bachelor, walking distance to town.
1-Bedroom $185
2 Bachelor $165
Mr. Graves — 385-8832

WINDSOR COURT
252, 254, 258 GORGE RD. E.
Large comfortable suites in adult apartment complex. These spacious units include heat.
For your enjoyment and recreation we offer 50 ft. heated indoor pool, swirl pool, saunas, squash court, tennis court and universal gym.
1 bedroom suites $215-$230
2 bedroom suites $270-$300
2 bedroom, 2 full bathrooms $320
sorry
No Children or Pets
Resident Mangers:
Mr. and Mrs. Hand 383-5059
Mr. and Mrs. Innis 384-3430
Office Mon. to Fri. 9-5
388-4555

CLEEVE WOOD ESTATES LTD.

McKENZIE WOOD
1002 McKenzie Ave.
New building, high view, treed setting, shag carpet, deluxe cabinets, large balconies, covered parking, extra storage space. Our suites are larger and better designed. One bedroom, $225. One bedroom and den, $247. Two bedroom, from $245. Owner operated. 479-9468.

GORDREAU
129, 131, 135 Gorge Rd. E.
Down the driveway past the Dingle House — a quiet waterfront setting, featuring: SWIMMING POOL, SAUNA, SWIRL POOL, RECREATION ROOM. One-bedroom suites from $185.00 and two-bedrooms from $280.00. Please call our Resident Mangers at 382-0981, 383-6436, 383-0530 or:
For further information call:
BROWN BROS. on BLANSHARD
385-8771 (anytime)

2-BEDROOM SUITE INCLUDING LIVING ROOM, DINING AREA, FULLY CARPETED, QUIET MODERN BUILDING, OAK BAY AREA, CLOSE TO BUSES. SORRY, NO CHILDREN OR PETS, GROUND FLOOR. NO RENT INCREASE FOR 1-YEAR MAID SERVICE AVAILABLE $216. 595-3403.

1-BEDROOM SUITE WITH LIVING ROOM, DINING AREA, KITCHEN, FULLY CARPETED. QUIET MODERN BUILDING, OAK BAY AREA, CLOSE TO BUSES, NO CHILDREN OR PETS NO RENT INCREASE FOR 1-YEAR, MAID SERVICE AVAILABLE. $189. PHONE 595-3403.

1 BEDRM. $195
908 Market St. Newer building in quiet cul de sac. Cablevision and parking included. Games room and sauna. Close to buses at Hillside and Quadra. Phone, 382-4419 or 478-0225.

1-BEDROOM SUITE, SMALL, modern building, $175. Near town, no children or pets. 382-6055.

$180, 1-BEDROOM, OLDER house. Fireplace. Vic West. 383-5083.

MODERN 1-BEDROOM. ROCKheights area, Esquimalt. Mature adults, sorry no pets. 383-3239.

200 APARTMENTS TO RENT UNFURNISHED

BROWN BROS. on BLANSHARD

"People Helping People"

TWO BEDROOM SUITES

$350.00—216-1009 McKenzie Ave., corner suite available May 1 to September 1, furnished, pool, sauna, tennis court. For appointment to view call 479-6881 after 5:30.

$200 18—5 Avon Court, 490 Vancouver St.

$243.00—Ellery Apartments, 837 Ellery St. Children welcome.

$260.00-$285.00 — Gordreau Apartments, 129, 131, 135 Gorge Rd. East. Pool, sauna, swirlpool, recreation room.

$251.51—309 Lord Essex, 240 Simcoe St. April 1.

$190.66—121 Lord Nelson, 1615 Belmont Ave. May 1.

$295.00-$310.00—Manchester Court, 565 Manchester Street.

$275.00-285.00 — Pandale Place, 1368 Pandora Ave. New.

$305.00-$300.00—Redwood Park, 155, 157 Gorge Rd. East. Pool, sauna. New.

$211.64—110 Skyline Gorge Apts., 2925 Qu'Appelle St. April 1.

$218.97—210 Skyline Gorge Apts., 2925 Qu'Appelle St. May 1.

$435.00-$525.00—Village Oaks, 2125 Oak Bay Ave., two and three bedroom suites.

$275.00-$280.00—Wychbury Court, 1037 Wychbury Ae. New
1037 Mychbury Ave. New.
$395.00—111 University Park Terrace, 1870 McKenzie Ave., Swirlpool, sauna. exercise room. Children welcome.

ONE BEDROOM SUITES
$178.61-$186.25—Antrim Court, 2310 Quadra St. All freshly redecorated. Please call 385-8771 for appointment to view.

$220.00—101 Caprice Apts., 429 Linden Ave. Available April 1.

$179.84—407 Don Quadra, 3244 Quadra Street.

$198.00-$207.50—Ellery Apts., 837 Ellery St. Children welcome.

$220.00—Gordreau Apts., 129, 131, 135 Gorge Rd East. Pool, sauna, swirlpool. recreation room.

$173.50 — Greenleaves Apts., 2523 Wark Street.

$184.73-$204.17—Hollyview Arms, 1180 View St.

$166.25—14 London Flats, 1321 Broad St.

$215.00-$225.00—Manchester Court, 565 Manchester St.

$215.00-$230.00—Pandale Place, 1368 Pandora Ave. New.

$220.00-$230.00—Pandale Place, 1368 Pandora Ave. New.

$220.00-$240.00 Redwood Park, 155, 157 Gorge Rd. East. Pool, sauna. New.

$198.49—407 Wellington Manor, 1670 Fort St., available May 1

$220.00-$225.00—Wychbury Court, 1037 Wychbury Ave. New.

$199.41—110 Woodridge Manor, 2230 Cadboro Bay Rd.
$300.00—807 Savoy, 777 Blanshard St., deluxe suite with beautiful view of sea and city.

BACHELOR SUITES

$151 25—405 Antrim Court. 2310 Quadra St. Newly decorated.

$152.92—304 Greenleaves Apts., 2523 Wark St. April 1.

$156.25—6 London Flats, 1321 Broad St. April 1.

$168.95—201 Lord Michigan, 235 Michigan St.

$142.59—308 Parklyon Apts., 110 Douglas St. April 1.

$159.04—3 Skyline Gorge Apts., 2925 Qu'Appelle Street.

For further information call:
BROWN BROS. on BLANSHARD
385-8771 (anytime)

Park Pacific

SEAPORT APTS.
200 DALLAS RD.
Ocean View
April 1st
2 Bedroom, 970 sq. ft. from $270.
Full Amenities
2 Residential Managers
Call Mr. Jones 383-2225

LORD HARLEY
NEAR MAYFAIR AREA
3220 Quadra
April 1st
2 bedroom 1025 sq. ft. $300
Full Amenities
Call Mr. Salon 386-3711

AVAILABLE MAY 1st
OAK BAY AREA
Sunny Bachelor Suite
Quiet mature tenants
Rent from $153
Includes water, heat and cablevision
Call Mrs. Mabee. 592-3680

NOW RENTING
FREE RENT
until April 15
2549 DOWLER PLACE
Large 2-bedroom modern apartments, controlled entrance, elevator. Close to schools and downtown. Children welcome.
PHONE 383-6995

COOK-HILLSIDE AREA
Available April 1st. one 1-bedroom apartment, heat and cable included. Sorry, no children or pets, 386-1797.

LARGE, SPACIOUS 2-BEDROOM corner suites available, large 1-bedroom suites available, heat, hot water and cablevision included in rent. Small child accepted. Bus stop at your door. Service by three buses. 384-5320.

SIR JOHN FRANKLIN APART., 3287 QUADRA STREET
Available now one bedroom deluxe suites $189-$205, in quiet adult building, bus stop at door. For appointment to view phone 658-5132 or res. man., 386-0149.

ESQUIMALT
Available immediately, modern block, bachelor from $174; 1-bedroom from $191; 2-bedroom from $229. Small children welcome. Phone 382-9618.

JAMES BAY
Available immediately, modern block, bachelor from $161 and 1-bedroom from $194. Phone 382-9618.

EXTRA LARGE 2-BEDROOM suite, near schools and on the bus line, children under the age of 2 welcome, $225 to $245 a month. Available immediately, 383-0431.

IN ESQUIMALT
For a better apartment phone 385-1249. 2 bedroom suite $265 also one at $275.

BEACON HILL PARK AREA, two 2-bedroom apartments, $260 and $295. One bachelor, $165. Ideal for retired people. adults, no pets. 385-7644, 592-9516.

TWO BEDROOM SUITE, MAYfair area, $200 includes heat, fridge, stove. One child accepted. 384-3461 between 5 and 10.

ESQUIMALT, LARGE 2-BEDROOM suite, available, mature adults, pets welcome, $245. Cable, heat included. 479-5205 or 386-2730.

CHILDREN, YES!
Two-bedroom basement, near Jubilee Hospital utilities included $200, 477-7150.

ON BUS ROUTE, ONE OR TWO-bedroom suite. 652-2453 evenings.

200 APARTMENTS TO RENT UNFURNISHED

VILLAGE OAKS

(2125 Oak Bay Avenue)

Superior construction, deluxe appointments combine to make Village Oaks one of the finest residences offered on today's market. Two and three bedroom suites with master ensuite, deep pile carpets throughout, undercover parking, dishwasher and garburator are just a few of the fine features. From 1300 to 1600 square feet, priced to rent at $435.00 to $525.00. Adults only, no pets allowed. For appointment to view please call:

BROWN BROS.
on BLANSHARD
385-8771 (anytime)

WYCHBURY COURT
1037 WYCHBURY AVE.

Make your spring move into a bright new suite in Wychbury Court, located next to the Olde English Inn. One bedroom suites from $215.00, two bedrooms from $275.00. Please call our resident manager at 383-0602 or:

For further information call: BROWN BROS. on BLANSHARD
385-8771 (anytime)

ROYAL COLWOOD ARMS
344 Goldstream
FOR RENT DELUXE
2 BDRM. APT.
1000 sq. ft. with excellent view $296 per month including heat. Children considered.
BATE HOLDINGS LTD. 478-8328

Brand New Apartment
Now Renting
795 Fairview
Esquimalt
Available April 1
—1 Bedroom from $220.
—2 Bedroom from $270
Controlled entrance, elevator, wall-to-wall carpet, drapes, colored appliances, laundry facilities, roof garden. CHILDREN AND SMALL PETS WELCOME.
To View Contact
Stein Construction Co. Ltd.
477-2787

Royal Graham
2648 Graham St.
1 bedroom $205-$220
Quiet locality
Close to stores and bus
No pets.
Please call
Resident Mangers,
Mr. and Mrs. Brant
382-9454.
Chateau Rockland
Apartments Ltd.

ROYAL WOODS
Available March 15
1-bedrm. studio with secluded patio, coloured appliances including dishwasher, luxurious wall-to-wall mini shag. Distinctive lighting fixtures. Extensive cupboard space. Central to all major shopping centres with tennis court, sauna, swimming pool and other amenities for gracious living. Adult oriented. No pets. References and lease required. For appointment to view phone 9-5, Mr. Simms 386-3414, evens 386-6916. OK Trucking Co. Ltd.

SPARWOOD
APARTMENTS, 3824 CAREY
New building opening April 1st. Elevator, controlled entrance, drapes, cable TV, wall-to-wall carpeting, coloured applicances, laundry facilities, covered parking, bus stop at door, three blocks to Town and Country shopping centre. Adult oriented, sorry no pets. Bachelor $185, 1 bedroom, $215. Please call 477-6621.

ELLERY APARTMENTS
(837 Ellery St.)
One- and two-bedroom suites available from $198.00 to $243.00. Children welcome. Covered parking available. Please call resident manager at 386-0045 or
For further information call:
BROWN BROS. on BLANSHARD
385-8771 (anytime)

E. G. PRIOR
2622 Prior St. Ph. 386-1018
1 Bdrs. from $208.00
2 Bdrs. from $264.50
P. R. BROWN AND SONS
762 Fort St. 385-3435

OAKVIEW MANOR
3420 Quadra St. Ph. 386-6451
1 Bdr. Stes. from $179.50
P. R. BROWN AND SONS
762 Fort St. 385-3435

APART. SUITES AVAILABLE IMM.
Close to Woolco, bachelor suite, $150. One bedroom suite, $177. Two bedroom Penthouse, $250. All including heat and cable. No pets please. 578-9123, 385-2078.

BACHELOR SUITE FOR RENT, $157.50 to $165, wall-to-wall, stove, fridge, cablevision, heat and sauna, games room, parking included. Good bus service. Lap dogs welcome. Phone after 4 p.m., 386-7245.

NEAR CITY CENTRE
New building, rent starting $215. Will pay local moving and one half of first month's rent. Weekly transportation to Safeway Disco for seniors without car. 384-7337, 9-5 p.m., Monday to Friday.

VILLA ROYALE, OVERLOOKING Beacon Hill Park. Ground floor, corner deluxe 2-bedroom suite 1½ baths, full facilities, $325 a month. No pets. 386-9042 after 5 weekdays and any time weekends.

ROYAL REEF APARTMENTS, 640 Dallas Road, bachelor suite, mature adult only. Cablevision, sauna, $175. 385-3839.

NEWLY RENOVATED APARTment, new carpets, fireplace, 2 bedrooms, children welcome, $295 per month. 388-9181.

JAMES BAY AREA, TWO-bedroom, $215. Adults, no pets, 384-6185, 592-9516.

AVAILABLE APRIL 1ST, TWO 1-bedroom suites, $190; 2-bedroom suites, $240. 382-9318.

BACHELOR BASEMENT SUITE from April 1st. Single person, $145, utilities included. 595-1925.

BACHELOR SUITE, FAIRFIELD, close to sea and park $130. 384-8243.

200 APARTMENTS TO RENT UNFURNISHED

JAMES BAY — 1-BEDROOM suite, $193.50. April 1st. 385-6190.

CHILDREN WELCOME AT 2320 Quadra. 2 bedrooms, $248. 658-5393.

201 APARTMENTS TO RENT FURNISHED

NEW
Near Downtown
Hartnell House
1204 Yates
Includes dishes, linen, color TV, radio, underground parking, elevator; near bus, no steps. Studio bachelor suite, $250 per month. One-bedrm suite. $325 per month. 386-2812.

JUBILEE DISTRICT, CLEAN, nicely furnished 2-bedroom (3 beds) suite. Suitable for 2 at $276 or 3 at $300. Clean, mature working ladies. Also, clean, nicely furnished 1-bedroom for clean, responsible working couple, $210. Not suitable for children or pets. Phone 382-0603 anytime, or 595-8121 after 7 p.m.

DE LUXE ACCOMMODATION. Furnished bachelor, 1 and 2-bedroom suites available from Sept. 15. Maid service, answering service, indoor heated pool, saunas, coffee shop, dining room, laundry, colored cable TV. "No pets." Coachman Inn, 229 Gorge Rd. E. Phone 388-6611.

DE LUXE ACCOMMODATION. Furnished bachelor and 1-bedroom suites available from September 15. Colored TV, dining room, laundry, indoor pool, hydro pool, saunas, lounge, maid service, answering service. No pets. Canterbury Inn, 310 Gorge Road. Phone 382-2151.

CRAIGFLOWER MOTEL
On Gorge Waterway, offers deluxe bachelor and 1-bedroom suites at special winter rates. All the comforts of home. Completely furnished with maid service, and laundromat on premises. Call 388-7861.

DELUXE ACCOMMODATION
Furnished 1-bedroom suite at special rates. Indoor pool, sauna, dydro pool, laundry. Colored TV available. With or without maid service. No pets. Oxford Tower Inn, 133 Gorge Road East, phone 388-6431.

FULLY FURNISHED SUITES, Includes linen, kitchenware, cablevision, laundry facilities and parking. On bus line and across from shopping, Jubilee Hospital area. 1-bedroom, $230. Bachelor $210. Adult block, no pets. 592-9516.

1 AND 2-BEDROOM APARTments Esquimalt. Beautifully furnished, Extremely quiet block. Opposite shopping centre, 1 block to park, Senior Citizen Centre. Cable, heat, water, parking included. $250-$325. 382-2221.

LARGE DELUXE UNITS FULL size kitchen, color cablevision, maid service, laundromats, quiet location, low off season rates. Daffodil Inn, 680 Garbally Rd., phone 386-8351.

BACHELOR STUDIO
$187.50
Close to town. Michaelangelo Apartments.
1158 Yates, 386-2812.

1 BEDROOM APARTMENT fully furnished $200, semifurnished with hot water, fridge, stove, cable TV, $170, children welcome. 614 Esquimalt. 592-4673.

WILL SUBLET OUR 2-BEDROOM furnished apartment, May 1st, for 4 or 5 months. To clean reliable couple. Sorry no children or pets. 477-9783.

AVAILABLE MAY 1. GORDON Head waterfront, deluxe one bedroom, well furnished. Private entrance. Adults no pets. $250. 477-1485.

MODERN 1-BEDROOM SUITE, all utilities supplied, share bathroom, suitable for young girl or lady, $175. 595-1602.

BEACON HILL PARK, BACHElor suite, share bath, single female, $125. All utilities, cable. 1st April. 477-3156, 384-7433.

417 VANCOUVER (NEAR PARK and Shopping) room and kitchen. Suit quiet woman. $132. 383-1493, evenings.

BACHELOR, ONE AND TWO-bedroom suites by day, week, or month. Royal Victorian Motel, 230 Gorge Road East. Phone 385-5771.

FURNISHED BACHELOR SUITE with fireplace. Quadra-Bay area. $180 includes heat and water. NO pets. 592-3987.

VERY LARGE ROOMS. FAMILY, efficiencies, single, by day, week or month. Estralla Motel, 360 Gorge Road East, 384-5122.

$130 INCLUSIVE
DELUXE ACCOMMODATION. for male, non smoker, cable, quiet, references. 385-2606, 383-6473.

TOWN CENTRE
Older, comfortable, quiet, block, redecorated, semi-furnished. Phone 386-6829.

FURNISHED STUDIO SUITE, cable included, share bath with one, $128. Available April 1st, 598-1276, 595-0530.

SIDNEY—BASEMENT SUITE, single day shift worker preferred. $185 includes light and water. 656-1975.

FURNISHED BACHELOR SUITE for working person or student, $175, utilities included. 595-2898.

FURNISHED BACHELOR INcludes linen and utilities. Share bathroom. $150. 385-4364.

1-BEDROOM AND BACHELOR suites available right away. Children and pets welcome. 478-3443.

FURNISHED 1-BEDROOM SUITE, close to Woodwards, 386-7896.

STUDIO FOR TWO, AVAILABLE now, completely furnished, pool and sauna. $250. 595-7804.

MODERN, NICELY FURNISHED, one-bedroom suite, $215, centrally located. 477-2101.

$115 — JAMES BAY, BACHELOR, kitchenette, own shower, etc. 384-1454 or 595-5446.

SELF-CONTAINED SUITE, UTIlities included. Working person or student. 385-2743.

ORCHARD HOUSE, FURNISHED studio, whirlpool, sauna, swimming pool. Phone 385-8301.

JAMES BAY BACHELOR, $190. 1-Bedroom, $210. 478-7786.

BACHELOR NEAR NADEN
384-7392

QUIET 1-BEDROOM SUITE TO quiet adult, $195. 388-7605.

202 APARTMENT FURNITURE TO RENT

STANDARD FURNITURE
Three Rooms from
$40 per month
Immediate Delivery
382-5111

MONTH TO MONTH
Piece or Group
CAMOSUN FURNITURE RENTAL
942 Fort St. 383-3655

203 APARTMENTS WANTED

WORKING MOTHER AND SMALL child require one or two-bedroom suite to rent, Craigdarroch Castle area. Please call. 598-4083.

YOUNG RESPONSIBLE WORKing man seeking 1 bedroom apartment in older home. 595-5293.

204 SHARED ACCOMMODATIONS

2 LARGE ROOMS FOR RENT IN Coachouse, Rockland area. 1 with shared bath, 1 with bathroom included. Full house priviledges. Washer, dryer, garden and sundeck. Must be employed, responsible, with references. $100 a month plus utilities. Call 598-6604.

ONE PERSON, SEEKING TWO others to share large 3-bedroom house, on waterfront near Sidney, rent $125 a month each, plus utilities, April 1st., 385-5014 days, 595-0401 evenings.

SKYLIGHT ATTIC ROOM WITH private entrance for country girl on Sunshine Mountain Farm in Cordova Bay, $100 per month. 658-5446.

WOMAN, 27, TO SHARE WITH same, 2 bedroom, 2 bathroom apartment, on beach. Pool, private garden. Regret no children, pets. Your share, $152. 383-5458.

GIRL WANTED TO SHARE TWO-bedroom apartment with same, pool, sauna. 477-4694.

WISH TO SHARE HOUSE, MAture female preferred, $125 month plus utilities. 598-8464, 5-8.

FULLY FURNISHED 2-BEDROOM apartment with sauna and pool. Vic West area. Phone 384-5958, after 6:00 p.m.

COUPLE OR SINGLE PERSON to share two bedroom house with young couple on 1st or 15th of April. 386-8657.

TWO ADJOINING ROOMS IN top floor of house, share kitchen and bathroom, young single working person preferred. 384-9477.

OAK BAY — PRIVATE ROOM for man, share house with two others, color TV, fireplace, washer-dryer, $150. 592-7053.

LARGE 2-BEDROOM APARTment in James Bay in older home. Female only. $115 plus ½ utilities. 383-8346.

WANTED: YOUNG RESPONSIble male to share furnished house in Oak Bay: Rent, Approx. $130. 592-0892, 592-0327.

WORKING GIRL WANTED TO share beautiful old house with three others, $94. 382-2577.

YOUNG LADY TO SHARE 3-BEDroom house as soon as possible. 385-5070 after 5, ask for Cheryl.

206 DUPLEXES TO RENT

SINCE 1887
Pemberton, Holmes Ltd.
1000 Gov't. St. 384-8124

$191.00 — 1-BR downtown, very large suite in older home, heat and water included. Avail. Now.

$235.00 — 1-BR Colwood, lovely suite on quiet block, all utilities included. Ideal for couple. Avail. now.

$265.00 — 2-BR Sooke, W-W throughout, ample storage, all on one level, ideal for mature couple. Avail. now.

$250.00 — 2-BR Central Saanich, W-W washer, dryer, fridge and stove incl., 2 workshops, lge lot. Children welcome. Avail. now.

$350.00 — 4 3-BR Colwood semi-detached homes, brand new, 1½ bath, master BR has ensuite, W-W, locatred on quiet street, children welcome. Avail. now.

$359.00 — 3-BR Esq. Lagoon, spacious upper duplex, lovely seaview, close to beach and schools. Avail now.

PROPERTY MANAGEMENT

2-BEDROOM DELUXE MAIN Floor Duplex, Fairfield area (Trutch St.) includes basement area, wall-to-wall carpet, fridge and stove. $350. per month includes heat, water, and parking. Available April 1st. 592-1908 Henderson Realty Ltd. — John Lukaz.

VALUE
New three bedroom duplexes, families welcome, includes appliances, wall-wall, carpeting, delightful patio and fireplace, from $295. Available immediately, additional discount if rented by April 1st. Colwood. 383-2715 or 595-3867.

GARDEN CITY PROPERTY MANAGEMENT LTD.
Colwood — 2 side-by-side Duplexes. One vacant now on Glenwillow, 3 br., $350.
One available 1st of April on West Wind, $275.
Rents negotiable to good parents. For details call 388-5194.

CRAIGFLOWER ROAD AT FORshaw. Close to bus, golf and Gorge Park, three-bedroom duplex, fridge and stove included. Upper suite with fireplace; main suite is new throughout and has wall-to-wall carpet and ensuite plumbing. Rent, $295 and $305. References and damage deposit required. 478-2430.

HAULTAIN-VICTOR AREA, 2-bedroom, living room, dining room, lower duplex, convenient location. WW carpet, stove, fridge, $250 per month. Available April 15th, 595-6032 after 5:30 p.m., 383-9131 9-5 P.M.

SIDE BY SIDE DUPLEX, 2-BEDrooms, fireplace, large room, bathroom and basement. Fenced yard. Close to bus stop and schools. $300 per month. Please call weekends and after 6 p.m. weekdays, 595-1105.

JUBILEE DISTRICT, 1-BEDroom lower duplex, suitable for clean, responsible working couple, $200 plus utilities. Sorry, no children or pets. 382-0603 anytime, or 595-8121 after 7 p.m.

LARGE 1-BEDROOM DUPLEX with view, wall-to-wall carpet throughout, fridge, stove and all utilities included, $260 monthly. No pets or children please. Call after 4:30 p.m. 384-4711.

FAIRFIELD. RENOVATED S X S 2 bedroom, full basement, stove, fridge, fireplace. Prefer young working persons. Pets or older child welcome. Available now or April 1st. $280. 478-1950.

3-BEDROOM SIDE BY SIDE DUplex, 1 year old, Esquimalt area. Wall-to-wall carpet, fireplace, fridge, stove, dishwasher, washer and dryer, full basement. No pets. $395. 598-8676.

ON QUIET STREET IN OAK Bay, side by side for rent, 1—2-bedroom, 1—3-bedroom, drive-in garage, large lot, close to shopping, schools, etc., for particulars phone 595-3293.

SXS THREE-BEDROOM, FULL basement. Close to Legislature, 443 Kingston. Fridge, range, carpets and drapes supplied. Redecorated throughout. Adults only. $300. 385-0385.

2-BEDROOM DELUXE SIDE BY side duplex, Tillicum and Gorge area. Full basement, fireplace, fridge, stove, bus stop and shopping centre near by. Available April 1 and May 1. 477-8058.

GARDEN CITY PROPERTY MANAGEMENT LTD.
Vacant — Goldstream. Brand new Townhouse with 3-bedrooms, 1½ baths, dishwasher, $325. For details call 388-5194.

AVAILABLE APRIL 1ST, SIDE X side duplex, 2 bedrooms, Esquimalt area, close to all facilities. $275 per month. Phone after 5 weekdays, anytime weekends, 383-0959.

LANGFORD 2-BEDROOM SIDE duplex, basement with 3rd bedroom and drive-in garage. Fridge, stove. Available April 1. $304 monthly. 478-3706.

UNIVERSITY AREA TWO BEDrooms, 1½ baths, den, fireplace, carpet and drapes, one child welcome, no pets, references. $325. 477-3728.

BEAUTIFUL THREE BEDROOM, wall-wall, newly decorated, fridge, stove, washer, dryer, electric heat. $400 a month. 314 Menzie St. 598-3764.

APRIL 1ST
Very spacious character suite in Victoria Heritage home, 2 bedrooms, 2 fireplaces and garage, $299. 592-2431, 595-1881, 598-7689.

UNFURNISHED 3 BEDROOM, full basement at 4016 Magdelin Street, $300 per month. Available immediately. Phone after 6, 477-5701.

2-BEDROOM, LARGE, BRIGHT rooms, carpeting throughout, utilities included, fridge, stove, laundry facilities. Cook-Finlayson, $295. 479-7288.

AVAILABLE APRIL 1ST. UPPER duplex, 3-bedroom, carpeted, fireplace, sundeck, appliances. Option to buy. Children welcome, $350. 477-8416.

2-BEDROOM, LARGE KITCHEN, dining room, fireplace, close to town. Utilities included, $350. 385-4231.

SIDE DUPLEX, 1244 BAY ST. 2 bedrooms, fireplace, dining room, full basement with one bedroom, $295. 477-9970.

3-BEDROOM TOWNHOUSE, fridge, stove, basement, carport, 2 bathrooms, pool, sauna. $385. 479-2041.

ONE OR TWO BEDROOMS, firepalce, wall-to-wall carpet, basement, garage, yard. $295 includes heat. 386-2747.

SIDE BY SIDE 3-BEDROOM, 1½ baths, rumpus, fireplace, carport, water included. Walnut St. No pets. $325 .April 1. 658-5870.

AVAILABLE IMMEDIATELY, 2-bedroom suite w-to-w carpet, laundry facilities, storage available, $325 per month. 382-8610.

THREE BEDROOMS, WALL-to-wall carpet, stove and fridge. Available April 1st. No pets. $280 639 Rothwell. 382-2960.

AVAILABLE IMMEDIATELY modern three bedroom duplex, large parking area and yard, $348 monthly. 382-5402.

2-BEDROOM UPPER DUPLEX, Fairfield. 388-4678.

628 PHELPS RD. — THETIS Lake area. Near new 3-bedroom and den. Available April 1st. $355 per month.

MONTREAL AND SUPERIOR. James Bay area. New 2-bedroom, w-to-w. Available April 1st, $350 per month. FOR FURTHER INFORMATION PLEASE CALL SWINERTON, STEWART CLARK LTD., 385-2481.

NEAR OAK BAY HIGH SCHOOL
Modern, 2-3 bedroom, full basement, oil heat. Available April 1st. Rent $350.
david burr ltd.
655 Fort St. 384-9335

MAIN FLOOR, 1 BEDROOM, fireplace, stove, water included, $175 per month. 656-2340 after 4:30 p.m. for appointment to view.

949 DUNN AVE., 2 BEDROOMS, 1½ baths, den, fridge and stove, drapes, double garage, couple preferred. $350. 658-1144.

TWO-BEDROOM SUITE NEAR K-Mart. Available April 1, $220, includes stove and fridge. No pets. Call 477-0426 or 477-5382.

TWO-BEDROOM DUPLEX available April 1. Adults, no children or pets. References. 383-4076.

OLDER UPPER DUPLEX, TWO bedrooms, self-contained, $200. 658-1061.

TWO BEDROOM, LIVING ROOM and bathroom, close to town, $220, no pets, 2319 Wark St., 382-5521.

MODERN 2-BEDROOM SIDE-BY-side, fridge and stove, city. $325. 598-1892.

JAMES BAY, AVAILABLE, brand new deluxe duplex, 3-bedroom plus, $390. 386-7186.

ONE BEDROOM, SIDE BY SIDE, full basement, fridge and stove, $180. 479-3570.

3 BEDROOM, KITCHEN, bathroom, fridge and stove. 384-4683.

SIDE BY SIDE DUPLEX, SIDney, available April 1. 478-5567.

FRONT AND REAR DUPLEX, $200 each. 478-7826.

210 HOUSES TO RENT UNFURNISHED

CHILDREN
PETS
INVESTMENT
Why rent a townhouse when you can buy one? A real chance to get an investment PLUS protection from future rent increases. No down payment. Can you qualify for payments of $400 a month? For advice and help phone:
Marguerite Hobbs
388-4455 477-4043
CENTURY 21 J. D. BOSDET LTD.

LIKE GARDENING? RESPONSIble couple wanted for cosy 2-bedroom home with large fenced yard and garden areas. House has w-w carpet, 4-piece bath, family room, dining area, laundry room with washer-dryer hookup. One child and one outside pet OK. Located on quiet street near Swan Lake, $360 per month. For May 1st. 385-4855 after 5 p.m.

4 BEDROOM
2 bedrooms main floor, 2 bedrooms up plus small in-law suite in basement. Living room with FP. Close in — Bay-Cook Street area. $387.00 per month. Available now.
Pace Properties Ltd.
595-2413 JERRY DOWNER 658-8491

CLOSE TO TOWN, 2 BEDROOM home, large livingroom with fireplace, diningroom, wall to wall carpets throughout, electrical hookups in kitchen and basement, with storage areas. 1 year lease, $375 monthly. Security deposit. May 1. 477-5038.

AVAILABLE MAY 1ST: 3-BEDroom executive house centrally located, spectacular view of city. Large attractive yard, fireplace, appliances, $395 monthly. References essential. 385-0574 after 6 p.m. or weekend.

3 TO 4-BEDROOM HOUSE AVAILable April 1st. Range, fridge, carpets. Close to schools, bus. No pets. References required, $325. View by appointment only. 383-4869.

Close to schools, shopping centres and bus. Wall to wall, colored appliances, 2 fireplaces, ensuite in master bedroom. References required, lease preferred. $450 month. Mrs. Cheung, 477-0790 after 6 p.m.

APRIL 1st
3 bedroom with new carpets, plumbing, painted inside and out, garage, double lot. Rent negotiable. 385-6191.

3-BEDROOM TOWNHOUSE, PRIvate patio, treed fenced garden. Attractively decorated, wall-to-wall carpet, fridge, stove, spotless. Children and small pets welcome. $320 per month. 383-8308, 386-9476.

ELK LAKE
Country 2-BDRM Home. Redecorated, available now. On full acre of land on Santa Clara. $400 per month. Ken Henderson, Henderson Realty Ltd., 385-9741.

2 BEDROOM HOUSE
Near Town & Country. Large yard. Good area for children. Fireplace. $330 per month. 385-9741, Pager 335. HENDERSON REALTY LTD.

PARTLY FURNISHED 2 BEDroom waterfront house, with good beacht on Pender Island $150.00 per month for retired couple without children or animals. Phone 629-3339.

GLANFORD AT BAKER, THREE bedroom, 1½ bath, wall-to-wall, sundeck and carport, room, fridge, and stove included. $370 per month. Available April 1st. 383-4739.

RENT WITH OPTION
Vacant 3 bedroom family home on large lot near Glanford Elementary. Rent $375. Evenings 477-7750.
BOWDEN REALTY 383-5524

AVAILABLE APRIL 1. 2-BEDroom house, stove, fridge, wall to wall in living room, 2 bedrooms, washroom, kitchen in basement. No pets. Rent $375. Phone 479-3929.

LOOK!
3-bedroom house, Sooke, $275, also apartments at $175. In Victoria, 3-bedroom, Fairfield, 642-3829.

TWO OR THREE BEDROOM, basement, near everything, $310 monthly, lots of parking. Available April 15 or May 1st. 382-3011, 477-0598.

THREE BEDROOMS, 1½ BATHS, close to elementary school and bus. Wall-to-wall carpet throughout, fridge and stove, $370. Phone Jerry, 383-4739.

FOR RENT — HOBBY FARM, 7 acres plus 3-bedroom home. Ideal for boarding horses. Includes barn. Call Mon. through Fri. 9-5. 386-6308.

WALL TO WALL CARPETING, dishwasher, 3 bedrooms up, 1 down. Finished basement. Newer home. $425. After 3:00 p.m. and weekends, 478-2370.

GLANDFORD, 2-BR HOUSE avail. April 1, fridge, stove W-W drapes includes, $350. 383-3669 after 5.

2-BEDROOM, NO BASEMENT home in good area, available April 1st. $300 per month. Call Mr. Briggs, 385-7721.

COZY 2-BEDROOM HOUSE WITH fireplace. Available May 1st. Sooke. Quiet adults. No pets. 642-3706.

THREE BEDROOM, NEAR SHELbourne shopping centre, fridge and stove. Available now. 383-6024.

3-BEDROOM HOME, UPSTAIRS, 4 year old, Simpsons-Sears area. 386-2576.

THREE BEDROOM HOUSE. References required. $400 per month. 598-1775.

GORDON HEAD, 3 YEAR OLD, 3 br. home. Available April 1st, $400 p.m. 595-6256.

ESQUIMALT - CRAIGFLOWER, older roomy four bedroom, immediately, $330. Evenings 658-5978.

FAIRFIELD, LOVELY THREE-bedroom, garden, family room, $485. Evenings 658-5978.

$200. ARDMORE, 1 BEDROOM, April to August. Term negotiable. 656-7018.

FOUR BEDROOM HOUSE, MAYfair area, includes fridge, stove, dishwahser. 384-3461.

TWO BEDROOM ON ONE ACRE in quiet surroundings, Saanich, reasonable rent. 386-6191.

1-BEDROOM HOUSE, BEAUTIful lot, sea view, Sooke, $200 per month. 642-3669 or 658-5892.

VIEW ROYAL 2-BEDROOM, fridge and stove, vacant April 1st, no pets please. 479-4619.

4 BEDROOM SPLIT LEVEL
Saanich-Gordon Head

$295. 2-BEDROOM, COZY HOUSE, Fernwood area. 383-5083.

SINCE 1887
Pemberton, Holmes Ltd.
1000 Gov't. St. 384-8124

$325.00 — 2-BR, Cook St., lge. rooms, full bsmnt., close to town, buses and schools. Avail. now.

$375.00 — 2-BR, Willis Pt. executive home, with deluxe styling, 1½ baths, FP, family rm, fabulous views of Saanich Inlet, consideration for lease. Avail. now.

$388.00 — 2-BR, Cordova Bay, 1020 sq. ft on 420' lot, Gardens, 1½ baths, FP, lge. kitchen, close to schools. Avail. now.

$380.00 — 3-BR Empress, 2-BR up, in-law suite down. 2-bath, W-W in LR, hardwood floors. Children welcome. Avail. now.

PROPERTY MANAGEMENT

Western HOMES Ltd.
1037 Cloverdale Ave. 386-3494

CENTRAL SAANICH — Nearly new three bdrm. Rent $425 includes fr. & st. Avail. end April.
QUADRA-HILLSIDE — Duplex, avail. April 1. Rent $248.95 includes fr. & st.
ESQUIMALT — Renovated three bedroom home, avail. April 1st. Rent $350 p.m.
CEDAR HILL — Three bedroom townhouse. Available now. $350 p.m.
ESQUIMALT — one bedroom duplex. Avail. April 1st. Rent $165.14 p.m.
WESTERN HOMES LTD.
386-3498

RETIREMENT SPECIALS
On small retirement acreage near the waterfront in the delightful Shawnigan Lake Village between Victoria and Duncan. Small 2-bedroom home. 2 years old. No basement. Enclosed garage. Toolshed. Stove. Fridge. Double windows. $275. 2-bedroom side in beautiful, modern duplex. Quiet. Lake view. Basement. Sundeck. Fridge. Stove. $275.
SHAWNIGAN REALTY LTD.
743-5311 J. Ettema 743-2607

LANGFORD
AVAILABLE IMMEDIATELY
Close to shopping centre and all conveniences.
Cosy 2-bedroom cottage, completely renovated. wall-to-wall throughout, separate living and dining room. $300 per month.
For appointment to view phone Mr. Simms, 9-5, 386-3414, evenings 386-6916. OK Trucking Company Ltd.

AVAILABLE APRIL 1 — 4-B.R.
2 storey large house with full basement close to school on Russell St. Rent $350 monthly.
—TWO B.R. lower duplex, and 3-B.R. upper duplex conveniently located on West Bay Terrace; both large suites and laundry room appliances, with heat included in rents. Boorman Investment Co. Ltd.. 1111 Government St., 386-7521.

TOWNHOUSE
4061 LARCHWOOD
3-BEDROOM, 1½ bathroom, full basement, oil heat, drapes, range, fridge, washer and dryer and fireplace. Rent $350 and $375. Manager 477-3481 or 385-2458. Byron Price & Associates Ltd.

UNIVERSITY GARDEN HOMES
Townhouses include fridge, stove, drapes, heat, hot water, cablevision, parking, hardwood floors, 1½ baths, washer-dryer hookup, family room and spacious lawns, 2 bedrooms, $305.50, 3 bedrooms, $371.50, Children welcome, no pets. 595-5313.

EXECUTIVE TOWNHOUSES
Rockland area, 3-bedroom luxury townhouses featuring brick fireplace, 2 baths, self-cleaning range, 19 cu. ft. frost-free fridge, washer and dryer, garburator, built-in vacuum system, dishwasher. Phone 385-8714 to view.

IDEAL FOR 2 FAMILIES OR family with in-laws. 5 bedroom, 2 kitchens, 2 modern fridges, etc. Excellent condition. $390. Bay-Gorge area. 598-2331 mornings, 8-9 a.m.

TWO BEDROOM PLUS ONE IN basement, all utilities except phone, fenced garden, private patio, available April 15th to September 1st., $350 furnished, $325 unfurnished. 383-6316.

THREE BEDROOMS, DEN, KITchen-nook, new wall-to-wall carpet. $450 per month. References essential. 2837 Parkview Drive. Available immediately. Call The Canada Trust Company, 382-8111, local 28.

IMMEDIATE POSSESSION, NEW 3-bedroom townhouse, stove, fridge, drapes, washer, dryer, sauna, swimming pool, close to school, bus. $385. 479-8415, 479-6310.

5-BEDROOM BUNGLAOW, 2 main, 3 down, big yard, separate garage, bus stop handy, ½ block to Sears. Possession April. $392. 477-7777.

3 BEDROOM, 1,350 SQ. FT., 6 years old, wall to wall, all appliances, very clean. Near Sooke, $350. Also 1,300 sq. ft. garage. Available on property. 598-6956.

CENTRALLY LOCATED. LARGE renovated 3-bedrm. home. Stove and fridge, some carpeting, fenced yard, full basement. $390. 598-6317 or 658-8785.

THREE BEDROOMS, 1½ BATHS, full basement, large kitchen, electric stove, no pets. Located in Sooke district. $300 per month. 642-3115.

AVAILABLE IMMEDIATELY, 3-bedroom family house, full basement, partly furnished, Langford area. $350 per month. 474-1631.

YOUNG COUPLE
Over 60. Could live rent free if you like farming and gardening. 479-1687.

NEARLY NEW, 3 LARGE BEDrooms, 2 baths, fireplace. Near Colwood, available now. $425. 478-0811 days; 658-8316 evenings.

TWO BEDROOMS, LARGE yard, fireplace, fridge and stove, no basement. 3864 Douglas Street, $325. 385-2987, 658-5564.

3 OR 4 BEDROOM HOUSE, HILLside near Sears, fridge, stove, washer, fenced yard, garden, available May 1st .$375. 383-9529.

THREE BEDROOM, MAIN floor, for rent, in Langford, $300 plus ½ utilities, no pets, 478-8985 or 478-3322.

THREE BEDROOM, $340, REFerences, view at 1218 Hillside, after 6 p.m. Available April 1st. No pets.

BRENTWOOD, NEW 3-BEDROOM home, 1½ baths, w-to-w, available til September 1st. $325. Wilson's Rental Management, 382-3941.

SMALL 3 BEDROOM, CLOSE TO school and bus, Caledonia Ave. $282 per month. Available May 1. Phone 479-1393, 5:00-6:00 p.m. only.

SMALL AND CLEAN, 2 BDRM., no basement house. Near Jubilee, available April 1st, $320 per month with option to buy. 383-7630.

FOR RENT 4 BDRM HOME IN Northridge area, excellent family location. $385 per month. Phone Jim Webber, 382-7276.

4-BEDROOM HOME, EAST Sooke area, water frontage, large lot, 9 fruit trees, $400 per month. 479-7386.

GLEN LAKE — 3 BEDROOMS, wall-to-wall carpet, 1½ bath, children O.K., pets considered. $300. Available now. 474-1824.

3-BEDROOM TOWNHOUSE, Fridge, stove, basement, carport, 2 bathrooms, pool, sauna. $385. 479-2041.

COLWOOD
New 3-bedroom townhouse, features dishwasher and fireplace. $395 per month. 658-5133.

2 BEDROOM UP, 2 DOWN. NEAR Woolco, automatic heat, electric stove, 383-8054.

METCHOSIN: SMALL 1-BEDroom cottage, $185, board for horse available, 478-8069.

2-BEDROOM WALL-WALL, fridge, stove, $270 month. 478-8957, 5 to 7 p.m. No pets.

OLDER TWO-BEDROOM HOUSE, Woolco area, $275. 658-1061.

3-BEDROOM, LARGE LIVING, master bedroom, 479-8725, 9-8 P.M.

211 HOUSES TO RENT FURNISHED

THREE-BEDROOM CHARACTER home, living room, dining room, fireplace, Oak Bay-Fairfield area. May 1st-June 30th. $325 per month. Reply to Victoria Press Box 668.

JUBILEE HOSPITAL AREA. Cosy 1-bedroom. Fully furnished. Nice property. No pets. Asking $260, 595-4208.

3-BEDROOM HOUSE IN FAIRfield. Available May and June, $250 per month. 388-5628.

212 HOUSES WANTED TO RENT

RESPONSIBLE MARRIED COUple mid 30s require 2-bedroom house with sunny spacious interior, immediately. No children, excellent references. $200-$250. Call 598-6604.

YOUNG MOTHER WITH CHILD, and small lap dog, would like to rent 2-bedroom cottage, willing to pay up to $250. Preferably, fridge and stove, Sooke area. Call between 6-9, 384-3170.

TALENTED CARPENTER AND family, fully experienced in renovations, need small house close to town. References available. 598-6768 anytime.

YOUNG MARRIED COUPLE with child desire two-bedroom house (only) with fireplace. Maximum $300. 385-7976.

WATERFRONT HOME, MINImum 3 bedrooms, fireplace. References available upon request. 642-3889.

RESPONSIBLE FAMILY NEEDS three or four bedroom home before May 1st. References. No pets. 385-8102.

CRAFTSWOMAN SEEKS QUIET place with garden space for indefinite period, somewhere near Victoria. 384-3177.

PROFESSIONAL COUPLE DEsires two-bedroom house, Oak Bay, James Bay or natural like setting. 388-7177 or 595-4114 work days.

COUNTRY HOME, SMALL ACREage, responsible couple, references. 382-2151, local 687, evenings.

RESPONSIBLE YOUNG FAMILY requires two or three-bedroom home close to Victoria. 383-8889.

215 HALLS, WAREHOUSES, STORES and OFFICES TO RENT

REALSPAN PROPERTIES LTD.
1031 VANCOUVER ST. 388-6454

WE SPECIALIZE IN LEASING
BASTION SQUARE
WINDOWS AND BRICK
This older 10,000 sq. ft. bldg. is available for custom renovation to suit your requirements. It combines central location, lots of windows and the warmth of old brick.

ESQUIMALT
WEST COAST SAVINGS
Join Victoria's largest Credit Union in their new, air conditioned bldg. at 1234 Esquimalt Rd. Top quality space, parking.

NORTH DOUGLAS
PARKING, PARKING
Nearing complete — 15,000 sq. ft. of modern offices offering ample parking for all your staff and central location.

WAREHOUSE
LOW RENT
Just completed and offered well below market rental. Areas to suit, good exposure.

WAREHOUSE
NORTH DOUGLAS
We have areas from 1700 sq. ft. to 7000 sq. ft. offering parking, central location, some with loading docks.

CALL FOR DETAILS
R. I. MURPHY
B. H. DOVEY
388-6454

SINCE 1887
Pemberton, Holmes Ltd.
1000 Gov't. St. 384-8124

DOWNTOWN — Modern office suite. Available in prestige building. 1714 sq. ft. approx.

OAK BAY AVE. — 1050 sq. ft. bright modern office. Suit doctor or dentist. Lease negotiable. Parking.

RENOVATION GEM — BASTION SQ. — Owner intends to renovate this charming older building and requires response from possibly interested tenants. Ideal location for exclusive night spot, restaurant, professional offices, etc.

WAREHOUSE — 1800 sq. ft. modern warehouse space, close to town centre, competitive rates, parking.

COMMERCIAL DEPT., 384-8124

Park Pacific

GROUND FLOOR RETAIL
AVAILABLE NOW
Modern New
5-Story Building
QUADRA and McKENZIE

—740 to 4,000 sq. ft.
—Central Location
—Professionally Finished
—Present Tenants include—Fed. and Pro. Gvt. B.C. Tel. Life Offices Accounting Firms and Restaurant.

RENT INCLUDES
—Heat, Hot Water, Air Conditioning
—Drapes and Carpet
—Partitioning to requirments
—Reserved Parking.

PARK PACIFIC APARTMENTS LTD.
388-5491

FOR LEASE: COMMERCIAL property 100'x100' on Island Highway downtown Campbell River. Metal butler building 50'x64' on one side of property. Three access roads — Two from Highway and one from Lane. Enquiries phone 286-6907, Write 262 McLean Street, Campbell River.

FORT & QUADRA
6400 sq. ft. ground floor available 1 May. Also 1600 sq. ft. of mezzanine.
Swinerton, Stewart Clark Ltd., 385-2481.

OFFICE SPACE NEAR JUBILEE Hospital. Suit doctor, dentist or other professional. Some partitions included. 600 sq. ft. at $280 a mo. Kilmarnock Holdings, 595-2434.

FOR RENT, 500 FT. SECOND floor warehouse or office space, partitions to suit, heated, $4.25 per foot. 652-3951.

2,400 SQ. FT. NEW WAREHOUSE space. Lease, sublease, or monthly rent, 60 Crease Ave. Call Don White, 383-3325.

500 TO 1500 SQ. FT. OFFICE space for lease, sublease, or rent, Town and Country Shopping Centre, M. Armstrong, 386-0411.

WANTED: ROOFING CONTRACtor would like to rent a small space in an office. Phone Nanaimo, 785-2451.

STORE FOR RENT
In motel location, Gorge Rd. West. Approx. 1440 sq. ft. $525 per month. 595-6243 evenings.

1500 SQ. FT., SECOND FLOOR warehouse, 220 volt, compressed air, $275. 384-5321, 395-5542.

1200 SQ. FT., STORE FRONT and shop, combo, good exposure, 3932 Douglas, apply next door.

COLWOOD, RETAIL AND OFfice space for rent. 478-7990, 479-3866.

2,000 SQ. FT. SHOP, OVERHEAD crane. 479-1545, 656-5314

WORKSHOP AVAILABLE. REAsonable rent. 385-8959 evenings.

SEASPRAY PROPERTIES LTD./ REALTORS

OFFICE SPACE
QUADRA CENTRE — Air conditioned, elevator, deluxe new space. Ample on-site parking.
QUADRA-CALADONIA — Limited space available in this new unique complex.
NORTH DOUGLAS — Storefront space across from Town and Country, high traffic count.
DOWNTOWN — Various attractive spaces avail. from 440 sq. ft.

STOREFRONT — Up to 2000 sq. ft. near The Bay. Good parking, Central location. Ideal sales office

RETAIL SHOPS
QUADRA CENTRE — 4840 sq. ft. will divide from 740 sq. ft. Ground floor. New building, excellent exposure. Quadra near McKenzie.
STADACONA CENTRE — A new shopping centre available late summer '77 — 30 shops from 250 sq. ft. location: Oak Bay Junction.

WAREHOUSE SPACE
ROCK BAY AVE. — 1200-1800 sq. ft. with showroom.
ALPHA ST. — 2,350 sq. ft. front and rear access.
CECELIA STREET — 6,600 sq. ft.
386-3124 R. D. LAW 478-9474
386-3124 J. COLWELL 479-4670

RIM ROBERTS INVESTMENTS & MANAGEMENT LTD.
702-1175 DOUGLAS 388-6691

PROFESSIONAL OFFICES
1. DOWNTOWN DOUGLAS STREET
651 sq. ft. or 1,300 sq. ft. Completed in all respects. Carpeted, air-conditioned, elevator.
2. OAK BAY AVENUE
1160 sq. ft. or 1,500 sq. ft. Medical Dental Building, new construction, air-conditioned. $5.50 net.
3. COMING SOON—
NEW BUILDING
GORDON HEAD AREA
Store front-office space and retail.
Excellent parking.
From $7.50 net.
Call M. Steele-Mortimer, 388-6691.

PROFESSIONAL OR COMMERCIAL
OFFICE SPACE TO RENT
830 PEMBROKE
—1 area 2700 sq. ft. Can be partitioned.
829 ADMIRALS
—1 area 1375 sq. ft.
Rates from $4 sq. ft.
KILMARNOCK HOLDINGS LTD.
595-2434

PENTHOUSE SUITE
2300 sq. ft.
Spacious suite of offices with large general area, private offices and drawing studio. Panoramic view of city. Suitable for Engineers, drawing office, etc. Rent $875 per month.
Royal Trust Company 388-4311

AVAILABLE NOW
1200 sq. ft. of bright office space with a view of the water. Located at 939 Esquimalt Road (Upstairs) —$375 per month. Heat, light and water included. For details and viewing call Harold Gardner 385-7721. GARDNER REALTY LTD.

WAREHOUSE
New Condominium Warehouse from 1,300 to 4,700 sq. ft. for lease or sale. Good location. Contact Tom Slemko, 382-2134.
FARMER INVESTMENTS & REALTY LTD.
825 Bay Street

OFFICE SPACE
Approx. 600 sq. ft. office or studio accommodation downtown Victoria—rent $180 per month. For further information please call: 384-8124.
PROPERTY MANAGEMENT
PEMBERTON, HOLMES LTD.
1000 Government Street

WAREHOUSE
NEW OFFICE AND WAREHOUSE space, 1900-2700 sq. ft. units, 18' ceilings, finished offices, $3.15 per sq. ft., taxes and water included. Corner of Cave and Devonshire. Phone 479-7041 or 477-5274.

AVAILABLE IMMEDIATELY, new exclusive office space in downtown Victoria. Up to 8,000 sq. ft. air conditioned, wall to wall carpet. elevator service. Will partition to suit your needs. T. Davies, Diversified Holdings Ltd. 388-9181, 478-5434.

CONTRACTORS
1,100 sq. ft. shop, warehouse, office near downtown. $400 per month. Share gas pump and parking. Call Bruce Klaver at Western Homes Ltd., 386-3494 (24 hrs.).

HASHNA COURT
New building between Town and Country and Mayfair. 3347 Oak Street. Offices and wholesale space available from 800 sq. ft. to 4,000 sq. ft. A. S. Bains Development Ltd. 384-5016 anytime.

FOR RENT OR LEASE. 1,800 SQ. ft. up to 7,200 sq. ft. M2 zoned. Offices, manufacturing etc. Ample parking. Average rent $3.60 per sq. feet per year. Location 338 Catherine St. 388-6474, 9 to 4 p.m. Monday to Friday.

OVER 700 SQ. FT. OF PRESTIGE office space for sublet, centrally located at 920 Hillsile. Fully developed with carpets and manager's office. Office furniture available for lease or rent. For information call collect at 294-6346.

OFFICE OR COMMERCIAL space now available in new building. Your choice from 500 to 1,000 sq. ft. All utilities included, $3 per square ft. 386-8881, 658-8893.

STORE FOR RENT
Nice corner location in Burnside at Tillicum Shopping Centre. Approx. 2,000 sq. ft. $750 per mo. Phone 388-6264 or 386-6161.

DELUXE AIR CONDITIONED carpeted private office. Centrally located. Telephone answering and secretarial services available. Phone Mr. Simms, 9-5 386-3414, OK Trucking Co. Ltd.

DOWNTOWN OFFICES
Offices from 437 square ft. to 3,000 square ft. becoming available in modern, air-conditioned professional building opposite city parkade. Reasonable rent. Contact M.E.P.C. 383-4168.

WAREHOUSE — 3200 SQ. FT. LOcated at 2070 Henry Street, Sidney. Rent $650 per month.
GARDNER REALTY LTD.
H. A. Gardner — 385-7721

WAREHOUSE, RETAIL, COMmercial space, available. Will divide to suit. Rental from $2.00 per sq. ft. per year. 595-7711, evenings 477-6666.

OFFICE SPACE NEAR JUBILEE Hospital. Suit Doctor, Dentist or other professional. 1956 sq. ft. plus parking facilities. $1060 a mo. 595-5911. Kilmarnock Holdings Ltd.

WAREHOUSE AND LIGHT MANufacturing space available immediately in downtown area. T. Davies diversified holdings Ltd. 388-9181, 478-5434.

SOOKE
Approximately 900 sq. ft. of prime retail or office space in village centre, $3.75 per sq. ft. 652-4286.

DUNCAN: OFFICE OR WAREhousing space now available in new building. 1800 square feet, $4 per square foot. Phone Victoria, 595-1533 9 to 5.

4000 FT. IN NEW BUILDING IN prime location. Suitable for almost any business. Rent or lease at reasonable rate in Courtenay, B.C. Phone 338-5073 collect anytime.

500 SQ. FT. SPACE IN GOOD location. 479-2343.

233 MORTGAGE LOANS and INSURANCE

MORTGAGES
Quick decisions on interim, short and long-term commercial, residential and industrial applications.
ROBERT ELLIS
PRINCIPAL MORTGAGES LTD.
479-1687

1st - 2nd - 3rd
Mortgage
Loans
NO BONUS
NO DISCOUNT
NO HIDDEN CHARGES

Examples

Borrow	REPAY MONTHLY
$ 2,500	$ 34.23
$ 5,000	$ 68.46
$10,000	$136.91
$15,000	$205.36

15-year amort. — 5 year term
No amounts too small or too large
Interviews in privacy of your own home
Money immediately available
W. A. (Bill) Hodgson
385-4528
24-Hour Service
Byron Price and Associates Ltd.

1st AND 2nd
MORTGAGE LOANS
ANYWHERE IN B.C.
Cash valuations on existing mortgages or agreements given without obligation.
Call L. Thomas (Sr.) at Douglas Hawkes Ltd.
990 Blanshard St., 384-7128.
(Residence, 478-6058)

NEED MONEY??
TO BUY — BUILD — REMODEL — REFINANCE
1st — 2nd — Equity Mortgages Arranged or Purchased
—AGREEMENTS FOR SALE PURCHASED OR SOLD
—BUILDERS INTERIM FINANCING ARRANGED
—We Loan in ALL AREAS Including UP-ISLAND
—For Quick Courteous Confidential Service Call Don MacGillivray.
Seaboard Properties Ltd.
3947A Quadra Street
Telephone 479-7138

MORTGAGES
1st and 2nd mortgages with flexible terms to suit. Competitive rates.
P. R. BROWN
AND SONS LTD.
762 Fort St., 385-3435

LARGE OR SMALL FUNDS available. Firsts, seconds and thirds. Fast, private service. Call Ross Owens at:
Lakeview Mortgage Corp.
388-4334

MORTGAGES ARRANGED
Bought and Sold
Boyd Sadler
Farmer Investments & Realty Ltd. 382-2134

VICTORIA FIRM REQUIRES $75,000 five-month loan for short term project, 14% secured. Reply to Victoria Press Box 647.

Funds available immediately for 1st and 2nd mortgages. Contact:
david burr ltd.

234 MORTGAGES FOR SALE

FIRST AND SECOND
MORTGAGE AVAILABLE
Don MacGillivray
Seaboard Properties Ltd.
3947A Quadra St.
479-7138
Located in Lake Hill Village — no parking problems.

235 WANTED TO BORROW

FIRST MORTGAGE $90,000 —11% 1 YEAR TERM
FIRST MORTGAGE $50,000 —11% 1 YEAR TERM
FIRST MORTGAGE $40,000 —11% 3 YEAR TERM
FIRST MORTGAGE $30,000 —11% 5 YEAR TERM
FOR DETAILS CONTACT MR. McKENZIE 386-7521 BOORMAN INVESTMENT CO. LTD. 1111 Government St.

CONSIDER
Well secured 14½% and better returns on short and meduim-term mortgages. Amounts from $5,000 placed readily giving a steady yield. Call:
ROBERT ELLIS
PRINCIPAL MORTGAGES LTD.
479-1687

18% RETURN
We have a limited demand for interim financing yielding 16-18%.
Robert Ellis
Principal Mortgages Ltd.
598-7262 (Res.) 479-1687

BUILDER
Requires short term funds, fully secured by mortgages, interest 14 per cent and up, provisions for roll-over interested investors 386-0130.

240 BUSINESS OPPORTUNITIES

Century 21
J. D. BOSDET LTD.
388-4455
3293 DOUGLAS

LONELY?
Have you ever considered owning your own little businessu A dandy has come available. A combination of Needlepoint supplies and Jewellery. One or two persons could handle. Perhaps a new way of life for you. Phone:
Marguerite Hobbs
388-4455 477-4043

FISH & CHIPS
EASY HOURS
CITY CENTRE
Open 11 till 7 p.m. daily except Sundays. One of downtowns busiest. Did $139,000 gross last year. Up to 5-yr. leasing available from Mar. 1st, '77. Man-wife operators can make $30,000 year. Hurry on this.
388-4455 Frank Wills

BEAUTY SALON
REDUCED $2,000
Quick sale required. Very choice Showing high excellent clientel. Showing how return. 4-day week so there is great potential here. Everything for $14,900. MLS No. 22884.
Jim Anderson
388-4455 or 388-6275, pager 2427
Ross Butler
388-4455 or 388-6275, pager 2813

WANTED TO LEASE BETWEEN 900 to 1400 sq. ft. for fast food take out should have fume hood and hot water and sufficient customer parking, phone 656-1544.

BOUTIQUE
Wool craft and dress making, bright future, trained help, offers on $8000. 386-8583 evenings.

YOUR OWN BUSINESS
For sale near new 5" aluminum gutter machine mounted on 1976 1 ton. 598-7356 after 5 p.m.

DUE TO ILLNESS MUST SACRIfice prominent Dog Clipping Parlour. Reply to Victoria Press Box 677.

FOR SALE BY OWNER, GROcery store in busy Fairfield apt. area, low rent with living quarters and good lease. Phone 384-7523.

MOVING FIRM EST. 1970. AVAILable $2,000. Includes all equipment. 112-748-3369.

BEAUTY SHOP FOR SALE. Must leave. $4500. Phone after 6, 477-7784.

SMALL MOTORCYCLE BUSIness. Victoria, $3,000 plus stock. Victoria Press Box 626.

FOR SALE BY OWNER, RURAL grocery store, gross near $200,000 plus three-bedroom home. 652-3360.

Green Acres
HENDERSON REALTY LTD.
385-9741 (anytime)

SERVICE STATION AND STORE
Good potential! In excellent residential area. Owner MUST sell. Equipment included and stock at cost.
LORNE PEASLAND 388-5464 Pager 335
BOB LANGTON 384-9296

A.E. LePAGE WESTERN LTD. REALTOR
1391 HILLSIDE
386-6331

GROCERY STORE AND LIVING QUARTERS
Situated on a major thoroughfare to Esquimalt. Lot size 60'x120' which is C2 zoned property. Store is small, but still shows an excellent turn over. Living quarter consists of kitchen, 2 bedrooms, living room and basement. An ideal holding property. Asking $89,900.
386-6331 LEN LEDOUX 382-9852

COMMERCIAL BUILDINGS
1. 6,000 sq. ft. fully leased, $1,774.00 per month net, asking $170,000. Clear title. Vendor will carry second mortgage.
2. Two 4600 sq. ft. two-storey retail stores, fully leased. Asking $250,000 with good terms or will sell separately.
3. New retail and warehouse, 6,000 sq. ft. Owner will lease back at $3.50 per sq. ft. Asking $160,000. Clear title.
4. New retails and office complex, fully leased with revenue of $4,200 net per month. Asking $420,000 with excellent terms.
Call RON ROBSON at Nanaimo Realty Co. Ltd., Box 518, Nanaimo, B.C. at 754-2311 or eves. 468-9744.

INVESTMENT OPPORTUNITY
An investment opportunity exists at Jordan River for an enterprising group to acquire this 3 bedroom home with basement rentals and a spare lot to develop further rental accommodation. Just a few yards from the beach with breakers constantly rolling in. Full price only $57,000. ML 22113. For details call:
STAN JAMES
595-2961 OFF. RES. 592-3740
National Trust Co.

BAKERY
Long-established bake shop on the adge of town. Owner who wishes to retire will assist purchaser to get established. This is a five day a week business, ideal for husband and wife team and the price is only $25,000. MLS. Full details available to interested person.
A. J. "SANDY" CRAWFORD
477-7291 (Bus.) 477-1561 (Res.)
D.F.H. REAL ESTATE LTD.

PLANT SHOP
Interested in plants, macrame, ceramics and things? Why not walk into an already established business in terrific location and start selling your handcrafts. Asking $8,750.00 plus stock. For viewing or information please call: JOHN JENKINS or BETTY McFARLAND at 598-33221.
JACK MEARS
OAK BAY REALTY LTD.

NO ACCTS. RECEIVABLE
Coin operated vending route for sale. Operations over the past year show excellent return on Capital Investment. Easily expandable to accommodate $25,000-$30,000 annual income after taxes payable. Vendor will accept $20,000 cash to mortgage and carry balance at 8%.
Mr. Patterson, 658-1041.

VALUABLE PROPERTY
Half acre of C-1 zoned commercial property facing on North Island Highway corner lot Courtenay. Leased auto body shop on back of lot, sacrifice property at $50,000 with body shop continuing lease with vendor or sell outright property and business with equipment for $60,000. Telephone for appointment to view. Owner 338-6423.

LARGE RECREATION VEHICLE BUSINESS
By now winter is almost over and the spring business in Campers, Trailers, parts and service is almost on us. Business only. Parts and stock at Invoice. Only $75,000. JOHN MORRY 384.8001 or 592-9770. Royal Trust.

UNIQUE SMOKE-POP-GROCERY shop in a beautiful downtown location. Local clientele plus summer tourist trade. $170,000 gross in 1976. Business up 10% this year. Perfect for husband and wife team. Asking $50,000 plus $5,000 in stock. Serious inquires answered promptly, P.O. Box 5251, Station B, Victoria, B.C.

B.C. WEEKLY, OFFSET NEWSpaper, quality commercial printing, equipment, in two buildings, commercial lot, circulation 1300. Grossed $70,000 1976. Steady growth. Firm price, no triflers. Write Frank Tonge, The Times, Box 1102, Clearwater, B.C. V0E 1N0.

PIN BALL
Fantastic return. Excellent value, this "Little Las Vegas" has to be sold fast. Owner wants to go, will look at $6,000. But value is much higher. Cal PETER TER VEER 384-8001 or res. 479-1588 Royal Trust.

RESTAURANT
$48,000
Fully licenced, 60 seats, located in Courtenay. For more information write Victoria Press, Box 425.

FOR SALE MOTOR VESSEL Wanderlust, A licence combination troller and gillneter, nets included plus '69 Ford ¾ van type truck, $50,000 firm. Fishermans Wharf 310 St. Lawrence St.

EXCLUSIVE
Factory authorized distributorship. Permanent expanding business. Minimum income $70,000. Inventory investment $19,000. Apply Victoria Press Box 659.

PRIME SPACE AVAILABLE IN the Island's largest antique and junk business, Douglas Street exposure, would suit antique dealer, crafts, woodworker, etc. Quaranteed traffic. 384-1644.

FOR SALE — UP TO ONE-HALF interest in new apartment block (A.R.P.) good location and excellent tax write-off. 477-6666 and 595-7711.

SMALL BUSINESS FOR SALE. 479-4347.

241 BUSINESS OPPORTUNITIES WANTED

REAL ESTATE CHAIN
Interested in purchasing other Real Estate Offices. Please reply Victoria Press Box 690.

GLASS OR MILLWORK SHOP IN Victoria area. Victoria Press, Box 551.

WANTED TO RENT, OR SHARE hayfield, have equipment. Phone evenings 652-1656.

244 REVENUE PROPERTY

FAIRFIELD
4 SUITES
Very large 3-bedroom suite for owner in this well kept 4 suiter, giving 3 rentals for income. Hot water heat with separate meters. Fully rented at present and grossing $8500. Make your offer on asking price of $135,000 (MLS).
John Barton 386-7545 (24 Hrs.)
Island Homes Ltd.

4 PLEX
$63,900
Only 20 yrs. old this building shows a good return and offers clean 1 bedroom suites. Well situated in a prime rental area in Esquimalt. Try your offer on this new MLS. GLENN NICHOLLS 598-7689 or 592-2431 Lansdowne Properties.

REVENUE HOME, $55,000
Hillside-Shelbourne, near shopping plaza, 12 rooms, partly rented. Owner 598-5219.

PEDEN REALTY LTD.
201 - 727 Johnson St. 388-5354

1. WOW! — 10.8% RETURN!
Brand new Warehouse in Esquimalt — all five year Leases with 5-year option. Vendor to carry $375,000 or more and is flexible. Priced for quick sale, $480,000.

2. FAMILY GROCERY STORE
Excellent for husband and wife team. Grosses approximately $8,000 monthly, with 3-bedroom living accommodation. Situated in Oak Bay — sales are increasing every month. Try offers on $100,000.

3. WATERFRONT RESORT
Situated Lower Vancouver Island. Nets $27,000 plus Owner's accommodation. Excellent return.

4. GUARANTEED 10% RETURN
Thirty very large 2-bedroom suites. No vacancies. Very moderate rents—Vendor to carry 1st mortgage of $500,000. Open to trades, terms, etc. Try offers on $720,000

5. OVERLOOKING OAK BAY MARINA
Beautiful waterfront apartment with swimming pool and underground parking — no vacancies and waiting list to get in — average tenancy is 10 years — Open to offers. trades, terms, etc. on $900,000.

6. CLOSE TO UNIVERSITY
All new 126 Apartment — qualifies for capital cost allowance. Owner guarantees occupancy for one year. Open to offers, trades, terms, on $3,300,000.

7. WEST BAY TERRACE
Close to Marina — 20 suites of 5x4-plexes, all 2-bedroom. Can be sold as 5 individual parcels, each holds separate mortagages on 5 separate lots of 7,200 sq. ft. open to offers, terms, trades, on $440,000, or $89,000 each.

U.S. PROPERTIES
1. SEATTLE, WASHINGTON
Large apartment building. Approx. 14% down payment, showing 20% return on investment of $400,000 down.

2. HAWAII
Large major resort Hotel showing approx. 17% return on equity, $1,000,000 down, or interested partner with a minimum $100,000 down.

3. LOS ANGELES, CALIFORNIA
Class A. Office Building. 14.5% plus depreciation on, Investment. Approx., $2,000,000 down payment.

4. LOS ANGELES, CALIFORNIA
De-luxe Class A. Office Building. 26.5% return on Investment. Only $450,000 down.

5. NEW YORK SHOPPING CENTRE
80% Triple A. Tenants. 10¾% return on asking price. Possible 9¼%. First Mortgage. Asking $9,200,00.

For more details on any of the above properties please call:
Wayne Butterfield
Res: 385-858 Bus: 388-5354

Green Acres
HENDERSON REALTY LTD.
385-9741 (anytime)

8 SUITES
Grossing just over $20,000 per annum. Good location. All renovated. $176,000 asking $25,000 down.
BOB LANGTON 384-9296
LORNE BEASLAND 385-2026

SOUTH OAK BAY
CHARACTER DUPLEX
A grand, spacious residence, renovated with excellent taste, and duplexed while still maintaining that gracious character and dignity. Main suite has large drawing room with built-in window seats, dining room with fireplace, 16x12 tastefully modern kitchen with breakfast or dining room. 2 bedrooms. The spacious 4-room upper suite is a home within home, with good garden views and complete privacy. For revenue details and appointments call:
598-1420 Ted Walford 477-1841
Residence Office
Block Bros. Realty Ltd.

FAIRFIELD
REVENUE
$10,000 PLUS
3-bedroom self-contained suite plus 4 housekeeping rooms (each with stove, fridge and furniture) plus common TV room, kitchen, bathroom and full basement. This tudor styled building is located in Fairfield 1½ blocks to the sea. Shows excellent return. $79,900.
385-7721 Kent MacLeod 595-4273
GARDNER REALTY LTD.

REVENUE PLUS
Four suite apartment block and a small house — in rapidly developing business area. Terrific opportunity! Currently zoned light industrial, proposed to commercial! Address — 1040 and 1046 North Park (near Cubbons Building Supplies on Cook), and priced at $130,000! Exclusive listing. Please phone:
HELEN HASLAM
4770191 477-3449
The Royal Trust Co.

$78,500—SXS DUPLEX
EACH SIDE OF THIS MODERN L-SHAPED DUPLEX CONTAINS A 3-BEDROOM HOME WITH REC. ROOM AND FULL BASEMENT. LOCATED IN A PRIME RENTAL AREA 1 BLOCK FROM GORGE VALE LINKS. WITH A PLAYGROUND ACROSS THE STREET. FOR FURTHER INFORMATION ON THIS NEW LISTING PLEASE CALL RICK HAWKES. DOUGLAS HAWKES LTD. 384-7128 — RES. 477-7074.

ESQUIMALT DUPLEX
Just 1½ years old, shows a net return of $12,000. 3 BR each side plus two in-law suites and full bsmt. All new utilities and ample parking. In an excellent rental area.
478-5561 BOB PAUL 478-2477
BLOCK BROS. REALTY LTD.

A UNIQUE PROPERTY
Possibly a one of a kind in the area. Two modern SxS duplexes separated by a common driveway but each on its own large lot. Present income $900 per month. Great potential here at full price of only $139,000. For details call:
STAN JAMES
595-2961 Off. Res. 592-3470
National Trust Co.

2 SUITES
This excellent accommodation has 3 bedrooms, LR with fireplace, large kitchen with eating area and 4-piece bath in each suite. Home plus in-law suite. Quadra-McKenzie area. $65,900.
KENT MacLEOD
385-7721 595-4273
GARDNER REALTY LTD.

REVENUE $59,900
Four housekeeping romos and updated two-bedroom suite in a well maintained home of 1700 sq. ft. plus full bsmt. Total revenue of $575 per month. Large corner lot with double garage. Call OLE KNUDSKOV 386-6164 or 388-6275 pager 2342. CASTLE PROPERTIES LTD.

TWO PROPERTIES
R3-2 ZONED
1 up and down, 3 bdrm duplex bringing in $427.50 per month. $49,000. And next door a 1324 sq. ft. home suited to duplexing. $45,000. Call:
592-1768 THE ZIEGLERS 595-5171
384-8075 Pager 503 or 310
Canada Trust

JAMES BAY DUPLEX
456 NIAGARA
2 — 2-Br. suites. Lower suite vacant, completely renovated, separate meters, stoves, frig, carpets, large lot 59x125, zoned D.A. Price $71,000. Assumable mortgages of $60,000. Phone 658-5822 after 4:30. Please do not disturb upstairs tenant.

FOR SALE — UP TO ONE-HALF interest in new apadtment block (A.R.P.) goor! location and excellent tax write-off. 477-6666 and 595-7711.

TODAY'S CROSSWORD PUZZLE

UNITED Feature Syndicate

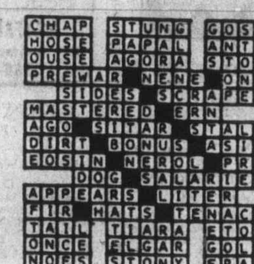

ACROSS

1 City in the Bible
6 Wife in the Ramayana
10 Ending with helio and hydro
14 Intense dislike
15 Iota
16 Producing much
17 Use to no avail
18 Reconcile for the second time
20 Blow of the hand
21 Highly seasoned dish
22 Pointless talk
23 Ancient Carthage language
25 ------- Falls, Ont.
27 Nabs
30 Wing
31 Malt beverage
32 Studied hard
34 ----- Legree
38 Male animal
40 Commercial ship
42 ---- Scotia: Can. province
43 Three Greek goddesses
45 Sheltered areas
47 French article
48 Anger
50 Fragrant
52 Grazing ground
56 Single thickness
57 Arab name
58 WW-II general
60 Devitalizes
63 Run a ----- ----: Operate efficiently
65 Accompanying birth
66 Sicilian resort
67 Bronte heroine
68 Greek marketplace
69 Repose
70 Luge
71 Brisk

DOWN

1 Disseminates
2 Pert. to land ownership
3 "Get lost!"
4 Production
5 "--- Butterfly"
6 Of certain nomads
7 Bit of information
8 Man -- ---
9 Miss Earhart
10 Hindustani "sir"
11 Diadem
12 One playing a role
13 Greek letter
19 Bargains
21 Yodelers range
24 Gist: Informal
26 Earn
27 Ready money
28 Contralto
29 Spanish title
33 Advanced
35 Quiz show VIP
36 Stove
37 Amer. cartoonist
39 Walking fashion
41 Kind of fortification
44 Blow up
46 Salty liquid condiment
49 Removes
51 "Gil Blas" author
52 Father: Brit.
53 Ally with a group: Var.
54 Symptoms
55 Gasoline additive
59 Grow weary
61 Banff or Yellowstone
62 Kill
64 Chapeau
65 Brief sleep

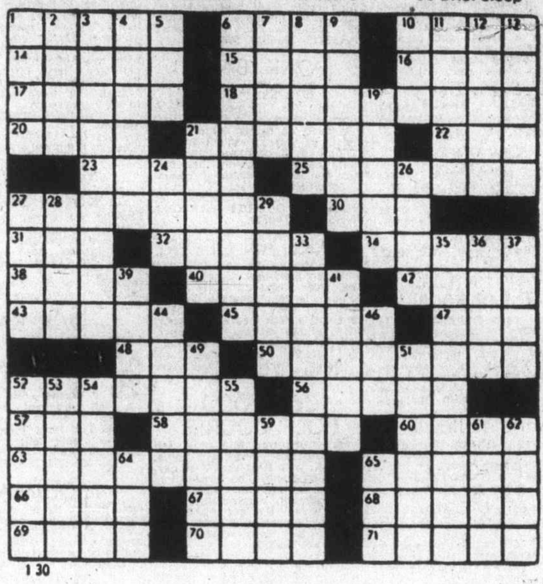

1 30

By R. A. POWER

244 REVENUE PROPERTY

DUPLEX
Attractively renovated up and down. New wall-to-wall carpet. Each contain 2 bedrooms, lovely kitchens, include stoves, fridges. Full basement has 3 pce. bath, two finished rooms. Plenty of parking. $67,900 (MLS). GEORGE PARSONS, 386-2955 or 598-3847. CENTURY 21, Mayfair Realty.

REDUCED, MUST SELL
New building 7200 sq. ft., ample parking, good location, M-2 zoned, top floor air conditioned, 5 separate electric meters, 4 washrooms, was $275,200, now asking $249,000. Projected revenue minimum $3.60 per foot, $100,000 will handle. Phone 388-6474, 9-4 Monday till Friday or 592-2142.

SIDE BY SIDE ASKING $79,900
Owner occupied, exceptionally well built and maintained duplex in quiet park-like setting. Fireplace and appliances. MLS. OPEN TO OFFERS.
4770191 HEIDE WHITE 652-1828
The Royal Trust Company

SXS DUPLEX
Near nea, large 3 bedrms, 1½ baths, w-w, semi secluded treed lot in Glen Lake. Close to all conveniences. Asking $73,900 for both sides.
MRS. ANNE EDGINGTON
477-4531 477-1841
BLOCK BROS. REALTY LTD.

RETAIL STORE LEASE
Available April 1 1838 Oak Bay Ave. Fixtures available and-or business name. Open Saturday, 9:30 a.m.-4 p.m. Phone 383-2540, or 595-1333.

SIDNEY
Revenue property on Beacon Ave. $125,000. You must come to our office to check on this one. Revenue property on Beacon Ave.
CAPITAL REGION AGENCIES
2481 BEACON AVE.
656-3951

LOW DOWN PAYMENT
Fairfield. Small apartment block, 6 units. Excellent location. Good condition. Asking $120,000. ML 22474.
LOREA K. TUBB
386-3231 388-6275 Pager 2502
BLOCK BROS. REALTY LTD.

REVENUE $54,900
4 suites off Government on Light Industrial land. Ideal for holding and future development.
595-5171 BRIAN MARTIN 595-5171
Canada Trust

APARTMENT BLOCK 36 SUITES
7-yr.-old block in good condition showing a good cash flow. Full price $615,000. Call HAROLD WARE CASTLE PROPERTIES LTD. Office 386-6164 res. 598-4358.

1337 GRANT ST.
Up and down duplex, full bsmt, completely self contained. Fridges and stoves included. Make your offer today. Call LARRY QUAGLIOTTI 479-6609 or 386-6164 CASTLE PROPERTIES.

SMALL SHOPPING CENTRE
23 miles from Victoria, revenue $31,000 per year, approximately 30,000 sq. ft. property, room for expansion, sacrifice, $235,000, $60,000 will handle by owner, 652-4286.

SEATTLE SHOPPING CENTRE
Substantial return on $200,000 equity after debt service. Well established centre in excellent area. A good constant earner in prime condition. $800,000. 388-4455. DR. R. BUTLER
CENTURY 21 J. D. BOSDET LTD.

245 REVENUE PROPERTIES WANTED

DUPLEXPERT
I have sold a considerable number of duplex and revenue properties priced from $35,000 to $160,000. Consequently I know the market. If you wish to purchase call me! If you wish to sell call me for an experienced market evaluation.
GLENN NICHOLLS
Lansdowne Properties
598-7689 592-2431

247 COMMERCIAL OR INDUSTRIAL PROPERTIES

3 BAY SERVICE CENTRE
2400 sq. ft. concrete block bldg. on a 7200 sq. ft. lot on a heavy traffic route. The 3 bays each have hoists. Compressor included. Reception area, office, parts room, washroom, and workshop with the bays available for $136,000.00. Fantastic value. Call:
KEN MANN
BUS. 598-5144 RES. 477-6773

INDUSTRIAL LOT
A 5,400 sq. ft. (45x120) lot off Government on Hillside, with an older home converted for storage, office, etc. Priced at $61,500.00.
KEN MANN
BUS. 598-5144 RES. 477-6773
T. L. MANN & ASSOC. LTD.

NEW WAREHOUSE FOR LEASE
One block off Douglas Street. Area available; 3,000 square feet, sprinklered. automatic levellers.

HILLSIDE AREA
Newly decorated and carpeted office to rent, 1045 square feet. Available immediately at $450.00 per month.
JACK MEARS
OAK BAY REALTY LTD.
598-3321

MEDICAL BUILDING
First class investment in a prime downtown location. Vendor financing available to an offering price of $825,000. 21,179 sq. ft. total. NRA on three floors.
METROPOLITAN TRUST
VANCOUVER OFFICE
689-8761 (24 HOURS)

NEW BUILDINGS
Prime Victoria light industrial location, 2200 sq. ft. fully leased, nets $8100 per year. Asking $80,000. 2100 sq. ft. suit distributor, light manufacturing, jobber, etc. Lease for $725 per month or sell. 621 John St. Days 383-6721, evenings 656-2982.

"LIGHT INDUSTRIAL CORNER"
Located on strategic Victoria West corner. Approx. 7,700 square feet. Asking $79,900, but open to offers.
J. G. BAILLIE
386-2911 479-4594
Homefinders, Wall & Redekop

SEATTLE SHOPPING CENTRE SITE 32 ACRES
Superior location. Already zoned. Ready for construction this summer. Full MAI feasibility study. Excellent financing. $2 per foot.
388-4455 Dr. R. Butler
CENTURY 21 J. D. BOSDET LTD.

WAREHOUSE
New office and warehouse space, 1900-2700 sq. ft. units, 18' ceilings, finished offices. Corner of Cave and Devonshire, phone 479-7041 or 477-5274.

DEVELOPERS
65,007 sq. ft. with existing negotiated land-use contract and plans for townhouses. $350,000. MLS. GLEN NICHOLLS, 598-7689 or 592-2431. Lansdowne Properties.

WANTED: TWO STOREY HOUSE in commercial or light industrial zoned area, Victoria. Days 385-5621 or evenings 383-4082.

PRIME INDUSTRIAL PROPERTY
1 acre or more, full serviced Central Saanich, 652-3991 days.

250 HOUSES FOR SALE

LOW PRICE GORDON HEAD
Owner going overseas. 3 bdrms., 1½ bath, full basement, 1973 home in desirable area, $64,000. 477-5026. No agents.

BY OWNER, GORDON HEAD, lovely family home on Chimo. 4 bedrooms, 2 baths, over 2100 sq. ft. finished. Good floor plan. Close to all schools. $72,900. 477-2596.

BY OWNER, 1040 TILLICUM. 1100 sq. ft. house and full basement suitable for revenue, situated on large duplex zoned corner lot, $61,900. Phone 388-9233.

250 HOUSES FOR SALE

T/C TOWN AND COUNTRY REALTY
3617 DOUGLAS STREET
382-7276

OPEN HOUSE 3661 RAYMOND SOUTH
SAT., MAR. 26
1:30 - 4:30 P.M.
$64,900
High view, NHA 3 bedroom, full basement home on large, landscaped private 80x160 lot. Colquitz School area. Clear title and owners will sell for low down payment to approved purchaser. Immediate possession. For quick viewing phone A. Klenman 592-9771.

FAMILY HOME IN-LAW SUITE
Treat yourself to this immaculate 4-bedroom 10-yr.-old home with over 1300 sq. ft. on the main. The basement is completely finished as a self-contained suite including the kitchen sink. This fine home is located on a large (over 15,000 sq. ft) semi-secluded lot with gorgeous water views and views of the Olympics. This countrified location is only 7 minutes from town. Priced to sell at $74,900. Phone Jim Webber, 382-7276 or 658-5977.

1,000 BULBS
you can see this royal burst of color by driving by

3861 QUADRA ST.
20 rose bushes — plants and fruit trees — but best of all — a very sturdily — built 2 bedroom, full basement home with potential future values in this fast changing area. Immaculate thru — out and gracefully decorated — ideal for the young family or retireds who want to be close to everything. Clear title. Try your own down payment and the owners will grant you a large, low rate second mortgage. Full asking price $57,500.00. Call A. Klenman to view 592-9771.

Green Acres
4½ PER CENT
EXCLUSIVE RESIDENTIAL
HENDERSON REALTY LTD.
385-9741 (Anytime)

THE BEST OF BOTH WORLDS
$84,500
City and Country living at its MAXIMUM! 4 or 5 bedrooms, den with fireplace, rec. room with bar, family room, 2½ baths and to top it all off — A SWIMMING POOL! — all for $84,500! Call:
BOB LANGTON 384-9296
LORNE PEASLAND 385-2026

GORGE 2861 PARKVIEW
Cozy 3-bedroom, no steps, remodelled, new carpets. Try any down payment. $44,900. MLS.
Ken Iversen 595-7064

NEW HOME UNDER CONSTRUCTION beside Mt. Douglas Park with view and privacy. 3 bedrooms, 2 full bathrooms, electric heating, exterior wood siding. Ulysses Construction Ltd., 477-3402.

COUNTRY HOME COMPLETELY refinished and carpeted. Three bedrooms, large living area Fenced half-acre view lot Central Saanich. Aske Construction Ltd., 384-0575, 656-1102 evenings.

250 HOUSES FOR SALE

BICO
BOORMAN INVESTMENT CO. LTD. — 386-7521

CORDOVA BAY OPEN SAT. 2-4
4878 MAXINE LANE
(SEE PICTURE IN VICTORIAN)
A lovely family home with lots of room for all activities. 4 BR, large L-shaped rec. rm. with used brick fireplace wall. Sewing room (or office etc.). Delightful views of sea and country side. Come and take a look for yourself. Asking $75,900.
386-7521 TOVE BARLOW 477-9859

OPEN SAT. AND SUN.
1:30-4 P.M.
1730 FAIRFIELD RD.
ROSS BAY
This is a most immmaculate and delightful two bedroom, full basement quality home in a preferred location. Spacious living room with feature fireplace wall and picture windows. Family dining room, breakfast area, two bedrooms, oodles of storage and cupboards PLUS a full basement with rec. rm and bar and space for third bedroom. Easy-care garden lot with separate garage and parking space!
REALLY VERY LOVELY!
Priced right at $64,500
386-7521 PHIL SIMPSON 595-1863

SIDNEY OPEN HOUSES
SAT. — 1 to 4 P.M.
2294 MALAVIEW
A new 3-bedroom bungalow featuring wall-to-wall carpeting, separate utility room, electric heat. Good closet and outdoor storage space. Ready for occupancy.
LISTED AT $57,900

2298 MALAVIEW
OPEN SATURDAY
A remodelled 2-bedroom home. New bathroom, electric baseboard heat. Large closed-in verandah.

A DANDY
AT ONLY $38,900
Owner will consider trades on these two properties. For further information or prior appointment, please call:
386-7521 ERIC GRAHAM 656-4489

OPEN HOUSE
2-5 THURS. AND FRI.
$35,900
3300 WASCANA
2-bedroom house in Saanich — nice lot 57-120 with fruit trees and garden space. This is a good property for starter or fix up. Phone:
386-7521 DEAN ELLIOTT 383-7339

UPLANDS NEW EXCLUSIVE
A gracious two-storey residence set on a large yet easy to care for lot in one of Canada's finest residential areas. The living room is large and sunny with a beautiful stone fireplace and luxurious piled carpet.
The separate dining room is large enough for the beautiful antique suite you may have. Kitchen with family room with brick fireplace directly off it opening to a sundeck and the big back garden with well-kept lawn and flower beds. If you have dreamt of a pool, the space is here. Four generous bedrooms upstairs with three-piece bathroom ensuite for the master bedroom, which has a large walk-in closet. Two further bedrooms are downstairs suitable for guests, sewing, office, etc., plus a four-piece bathroom and space for a large rec room with fireplace, all set to let your imagination take over.
TRULY A BEAUTIFUL HOME FOR YOUR AND YOUR FAMILY.
386-7521 TOVE BARLOW 477-9859
386-7521 ERIC GRAHAM 656-4489

"TERRIFIC VALUE"
$59,900
"BETTER THAN NEW!"
A sparkling clean home on a quiet, convenient street. The main floor consists of 1183 sq. ft. — large living room with fireplace — separate dining room with sliding doors to sundeck — eating area in kitchen — three bedrooms (master ensuite) — downstairs there is a third bathroom and recreation room with fireplace and W-W carpets. First time advertised (M.L.S.)
386-7521 IAN BOORMAN 592-3335

CENTRAL PARK
Spacious home in very convenient location. Living room with fireplace, beautiful dining room, cheerful kitchen, good size two bedrooms, enclosed sunroom. Full basement with finished room. Nice lot, elderly couple going to rest home must sell. $49,000.
386-7521 OLGA ZACHARY 592-2265

14.7 ACRES
Good arable land within the 10-mile circle — brand new 1,300 sq. ft. house with 4 bedrooms. $183,000. For more information phone:
386-7521 DEAN ELLIOTT 383-7339

QUADRA — McKENZIE
Modern family home in quiet convenient location. Living room with stone fireplace. Dining room, large kitchen, 3 bedrooms, 1½ bathrooms, full basement with nearly completed rumpus room with fireplace. A good buy at $61,500. MLS. To view call:
386-7521 DEL HOEGI 383-0516

HOME AND INCOME
In the heart of Fairfield situated in quiet residential area close to park, store and town. Good buy to person wishing to live in a choice area and have tenants help pay mortgage. $68,000.
386-7521 OLGA ZACHARY 592-2265

$44,900
Completely renovated family home on Shelbourne St. Large lot with entrance from the back — this is a good starter in a fine district. For more information phone:
DEAN ELLIOTT
386-7521 383-7339

1111 GOVERNMENT STREET
1111 Government St.

Lorenzen REALTY LTD.
50 Bastion Sq. Bus. 383-4151

OPEN HOUSE
SAT. - SUN.
1:30 to 4 P.M.
954 Brighton Cresc.
Off Foul Bay Rd., 4 bedrooms, 2 bathrooms, 12-year-old family residence on a quiet treed lot. 18x14.5 living room, brick fireplace, dining "L," family room, laundry and workshop. Quality workmanship. Asking $72,500. View this inviting home with BETTY SHEPHERD 386-7102 or 383-4151.

UNIVERSITY AREA
4 Bdrms. - 2 Bthrms.
2050 sq. ft. of developed area. Both the large living room and the 19x15 rec. room have lovely fireplaces. Bright breakfast area in pretty kitchen. Large utility area plus a 31x13.5 games or hobby room. Super condition, just 18 years old. $69,900.
BETTY SHEPHERD
383-4151 or 386-7102
GRAY LORENZEN
383-4151 or 652-1038

OWNER WILL ACCEPT MORTGAGES for equity in the excellent modern 3-bedroom home in Victoria. Cash is not required if the purchaser can handle the monthly payment. Full price $65,000. 592-9771.

250 HOUSES FOR SALE

mann
T. L. Mann and Associates Ltd.

WERE 40
NOW 14
NEW HOMES FROM $63,440

A quiet, close to town subdivision — 3 cul-de-sacs to choose from — no-through streets. Not the typical feeling — some level lots, others with lake views or look over surrounding area. Some nestled into trees just like living in the country, yet 5 minutes from town. These homes are priced to sell and going quickly. Consider some of these extra features:
—rockwork faced entries, concrete drives
—carpeted entry lobbies to most
—daylite basements — easy to develop that extra 4th bdrm, party-room or second full bath
—many have 2 finished rock-faced fireplaces
—fancy wallpapers, extra finishing
—walk to busline, shops, all schools.
Prices from $63,440 up to $69,750 and two unique 1½-storey homes nearing completion at $78,900. Low down payments possible to qualified purchasers. Vendor may carry a second mortgage. Interest rates 10 to 10¾%.
Visit our furnished display house. Located off Lodge Avenue between Saanich Road and Quadra Street. MLS
OPEN WEEKDAYS 2 to 4:30
OPEN SATURDAY 1 to 5:00
For further information call 598-5144

DAVIDA DARLING!!
Everything you could want in a 2-bedroom no-step home. An old brick fireplace and feature wall highlight the large living room. A sunny, modern kitchen with new cabinets. Luxurious wall-to-wall carpet and fancy wallpaper throughout. Try $2,000 down. Only $45,900. Call now as this won't last.
GERRY MARTIN
RES.: 477-7050
BUS.: 598-5144

GORDON HEAD DELIGHT!!
Perfect for those who wish to spend carefree days enjoying views of the blue Pacific and puttering around the garden. This 2-bdrm bungalow is ideal for a couple or small family. Quality features include dream kitchen with old brick feature wall, large master bedroom, delightful nursery and large living room with fireplace and expensive wall-to-wall carpet. The large, fenced lot has a sun patio facing south, greenhouse and garage. Only $59,900. MLS. Call now.
GERRY MARTIN
RES.: 477-7050
BUS.: 598-5144

CEDAR!
If you are looking for quality built new home in a desirable area of Gordon Head, come to Lexington-Foxington. Designs include stately colonial, cedar split-level and contemporary cathedral. All large spacious homes with many features. Close to UVic. From $75,900. Call me now for more information.
GERRY MARTIN
RES: 477-7050
BUS: 598-5144

4 GOOD ONES:

4 BEDROOMS BURNSIDE-GORGE
An immaculate well decorated home, 3 bdrms up — 1 down, rec room, fenced ytrd. 3153 Harriet Road.
$58,900

BIG FAMILY OR MAKE IT A DUPLEX
1,850 sq. ft. on main. There's also an upstairs and full bsmt, 4 bedrooms, den, and living room with F.P.'s, duplex zoned. 506 Niagara Street.
$54,900

BRENTWOOD SPLIT-LEVEL
Over 1,900 sq. ft., finished with 4 bedrooms, big kitchen, 1½ baths, rec room. Nice lot on cul-de-sac. 1198 Dignan Road.
$65,900

LANGFORD ½ DUPLEX
Great way to start. 3 bdrms, living room, big kitchen, 1½ baths, utility storage, big fenced yard. 710 Danford. Easy to buy at $41,900.

KEN MANN
BUS.: 598-5144
RES.: 477-6773

LANSDOWNE Properties Ltd

OPEN HOUSE
1594 BRUNLEY PL.
SAT. 1:30-4
Four-way split in Gordon Head. Immaculate 1,650 sq. ft. of tastefully decorated home. 4 BR, spacious kit. and room for further development. My pleasure to show you through. 592-4968, JOY HAMILTON, 592-2431.

5 BEDROOMS
2 yr. old custom built 2600 sq. ft. Langford home on .3 acre. 3 baths, 2 fireplaces, family room, sundecks and featuring very low price of $69,500. BRIAN RIPLEY 592-2431 or 598-5643.

JAMES BAY
Character 3-4 bedroom, 2 storey with full basement on large lot. Only $54,900. BRIAN RIPLEY 592-2431 or 598-5743.

CUSTOM BUILDING
Will custom-built homes on 9 Gordon Head lots. Cost plus 10%. Example: Lot cost $31,500; house cost $30,000; contract cost $3,000. Net cost to you for custom-built home in Gordon Head, $64,500. Easy financing. Call:
DENNIS DALE
384-1566 595-5171
RICK KALLSTROM
386-0751 595-5171
Canada Trust

MOVING, MUST SELL
well built 2 bedroom, living room, fireplace, dining room, large kitchen, high basement, near school. $51,000. 385-5427.

FAIRFIELD BY OWNER
3-4 BR, lge. LR with Fp, lge. DR, new kitchen, new bath, new wiring. $63,900. 384-9949.

250 HOUSES FOR SALE

TATTERSAL
Asking $61,500. Owner has bought. Secluded high location; winding treed cul-de-sac near Tattersal. Traditional decor so hard to find. Beautifully maintained 2-bedroom classic. French doors from a wide entrance hall to 21 ft. living room. Archway to sep. dining room. Modern kitchen is 15x12. Sliding doors to sundeck and the rear of this quiet secluded 60x130 lot. Full basement has panelled rec. room and there is room for further development. Exclusive listing. G. E. Bus Ryan, 382-8135 anytime.

SIDNEY
3 BEDROOMS — MAIN FLOOR
FULL BASEMENT — LGE. LOT
CUL-DE-SAC — $53,900
Quick occupancy. Owner moving. G. E. Bus Ryan, 382-8135 anytime.

GLANFORD
3 BEDROOMS, 1½ BATHROOMS
REC. ROOM WITH FIREPLACE
AGE 3. ASKING $61,900
G. E. Bus Ryan, 382-8135 anytime.

$47,900
NEAR JUBILEE HOSPITAL
3 BEDROOMS AND BATH UP
On main floor, living room with fireplace, dining room! both are carpeted and a massive kitchen with multi cupboards, utility room. Full open basement. Four appliances are negotiable as the owner is transferred to Surrey. Large 9¼% mtge. can be assumed.
G. E. Bus Ryan,
382-8135 anytime.

$48,000
MODERN HOME AND GARDEN
3 BEDROOMS, 1½ BATHROOMS
NEAR KMART AND UVIC
G. E. Bus Ryan, 382-8135 anytime.

$46,800
MODERN HOME AND GARDEN
3 BEDROOMS, 1½ BATHROOMS
SIDNEY, AT THE POPLARS.
G. E. Bus Ryan, 382-8135 anytime.
RYAN PROPERTIES LTD.

LESLIE BOHER PRESENTS A PARADE EXECUTIVE SPLIT LEVELS
BRAND NEW
4 bedrooms on 1 floor — large master bedroom. Spacious closets. 3 baths, utility room. Ultra-large living and dining room. Patio off kitchen. 2 fireplaces. Fabulous family room with beam ceiling. Den off family room — delightful decor throughout and a total of 2700 sq. feet quality finished. Double garage and treed lot make this the most exciting buy at the price of $119,500.

NEW
3 bedrooms — different design — custom kitchen — cedar shake and rock all combine to bring a quality built split level with large family room. 2 fireplaces — bonus all-purpose room. Thermopane windows and the price is right asking $95,000.

NEW
3 level split — Winning design, this home comprises 3 bedroooms up. Large living room, dining room and large family room off kitchen. Great family home with thought given to traffic flow. The asking price is $86,900 and still time to choose colors of carpets etc.

NEW
Under construction, 3-level split all cedar exterior, shake roofs as low as $75,900.

NEARLY NEW
BUSY EXECUTIVE NEW LISTING 4-LEVEL SPLIT — SWIMMING POOL HOW'S YOUR HEALTH?
Step up to the healthy way of life in this immaculate custom 4-level split — best Gordon Head location. 4 bedrooms, 3 baths, rec. room, den. Delightfully landscaped large lot with 20x40 Jacuzzi Swimming Pool complete with Trailer Cabana dressing rooms, all equiped. dressing rooms, all equipped. Summer is just around the corner, take this opportunity to move into this rare find before the sunshine. Asking $104,950. For more information regarding these or any other homes please contact LESLIE or ANNE BOHER, 598-1665.
CANADA TRUST
2252 Oak Bay Ave. 595-5131

ESQUIMALT STARTER
Low down payment possible. 3 bedrooms, 1200 sq. ft., master bedroom with old brick fireplace, updated, moderately priced at $49,600. A drive-by 823 Old Esquimalt Rd. will not afford you a chance to see properly, the new floor coverings, walls, ceilings, etc., etc. Call owner for appointment at
384-9793 days
385-0135 Eves. 384-8391
J. D. McInnis Contractors Ltd.
843 Craigflower Rd.

DIRECT FROM BUILDERS
Save dollars by buying from builder. New or old, make your choice after inspecting our homes. Landscaping, warranty, dishwasher, etc. etc. View anytime, call now for addresses or an appointment to inspect.
384-9793, Days
385-0135 Eves. 384-8391
J. D. McInnis Contractors Ltd.

Byron Price and Associates Ltd.
804 Broughton, 385-2458

OPEN HOUSE
2637 CHILCO RD.
Sat. and Sun. 1:30-5
Completely secluded 1½ acres with 208 feet waterfront. $98,000. Don Bacon 385-2458.

EXCELLENT FINANCING
Take advantage of low down payments and low monthly payments under various assistance programs with this inventory reduction plan. Choose your home now and save. Call Kenneth R. Millar, 386-0130; evenings 382-6048. Unicon Homes Ltd.

$58,000 GORGE
Fabulous 2,000 sq. ft .home, 3 bedrooms, large living room, with FP, family kitchen with breakfast nook and dishwasher, laundry room, storage room, 2 sunrooms, w.w. throughout, large secluded lot with trees and gardens, separate garage all only a block from the water. 386-3646.

GORDON HEAD
By owner, 1810 Fairhurst, cul de sac, 3 bedrooms, 1½ baths, 2 fireplaces, family room, fully landscaped, close to schools and university. $67,900. 477-5491.

BY OWNER
Excellent buy on this 4-bedroom, 2 full bathrooms, home. On ½ an acre with sea view. 12x22 workshop. Central Saanich. $68,500. Phone 652-2836.

250 HOUSES FOR SALE

Island Homes Ltd.
2504 DOUGLAS
386-7545

OPEN HOUSE FRI. and SAT. 1:30 to 4:30
6601 W. SAANICH
HOBBY FARM
With a delightful eight-year-old 4 or 5-bedrm home with a completely finished basement. Large bright living-dining and family room overlooking a country view and own pasture and garden. Covered swimming pool, 2-stall barn. Carport and ample parking. This property is in a choice, quiet location close to school and Brentwood. Be sure you see this one realistically priced at $129,500. MLS Ron Crow in attendance 592-4989 or 386-7545.

OPEN HOUSE
FRI., SAT., SUN.
2 - 4 P.M.
Buckingham Place
(Off Arbordale, Upper Shelbourne)
4 NEW
Hucker Homes
$66,800 - $69,500
Compare for value
—1200 to 1300 sq. ft. fin. space
—most have 2 fireplaces
—3 bedrooms (master ensuite)
—wall-to-wall throughout
—good space for development
—quiet cul-de-sac
—lovely views
—close to bus, shops, schools
For prior viewing call J. C. Baxter or J. Barton, 386-7545, Island Homes Ltd.

OPEN HOUSE
SAT. 1.30-5 P.M.
SOUTH OAK BAY
916 MONTEREY
Delightful, modern 3-bedroom family home — attractive living room, with quality wall-to-wall, fireplace and bay window — nice living room — bright and modern kitchen — high basement with delightful rec room, plus extra bedroom, 3-piece bathroom and spacious laundry room. Semi-secluded backyard, with 9' high garage and workshop. Ideal for boat owner or vintage car buff. Good construction and in immaculate condition. Price $76,000. Bill Palfrey. 598-4210. MLS.
ISLAND HOMES LTD.—386-7545

OPEN HOUSE
SUN. 1:30-5 P.M.
SOUTH OAK BAY
947 MONTEREY
This older home used to be a store, with living quarters — now is residential, possibility exists for Store License. Offers real potential to the right person. Over 1200 sq. ft. with two bedrooms, spacious living room and kitchen, separate dining room and an extra large bright room, ideal for hobby room or study. Separate double garage and large building suitable for garden cottage 55x110' lot. Close to Monterey School. Price $52,900. Bill Palfrey 598-4210.
ISLAND HOMES LTD. — 386-7545

2-BDR. HOME
224 CADILLAC
NOW $46,900
Just reduced, this 2-bedroom home is like new inside and out. Ideal for starters or retireds. Try your offer.
H. MITCHELL 479-4818.

$65,900
—5 Bedrooms — 3 Bathrooms
—Large Rumpus Room
—Large Fenced Lot
—Perfect for large family
Over 2000 sq. ft. finished in a 4 year old home near Butcharts Gardens, 20 min. to city centre. Quiet cul-de-sac. Landscaped and redecorated. Built in dishwasher. Compare for Value. We have several other fine properties to show you in this desirable area. To view call:
J. C. BAXTER 386-7545

GORGE VALE GOLF COURSE DIST. - $45,500
—2 bedrooms
—Ideal starter or retirement home
—Well fenced lot
—New basement and furnace
—Low taxes
—Ideal for army Service Personnel
—MLS
For further information call:
PATRICK SNOW 592-3931

SIDNEY BOUND ANYONE?
Call me on this four bedroom home in a good area — fully fenced lot and good 360 degree view of the surrounding country side — wall to wall carpeting throughout. Price at $62,500. Call:
ROY ELDRIDGE Res. 477-6735
ISLAND HOMES 386-7545

SOOKE
Lovely one-year-old family home — better than new. Three bedrooms on the main with master ensuite. Laundry room and rec room with fireplace in high bright basement. Immaculate condition. Phone Bill Palfrey 386-7545. rec. room. Drive - in garage.

OPEN HOUSE
360 KINVER
SAT. 1-4:30

SAXE POINT ESQUIMALT
Lovely two-bedroom home in lovely area. One block to waterfront. Fireplace in living room. Convenient kitchen. Full basement with 65'x120' landscaped lot with ten fruit trees. Asking $57,500. To inspect please call:
Lloyd Ellis
658-8222

SEABOARD PROPERTIES LTD.

OPEN HOUSE
NEW SEABOARD HOMES
SAT AND SUN.
2:30-4:30
8005 GALBRAITH $66,400
7995 GALBRAITH $67,400
7994 GALBRAITH $67,500
FOR PREVIEWING CALL:
479-7138 or 652-1141

OPEN HOUSE
SAT. 2:30-4:30
1188 SLUGGETT ROAD
BRENTWOOD BAY
SUN ROOM
Spotless 2-bedroom home says "See me first". A pleasure to show this lovely home with 1543 sq. ft. of finished area. Living room with fireplace, dining room, lovely kitchen, 4 pce. bath and large sun room. Downstairs has rec. room with fireplace, bedroom partially finished plus another room and bath framed in.
$62,500
652-1141 FRANK CSINOS 652-5528

OPEN HOUSE
1632 KEATING
SAT. 2-4:30
One acre with modern 3 bedrm. home. 1½ baths, custom F.P., C.P. fenced, hedged for privacy. Close to all schools. Asking $69,900. MLS. 22390.
652-1141 ROSE RUSE 652-2694

OAK BAY $45,900
3-bedrm.. good lot. 598-6309.

250 HOUSES FOR SALE

Century 21
J. D. BOSDET LTD.
388-4455
3293 DOUGLAS

OAK BAY — UNIVERSITY
Well planned 4-level split. 4 bdrms., 2½ baths. Family rm. with F.P. Double garage. Secluded fenced yard. A real good buy at $95,000.
Hugh Munro 388-4455 or 477-2803
Jean Lambert 388-4455 or 656-3426

4143 CORTEZ PL.
On quiet street., well cared for 3 bedrm home with family room and den — 1½ baths plus R.I. in basement. Large lot. Price $64,900. Call today
388-4455 HUGH MUNRO 477-2803

GORDON HEAD
A well located, attractive 12-year-old, 2 BR with large rec. room, attached garage. See this one today — Price $62,900.
388-4455 HUGH MUNRO 477-2803

STH. RICHMOND
See this older 5-BR, 2-storey home over 1800 sq. ft. W-W throughout, large in-line LR and DR. Includes range, fridge, dishwasher, fenced back yard. Priced at $54,900. Call today
388-4455 HUGH MUNRO 477-2803

PICTURESQUE AREA AND ATTRACTIVE HOME
This 4-BR bungalow backs onto the lovelies part of Gorge Vale golf course. In a quiet quality area, yet close to all facilities. Dining room, wall to wall carpeting, fireplace and ample parking. Drive by 924 Kingsmill Road then call me to view. Asking $69,900. MLS.
388-4455 Al Tassie 384-9069

"GROUND FLOOR OPPOR-TUNITY"
Get in on the "ground floor" of the choice strata 2-bedroom home in tremendous location close to university, bus, etc. Included are washer, dryer, stove, fridge, and drapes! Facilities include sauna, rec room, plus storage all for only $38,900.
Gordon B. MacDonald
388-4455 383-2889

KNOCK! KNOCK!
Hear that knocking? Could it be opportunity? Well, you tell me. I've got a great 3 bedroom, full basement home in a good location — "The Gorge" for only $49,900. Low down payment to qualified people. Call me now for the answers.
Gordon B. MacDonald
388-4455 383-2889

WATER-FRONT SACRIFICE!!
I just have to sell this home? It's reduced to $122,000. It's 5 years old. It's 4 bedrooms and 3 baths. It's ¾ of secluded acre on the beach. It's got a lot more exciting features. Help me keep my job! Please call!
Gordon B. MacDonald
388-4455 383-2889

FARMER
INVESTMENTS & REALTY LTD.
825 BAY STREET 382-2134

3400 BROWNING
3 bedrooms, California style home. Complete basement in-law suite, large corner lot with many new fruit trees. All schools and Sears Shopping Centre within 6 blocks.
Boyd Sadler
382-2134 592-1929

BUILDERS LOSS! CATCH A FALLING PRICE TAG
SPACIOUS SPLIT LEVEL with seaviews and a DISTINCTIVE QUALITY, that reflects your individuality. Almost 2,300 sq. ft. of beautiful appointments throughout. Brs. — master features seaviews, 3-pce. ensuite plus dressing room; custom Colonial kitchen has huge family room off with corner fireplace and built-in wet bar to delight both family and friends. MUST BE SEEN. Suburban living in an exclusive area of Brentwood.
Price was $105,000.
Now only $96,900.
By builder, phone now
658-1142 479-1528

MY HOUSE YOUR HOME
3 Bedrooms with full basement, close to all services and schools, in Helmcken area. Will carry mortgage at current rates to help you get started. A good buy at $54,900. Phone 656-6886 evenings, or 388-4334, Mr. Farrell. No salespeople please.

UNDER $50,000
$48,500—Spacious 3-bedroom, part-basement home, perfect for a family, located close in. MLS 22690.
$47,900 — 2 bedroom home in country atmosphere on quiet cul-de-sac in Saanich. MLS 22580.
$37,900 — Cosy, solid, 2-bedroom home, living room with fireplace. Saanich-Victoria border. Exclusive.
For information or an appointment to view call CHRIS GREIG, 386-6164 or 478-5953.

$78,500 — SXS DUPLEX
EACH SIDE OF THIS MODERN L-SHAPED DUPLEX CONTAINS A 3-BEDROOM HOME WITH REC. ROOM AND FULL BASEMENT. LOCATED IN A PRIME RENTAL AREA 1 BLOCK FROM GORGE VALE LINKS — WITH A PLAYGROUND ACROSS THE STREET. FOR FURTHER INFORMATION ON THIS NEW LISTING PLEASE CALL RICK HAWKES, DOUGLAS HAWKES LTD. 384-7128—RES. 477-7074.

FAIRFIELD $44,900
169 Joseph, older 3 bedrooms, 2-storey with basement, separate garage, Franklin stove, oil heat. Redecorated inside, needs paint outside. To view call owner, 388-9704 or 595-5966.

LOG HOUSE
To be delivered to your lot and erected on site. Can finish to shake rood and interior if desired, or finish yourself.
FRIENDLY MOBILE HOMES
1-1002 Goldstream Ave.
DL01635A 474-1288, 24 hrs.

$38,900
Immaculate one bedroom home on large treed lot, fridge, stove, washer, dryer, included. 478-8716 between 6-7 p.m. please.

FLOAT HOME $8900
Kitchen, bathroom, living, sleeping area, fully furnished, moved Esquimalt, must be seen, 383-3597 evenings and weekends.

TWO BEDROOM HOUSE WITH one-bedroom in-law suite, $3000 down will handle. $59,900 or offers. Drive by 3435 Willerton. 658-1061.

250 HOUSES FOR SALE

HOMEFINDERS
wall & redekop
577 Culduthel 386-2911

Open Houses

626 Goldstream
FRI., SAT., 1:30-4 P.M.
SUNDAY 2:00-4:00 P.M.
2 + 3-bedroom TOWNHOUSES. All tastefully finished. These homes offer excellent family accommodation. Handy to shops and transportation. All units have 1½ baths, attractive fireplaces, quality W-W carpeting, sun drapes, and dishwasher. Must be seen to be appreciated. $49,000. Your host:
ART EVANS
386-2911 658-8924

4060 Raymond St. N.
SATURDAY 1-4 P.M.
ATTRACTIVE, older home. 3 STOREYS, FULL BASEMENT. Consisting of LIVINGROOM with SLATE FIREPLACE and WALL-to-WALL CARPETING. EXTRA, EXTRA LARGE DINING ROOM and GALLEY-type KITCHEN. GOOD SIZE BEDROOMS and SEWING ROOM. LARGE LOT, etc., etc., etc. See this at OPEN HOUSE or PHONE FOR APPT. ANYTIME.
HAL BARBER
386-2911 479-6479

3251 Happy Valley
(GLEN LAKE END)
FRI., SAT., SUN., 1-5 P.M.
Clean and cute! This is one that must be seen INSIDE! Large rooms, plenty of windows and lots of cupboards in this 2-B.R. on large partly-fenced corner lot. Plenty of parking for extra vehicles or machinery. Asking $42,900. New MLS. 386-2911.
JO LENNOX — 478-2563
MARILYN MOORE — 478-2482

1012 Haslam Road
(Take Jacklin to Jenkins and watch for signs)
SATURDAY, 1:00-4:30 P.M.
FAMILY - SIZED HOME on a 75x165 (average) family-sized lot in popular Glen Lake. Fully fenced backyard with fruit trees and big vegetable garden. Three B.R.s on main, separate D.R., big L.R. with F.P., downstairs: family room and spacious 2 B.R. in-law suite. Extra parking. MLS 23404. Asking $67,500.
JO LENNOX — 478-2563
MARILYN MOORE — 478-2482

537 Cairndale Rd.
SATURDAY, 1:30-4:00 P.M.
Just listed, this attractive home won't last. 3 bdrms. on main with bright kitchen, L-shaped L.R. and D.R. Cathedral entrance. 4th bdrm. down with 20x13.6 rec. room. R-in plumbing as well. Large fenced lot. It's a beauty. Well priced at $57,900. See you there or call:
MAY or BOB HAMILTON
386-2911 656-4692
anytime to view

774 Sayward Rd.
SATURDAY, 1-4 P.M.
SPLISH, SPLASH!
In your own pool this summer while your kids do the gardening. 3-bedroom custom-designed bungalow situated on a lovely sea glimpse lot near Elk Lake. Developed lower level with second F.P. Ideal for a large family or in-law accommodation. Offered at $84,500. Your hostess:
HEATHER WILDE
386-2911 477-5929

SAT. 1:30-4 P.M.
No. 5-3987 GORDON HEAD RD.
This home must be sold-! Lovely 3-bed., 2-bath unit with a gorgeous front private patio area. Large living room and dining room combination with brick fireplace. Fridge, stove, garburator and drapes included. This home is tastefully decorated and handy to UVic and Racquet Club. New MLS listing. $52,500. Call:
CURT SHUBROOK
386-2911 477-4584

551 Judah Street
(Between Glanford and Carey Rds.)
SAT. and SUN., 1:30-4:30 P.M.
Surrounded by new homes, this 3-bdrm. bungalow is situated on larger corner lot, 1 block from Glanford Elementary School. It offers woodburning fireplace, carpets and drapes. Step inside for a pleasant surprise. MLS 22133. $47,900.
ILSE NETZEL
386-2911 479-9450

KNOWLES REALTY LTD.

OPEN HOUSE
1912 Allenby St.
FRIDAY 2:00-4:00
Just listed this 3 bedroom, full basement home near Carnarvon Park. Fireplace in living room and one in rec room. Separate dining room. Kitchen cupboards and roof, approx. 2 years old. Priced at $62,000. MLS.
Kris Gudjonsson
384-8101 595-3022

WE HAVE a LADY called LINDA PLACE . . .
Who has the rooms,
And has the space . . .
It's a NEW MLS (23203) for $59,500
And so many features, to make your eyes come alive; 3 bedrooms (master has 2-pce. bath en-suite). 4-pce bathroom with laundry chute. Rosewood feature wall with white brick fireplace. Family room down has used brick fireplace. For further information call:
Bill Knowles
384-8101 656-3779

DREAMING?
Imagine an entirely different home at the end of a quiet treed cul de sac. Large open living room with massive slate fireplace — comfortable den on mezzanine — 2nd fireplace in rumpus room. Immense private sundeck — 3 bedrooms with plenty of space for more. Worth investigation. Price only $84,900. MLS 19819.
384-8101 Ken Porter 656-5235

TEN MILE POINT
JOHN ADDICOTT'S SPECIAL SOMETHING
$129,000.00
Buys a prestige home in Ten Mile Point with four bedrooms, seaview, two fireplaces, half-acre lot, beautiful panelling, just a joy to show with almost two thousand square feet of finished floor space. Call me to discuss details.
JOHN ADDICOTT
595-5131 477-8232
CANADA TRUST
2252 Oak Bay Ave.

250 HOUSES FOR SALE

Castle Properties Ltd.

OPEN SAT. 1:30-4
3130 SOMERSET
WHY RETIRE? Start LIVING here!! 3 bedrooms, modern no-basement home, lots of good garden space. Priced right at $56,000. For prior viewing Call C. R. WONNENBERG, 386-6164.

OPEN HOUSE
SAT. 1:30-4
2449 TRENT
Cozy, 2-BR bungalow. FANTASTIC AREA, no-through street. Living room has BRICK FIREPLACE, W.W. carpets, 4-pc. bath. Lovely landscaped 50x140 lot with back lane for easy access. EXCELLENT CONDITION, PERFECT RETIREMENT HOME. Vendor has purchased, MUST SELL. See it with RICK O'KANE and then make your offer. 386-6164 anytime.

OPEN SAT. 1:30-4:30
981 WEAVER PLACE
Turn off Happy Valley Rd., at Walfred and follow my arrows to the nicest 5 bdrm. (2 in bsmt), 1½ bath home. Fireplace, bay window, sundeck, full bsmt. with lots of storage area, rumpus room roughed in, room for 3rd bathroom. DOuble carport. Be my guest. $68,900. LOUISE WILTERMUTH 477-6307 office 386-6164.

OPEN HOUSE
SAT. AND SUN. 2-4
1071 JASMINE
Large character home. View of city and mountains, situated on a dead-end street with rear easement from Iris St. to backyard. Lovely fish ponds and garden. L.R. with F.P. 24x16, D.R. 14x16, den with F.P. 12x10. Kitchen 19x14 includes dishwasher, garburator, stove and fridge and air conditioner, 3 bedrooms on main. Oil heated and full bsmt. Lot size 66x198. Price reduced to $79,900. Call LARRY QUAGLIOTTI 479-6609 or 386-6164 MLS.

HANDYMAN'S SPECIAL
2620 CEDAR HILL ROAD
Two bedrooms or three. Basement. Wiring and plumbing renewed in 1967. Drive by and call my agent. ML 23372. Asking $41,900. Call HAROLD WARE, office 386-6164, res. 598-4358.

LAKEHILL
No. 15 4058 CORNERS PLACE
TOWNHOUSE
This unit has a small plot of land for your own garden. Two bedrooms, livingroom with fireplace and dining room with sliding doors to patio. Full price $48,500. Call HAROLD WARE, office 386-6164 res. 598-4358.

OWNERS TRANSFERRED
$54,000
Must sacrifice delightful two-bedroom home in Sidney. Large living room with fireplace and W-W carpets, splendid cabinets in kitchen. Two finished rooms in full high basement, home is in perfect condition and a pleasure to show. For appointments to view call SUE WARKE OWENS or CONNIE WEYLER at 386-6164 anytime.

$45,900
COZY AND COMFORTABLE
at a price you can afford. This home is in immaculate condition inside and out. It has 2 bedrooms and a large, beautiful living room with fireplace you simply must see. Laundry facilities in full high basement and drive-in garage. The large lot is landscaped and has four fruit trees. Call Irmgard anytime at 386-6164 or 388-6275 pager 2342.

PORTAGE INLET
$79,500
80' waterfront, 3 or 3 bdrms, 2 fireplaces, indoor bar-b-q, above ground pool off sundeck, animal run and green house to mention a few features. View today and try your offer with LYLE MARRINGTON 388-6275 pgr. 2553. CASTLE PROPERTIES 386-6164.

KISS THE LANDLORD
GOODBYE
$48,600
Terrific 2 bedroom full basement home on oversize lot. Stove, fridge, washer, dryer, drapes included, W-W throughout. Separate garage and nice sundeck. Priced for a quick sale and Gov't 2nd mtg. can be used to help finance it. Drive by 3849 Douglas and call SUE WARKE OWENS 479-7725, CONNIE WEYLER 592-1961. CASTLE PROPERTIES 388-6164.

BEACH DRIVE
$68,500
Excellent retirement or starter on very deep park like lot. This 2 bedroom home has been updated with new W-W except the living room which is hardwood. Good fireplace. Family room at rear with sliding glass doors. Call CONNIE WEYLER 592-1961 or SUE WARKE OWENS 479-7725. CASTLE PROPERTIES LTD. 386-6164.

GORGE
$49,500
Here's a beauty, 2 or 3 BR Immaculate bungalow set back off the road. Large 60x160 lovely landscaped lot, greenhouse, U-shaped driveway. Hurry to view, call RICK O'KANE Bus. 386-6164 or 388-6275 pager 625 anytime.

1455 JAMAICA
OWNER SAYS SELL!!
$64,900
Can't replace this 5 bedroom full basement, finished rec. room and utility, sewing room come what may. Needs some decorating and paint. Living room with fireplace and dining room L shape. Large workable kitchen. Quick Call SUE WARKE OWENS 479-7725, CONNIE WEYLER 592-1961. CASTLE PROPERTIES 386-6164.

CUTE AND COSY
$39,900
Immaculate 2-bdrm., no-bsmt. bungalow. Cosy L.R. with W-W carpet, separate storage shed with work bench, long deep driveway for extra parking, good sized lot. Wonderful gardening soil. Call me today and move in the end of the month. BEN GREIG 598-3105. Office 386-6161.

LOW DOWN PAYMENT
$43,900
Solid 2 bdrm., well-kept home on nice lot. Separate workshop, part bsmt., fruit trees, handy to shopping and schools. For more info call LYLE MARRINGTON 388-6275 pgr. 2553 CASTLE PROPERTIES LTD. 386-6164.

REVENUE?
Older home can be used as single family home or as up & down duplex. Make your offer on this 4 bedrm, 2 bathrm. home in Fernwood area by calling LARRY QUAGLIOTTI 479-6609 or 386-6164. MLS.

GLANFORD AREA
Beautiful split level with four lovely bedrooms, only five years old. Living room, has w-w and floor to ceiling stone fireplace, large family room, sun deck, fully fenced, only minutes from town. This one you should see quickly, it shouldn't last. Asking only $67,900. IRENE DALZIEL 386-6164 or 477-6380.

MILL BAY
SEAVIEW
3200 sq. ft. finished. Brand new and selling at well below certified appraised value. 23'x27' Living room with feature fireplace. Five bedrooms. Large rumpus room with fireplace, wrought ironwork and built in bar. Extra space for games room or whatever. Three bathrooms, the kitchen is a dream. Large wrap around sundeck to take advantage of the sun and the view. All homes in the area are $100,000 and up. This one offered at $96,000 for a quick sale. BEN GREIG 386-6164 or 598-3105.

WHAT EVERYONE
WANTS
Seclusion without isolation. Only minutes from town and on the Saanich Peninsula. Three bedrooms, new kitchen and bathroom, new roof, gutters and downspouts. Good size living room with fireplace. No one can build close to you, so you can keep your privacy. Circular driveway, extra storage, greenhouse, loads of parking. See this one quickly with IRENE DALZIEL 386-6164 or 477-6380.

WOULD YOU
BELIEVE
THREE LARGE BEDROOMS, 1100 sq. ft. plus a full basement. Living room has fireplace. Good roof, gutters and spouts and just done over with NEVER PAINT AGAIN. And what is the price? Wait for it! Only $47,900. Now don't wait call quickly DANNY GREIG 386-6164 or 382-3028.

250 HOUSES FOR SALE

Castle Properties Ltd.

GLANFORD
Modern 1200 sq. ft. bungalow with three bedrooms and a full basement. L.R. with fireplace, dining room, ideal location close to bus lines, schools and stores. New MLS asking only $63,900. BEN GREIG 386-6164 or 598-3105.

Bayshore realty ltd.
388-6424 1006 fort st.

Open House
Sat. 1:30 - 4:30
2755 Millstream
$51,500 — Choice solidly built 2-bedroom (plus 3rd in full high basement). Spacious family sized kitchen, professionally updated throughout, hydro, plumbing, furnace, etc. New roof, large lot. Close to every convenience. Includes appliances and drapes. Tremendous potential for future. Must sell! M.L.S. 23114.
John M. Hunter
388-6424 (Res. 592-6073)

Oak Bay
$45,900
Two bedrooms, living room with fireplace, large kitchen area, sunroom and full basement with modern wiring, heating and plumbing. Owner may finance. New MLS.
Brent D. Ewing
388-6424 (Res. 658-5661)

Newlyweds
If you are buying a cosy comfortable 2-bedroom freshly decorated home, call now for viewing. Carpeted living room has a Raised Hearth Fireplace. Large cheerful and immaculate kitchen. Older home but updated. It has a vegetable garden and numerous fruit trees. Priced to sell quickly. Asking $43,900. M.L.S. 23563 (New).
Syl Shumka
388-6424 (Res. 595-1337)

"New Home"
$66,000
Treed countryside in the Interrurban-Royal Oak area near the Camosun College Branch. Approx. 1,300 sq. ft. up plus 600 sq. ft. down with space for further development. 3 Bedrooms ensuite plumbing in master, unique 10 ft. wide floor-to-ceiling raised hearth "curved" fireplace, dining room, eating area, covetop, spindles and wallpaper with wall-to-wall throughout. Foyer entrance, large rec room with fireplace and finished laundry room down. Mansard tar and gravel roof and exterior is half stucco and half cedar. Sundeck 20x20 over double carport. Lot 50x240. M.L.S. 22691.
Brent D. Ewing
388-6424 (RES. 658-5661)

5 Bedrooms
$75,500
Cordova Bay
In-law suite or entertain upstairs and downstairs in this5-year-old home located close to beach and shopping. Approx. 2,500 sq. ft. developed plus laundry room, storage room, carport and wrap-around sundeck, 2 full bathrooms plus another ensuite, 2 kitchens, one dining room, 2 living rooms (one with fireplace). W-W carpeting throughout and price includes all darpes, curtains, two refrigerators, 2 electric ranges, washer and dryer. M.L.S. 22288.
Brent D. Ewing
388-6424 (RES. 658-5661)

OAK BAY
SELECTIONS
$45,900
1)
Just off Cadboro Bay Rd. near the Oak Bay Manor. Older home with modernized heating, plumbing and electrical. Two bedrooms, living room with french doors and fireplace, sunroom, galley kitchen with built-in china cabinets in large eating area, small laundry room plus full basement. Lot 50x108.5 with fruit trees and shrubs. Close to all school levels. Flexible financing. New M.L.S. 23537.
BRENT D. EWING
388-6424 (RES. 658-5661)

$55,900
2)
New on the market, this completely renovated 2 bedroom character cottage in a very pleasant situation on an extra large lot is an ideal starter or retirement home. The main floor features living room with fireplace and leaded windows, good sized kitchen with eating area and bathroom. Full basement, shake roof and a wealth of shrubbery.
DAVID BILLINGHAM
388-6424

3)
$63,900
Don't miss this great 4-bedroom family home nust 2 blocks from the beach L.R., D.R., 2 bedrooms, 4-pce. bath and good sized kitchen on main, 2 bedrooms, rec room down. Huge fenced lot (56x260) with fruit trees, sundeck, double carport and workshop. Large assumable first mortgage. New M.L.S.
DAVID BILLINGHAM
388-6424

$67,500
4)
Bright family home conveniently located close to beach. 4 bedrooms, 1½ baths, large living room with fireplace. Spacious separate dining room. Fully developed basement complete with rec room, laundry room, workshop and more. Separate 2-car garage. Attactive fully fenced lot. Vacant. Must sell! M.L.S. 21934.
JOHN M. HUNTER
388-6424 (RES. 592-6073)

$179,000
5)
Uplands — A luxurious 4-bedroom Tudor style home with over 3,000 sq. ft. of living space consisting of large living room, family size dining room, plus a kitchen with large dinoing area, 4 bathrooms, den with fireplace, built-in bar, double garage. M.L.S. 23390.
MURRAY BLANNIN
388-6424 (RES. 598-2200)

OPEN HOUSE
SAT. and SUNDAY
1:30-4:00
4367 CEDARHILL RD.
Just opposite Mt. Douglas Park, this unique home has 3 bedrooms, two full baths, attractive sunken living room with floor-to-ceiling rock fireplace. 1,320 sq. ft. MLS. Asking $79,900. In attendance, Greta Hofmeister.
LANDMARK PROPERTIES LTD.
386-6762 592-6372

NEW HOMES
A COMPLETE SELECTION OF NEW HOMES, AVAILABLE FOR YOUR INSPECTION, TOO NUMEROUS TO LIST HERE, RANGING IN PRICE FROM $59,900 FOR A FOUR BEDROOM — UP TO $137,000. PLEASE PHONE RALPH LEVY OR RONALD WAY, CANADA TRUST OAK BAY — 595-5131 or 595-3284, FOR FURTHER DETAILS.

BY OWNER
Attractive 2-bedroom, University Heights. 477-8067.

250 HOUSES FOR SALE

DFH
D.F. Hanley & Associates Ltd.
1557 McKenzie Ave.
V8N 1A4
477-7284 (24 hrs.)

OPEN HOUSE
WINCHESTER PL.
Sat. 1:30-4:30
BRAND NEW, 4 LEVEL, 4 BEDROOM, SPLIT-LEVEL HOME! A BEAUTIFUL HOME IN A BEAUTIFUL TREED, PRESTIGIOUS LOCATION!
CEDAR HILL
AND A FANTASTIC VALUE AT: $76,900!!
DRIVE OUT CEDAR HILL ROAD TO CEDARGLEN TO LYNFIELD! DON'T MISS THIS ONE!
Steve Mooney
477-7284, 24 hrs.

OPEN HOUSE
SEAVIEW
6644 WELCH RD.
Sat. 1:30-4:30
Absolutely immaculate home! 110'x150' manicured lot, 4 bedrms; 2 fireplaces; dream kitchen; large dining room; living room; rec room with wet bar; double garage with ELECTRIC door; billiard room and about 20 more deluxe extras! Drive down Martinadale to Welch and turn left. Full price: $125,000. Call:
BRYON JEEVES
477-7284, 24 hrs. 477-6257, Res.

OPEN SAT. 2-4
2846 LAKEHURST
Large family? Need room? This home probably has all the space you need! Four bedrms and a finished games room. Three bathrms eliminate morning rush hour when the whole family wants to get ready for school and work! Rec room with fireplace ready to be finished. Basement bedrm of 15x13 feet has room for 2 or 3 kids. Home is only 3 years old and VERY well maintained on a quiet corner lot. Bring the family and see it together! Take Highway 1 to Sooke Lake Road (near Goldarea. New wall-to-wall in living stream Shell) then to Mt. Wells to Lakehurst. (MLS).
DAVE HARDING
477-7284, 24 hrs. 477-0939, Res.

OPEN HOUSE
Sat. 1:30-4:30
2553 Shelbourne
Fantastic older home in immaculate condition. 3 bedrooms on main floor. Living room has fireplace and W-W carpet. Bright family-size kitchen. Full basement with laundry room and workshop. Spacious bodyguard has 4 large oak trees. $49,900.
Scott Kendrew
477-7284, 24 hrs.

BEGINNER'S
LUCK
GREAT FIRST HOME! If you can use a painting brush you can make yourself a fine purchase in a very desirable area. Close to ocean and Beacon Hill Park in Fairfield. Sewing room on third bedroom in basement. Laundry is just off kitchen so no need to climb up and down stairs on washday. Large closed-in verandah faces South and is ideal for sun-loving plants. Asking $49,500. (MLS). Why not live in Fairfield! Call me now!
Dave Harding
477-7824, 24 hrs. 477-0939 Res.

GARDNER REALTY Ltd
895 FORT STREET

OPEN HOUSE
3976 HAPPY
VALLEY ROAD
SAT. 2:00 - 4:30
If it's country close in with extra you want, consider this choice property. 3 or 4 bdrms on main, LR with FP, family room with FP, dining room and dinette. 2 bathrooms plus 3-pce. and den down. Barn, greenhouse, swimming pool, and mobile home rental pad. At $94,500. Opportunity doesn't knock long! Invest today.
385-7721 Olive Webber 479-9661

JAMES BAY
This has got to be one of the best holding properties and provides deluxe accommodation for large family. Main floor provides 3 bedrooms (2 with fireplaces), living room with fireplace, large dining room, large modern kitchen, 4-pce. bathroom. Downstairs has another bedroom plus large finished basement. Substantially reduced for quick sale to $52,000.
385-7721 Brian Coutts 598-2405
385-7721 Dale Briggs 592-3978

OAK BAY
$69,900
This 4-year-old home is uniquely located between Willows Beach, Carnarvon Park and Oak Bay Rec. Centre. It features 3 bedrooms on main, living with fireplace, in-line dining room and large kitchen with sundeck off. Fulll high basement has large bright laundry room and roughed-in 39'x13' rec room. New exclusive listing.
385-7721 Kent MacLeod 595-4273

ESQUIMALT
You must see the inside to appreciate the value of this executive 3 bedroom family home, with over 2000 sq. ft. finished living area. Featuring 11x9 entrance hall, 22x15 LR with brick FP, good size DR, rosewood kitchen with eating area and built-in dishwasher. Master bedroom is 14.8 x 11.6 with walk-in closet and ensuite. There is 14x22 rec. room with unusual rock FP and adjoining 12x18 games room or 4th bedroom. Also a 3rd bathroom and utility room. Situated on a quiet street of good homes. Asking only $75,900. MLS No. 22828.
385-7721 Bill Weiss 598-8443

NEXT TO
BUTCHART GDNS.
Charming 3-bedroom 4-level split family home (5th level is used for storage) a lot of room here for a growing family including parking for 4 cars or what have you! Only 3 years old. The lot is beautifully landscaped and treed. Asking $75,900. MLS No 23174. For details and viewing call any time.
385-7721 Bill Wiess 598-8443

$44,500
This two-bedroom home with hardwood floors throughout is conveniently located in the Jubilee area and makes a perfect starter or retirement home. Call today for your appointment to view. MLS. 23233.
385-7721 Dale Briggs 592-3978

3-BEDROOM
IN-LAW SUITE
Goes with this 3-year-old home. This excellent accommodation has 3 bdrms, LR with FP, large kitchen with eating area and 4-pce. bath in each suite. Quadra McKenzie area — $65,900.
385-7721 Kent MacLeod 595-4273

GORDON HEAD, 4-BEDROOM, 1½ baths, finished rec room, attached garage, large lot. $72,900 by owner. 477-2803.

250 HOUSES FOR SALE

Realtor
Canada Trust
No. 9 - 1537 Hillside Ave. 595-5171

OPEN SAT. 1:30-4
540 PRINCE ROBERT LANE
Over 1700 sq. ft. of modern living on ¾ acre choice View Royal property! Fantastic views of sea, mountains and ships. Large rooms, 2 sundecks 2 full baths. Future subdivision is possible, could easily be duplexed. Loads of parking space. Excellent finaing available. Asking $85,500. For prior viewing call: ALBAN BOWES 479-5693 or 595-5171.

OPEN SAT. 1:30-4:30
22 BRIGADOON
$79,900
Relex on the sundeck of this lovely 3 bedrooms post and beam home and enjoy the fantastic view of the Gorge. The basement has a nice sized family room plus an extra bedroom (4th) and bathroom. See it for yourself this weekend with your host: TOM McCLUSKEY 598-7285 or 595-5171.

OPEN TUES.-SAT. 1:30-4
4528 and 4524 BALMACARRA
Cape Cod style — 4 bdrms, 3 baths and 3 fireplaces. 4 level split contemporary design, 3 bdrms. 3 baths and 3 fireplaces. Both homes are quality built throughout with many other features. MLS 22490 and 23462.
658-5339 BILL CLARK 658-5877
595-5171

OPEN SAT. 1.30-4
3342 RAVENWOOD ROAD
Triangle mountain area. 3 bdrm, large family size kitchen. Lovely city and waterviews from dining rm, living rm and master bdrm with 3-pce en suite. Call: BILL CLARK 658-5339 or 658-5877. 595-5171 anytime.

UP AND DOWN
Duplex. 3 bdrm up, 2 bdrm down. Colored appliances. Good rental area, large lot, lane access. MLS 23289. Another duplex. 3 bdrm up, 2 bdrm down. Sundeck with views. Swan Lake area. To view call: BILL CLARK 658-5339 or 658-5877. 595-5171 anytime. MLS 21567.

OPEN FRI. — SUN. 2-4:30
9538 WEST SAANICH RD.
Enjoy watching spring unfold in this picturesque rural setting and let your children live where the trees are tall and the air is pure. The house has 3 bedrooms — one down, 1½ baths and a large living room ready, willing and able to accomodate your family's living. Best of all the price is now reduced to $69,500. So see it this weekend. MLS 22314. Call: JACK GRANT 477-8172 or TED BROWNE 658-8412. 595-5171 anytime.

This sparkling 3 brm maisonette is less than one year old and boasts large bright L-shaped living room-dining room. The country club type facilities include swimming and swirl pool, sauna and rec centres, plus your own parking space in this well planned new development. Call: TED BROWNE 658-8412 or JACK GRANT 477-8172. 595-5171 anytime.

A.H.O.P.
FOR YOUR
BUDGET!!
Confused and depressed by high prices, high interest rates, high everything to do with housing? TAKE HEART! !
119 LADYSMITH STREET
$45,000,
$2,250 down, $267 per month to qualified purchasers. Features galore. Gorgeous 2 and 3-bedroom family oriented townhomes, close to schools and beaches. Selling quickly, so hurry. OPEN HOUSE today, 2-4.
DALE VIEWEGER
595-5171 479-9416

HOME PLUS INCOME
Side by side duplex situated close to shopping centre in Colwood. Owners side has livng room with wall to wall and sliding glass doors onto covered patio, alrge kitchen with loads of cupboards, utility and two bedrooms. The other side is smaller, two bedrooms, you can rent to help make your mortgage payment. Situated on a nicely treed lot with lots of extra room for parking. Priced at $64,900 with easy financing. MLS 23638.
OR
Side by side duplex in Langford ideal for bachelor or young couple. Each side has cozy living room with wall towall, large kitchen and one good sized bedroom. Recently redecorated inside and out. Priced at only $53,900. MLS 23637. For more information on either of the above listings phone: SHIRLEY McLeod 478-8220 or 595-5171.

SPECTACULAR VIEWS
This lovely 3 bdrm home has sweeping city and water views. Large family size kitchen, separate dining room with sliding glass doors onto sundeck. Easy care .78 acre lot. MLS 23520. Asking $79,900. Call: BILL CLARK 595-5171 or 658-5339.

HIGH QUADRA
$55,900
—3 bedrooms
—Family room on main floor.
—Dining room
—Living room with fireplace
—Drive-in garage
—Nearly one-third acre
595-5171 BRIAN MARTIN 595-5171

OAK BAY
$69,900
This home will delight those who appreciate a spotless residence. With over 1,300 sq. ft. on the main floor, every room is spacious. You'll love the modern kitchen with an island in the centre and an eating area, the separate dining room, living room with fireplace, large entrance hall and two bedrooms. Set up the pool table in the rec room, keep the tools out of sight in the workshop and put both cars in the drive-in garage or put the camper out of sight in the back. (Enter through the rear lane). MLS 23276. Call: BRIAN MARTIN 595-5171.

THE ZIEGLERS
595-5171 Offices 595-5131
Residence 592-1768
Pager svce 384-8075 No. 504 or 310

12-ROOM TUDOR
Over 5,000 sq. ft. of living on several levels give privacy to the 6 bdrms and 4 bathrooms in this 9 year old view home. Extra large living, dining and rec rms. 4 fireplaces, 72x170 lot. $125,000. M.L. 23441. Call THE ZIEGLERS.

OPEN SUN. 1.30-4.30
4687 LOCHWOOD—$122,000
At this price you might expect shortcomings — but not so. Barely visible from the street with good privacy the basic 4 bdrm design is expandable to 5 bdrms with 3 full baths. Spacious 20x12 kitchen includes a sunny eating area. The formal dining rm merges with the living rm 30 ft. long. Huge rec rm, dble garage. A real family home in the executive tradition. Call THE ZIEGLERS.
THE ZIEGLERS
595-5171 Offices 595-5131
Pager Svce 384-8075 No. 503 or 310

SIDNEY $53,000
3 bedrooms, full basement home in Brethour Park subbdivision. L-shaped living-dining rooms with feature fireplace. Don't delay on this one.
595-5171 DOUG POSKITT 477-0645

LANGFORD $43,900
3 bedroom family home, large living room with fireplace, large family kitchen. Try $2,000 down. Call now: DOUG POSKITT 595-5171 or 477-0645.

GORGE VIEWS
Large 4 bedrooms family home on the south side of the Gorge Inlet, over 2,000 sq. ft. finished make this an attractive offering at $79,900. Call: DOUG POSKITT 595-5171 or 477-0645.

Tops, Tops, Tops
Printed Pattern

9068
8-20
by Marian Martin

SEVEN, YES SEVEN TOP TOPS are yours to pair with pants, shorts and skirt partners! Save money — sew one or two now, the rest the next season! Transfer included.
Printed Pattern 9068: Misses' Sizes 8. 10, 12, 14, 16, 18, 20. Yardages in pattern.
$1.25 for each pattern — cash, cheque or money order. Add 25¢ for each pattern for first-class mail and handling. Send to: Daily Colonist Pattern Dept., 60 Progress Ave., Scarborough, Ontario, M1P 4P7. Print plainly pattern number, your name, address.
Do what the smartest women are doing — send now for our Spring-Summer Pattern Catalog! Lots of drama for few dollars—wardrobes, pants, jumps. Free pattern coupon. Send 75¢
Instant Sewing Book $1.00
Sew + Knit Book $1.25
Instant Money Crafts $1.00
Instant Fashion Book $1.00

New Fashion Rave!

862
by Laura Wheeler

Go by car, plane, train but travel in a ripple topper.
Make fashion waves — crochet ripple coat from neck down all in one piece. Use worsted in two colors to spark outfits. Pattern 862: Sizes 8-10; 12-14 included.
$1.25 for each pattern — cash, cheque or money order. Add 25¢ for each pattern for first-class mail and handling. Send to: Daily Colonist Pattern Dept., 60 Progress Ave., Scarborough, Ontario, M1P 4P7. Print plainly pattern number, your name, address.
NEW 1977 NEEDLECRAFT CATALOG has 225 designs,3 free patterns inside. Knit, crochet, crafts! Send 75¢
Stitch 'n' Patch Quilts ... $1.25
Crochet with Squares ... $1.00
Crochet a Wardrobe $1.00
Nifty Fifty Quilts $1.00
Ripple Crochet $1.00
Sew + Knit Book $1.25
Needlepoint Book $1.00
Flower Crochet Book $1.00
Hairpin Crochet Book $1.00
Instant Crochet Book $1.00
Instant Macrame Book.... $1.00
Instant Money Book $1.00
Complete Gift Book $1.00
Complete Afghans #14 .. $1.00
12 Prize Afghans #12 ..... 60¢
Book of 16 Quilts #1 ...... 60¢
Museum Quilt Book #2 .... 60¢
15 Quilts for Today #3..... 60¢
Book of 16 Jiffy Rugs ..... 60¢

250 HOUSES FOR SALE

WHITTOME'S
ROYAL OAK BRANCH
4520 W. Saanich Rd.
479-1667

OPEN HOUSE
553 BROADWAY
THURS. 1:30-4:30
FRI. 1:30-4:30
Spacious 4-bedroom home with full basement located on oversize lot. L-shaped living-dining room, fireplace, bright, roomy kitchen with eating area. All this and more for only $55,500. View TODAY.
479-1667 Doug Reif 479-5761

FAIRFIELD
OPEN HOUSE
SAT. 1:30-4
150 MOSS ST.
$53,900
Excellent 2 B.R. full-bsmnt home 1 block to beach. Early possession. ML 23038.
479-1667 Brian Brown 386-1234

OPEN
SAT. 1:30-4:00
1810 SAN PEDRO
Charming 2 Bdrm. bungalow on well secluded and landscaped lot in Gordon Head. $48,500.
479-7668 Mary McGuire 479-1667

$32,900
OPEN HOUSE
548 BROADWAY
Fri., Sat., 1:30-4
Comfortable 2 BR starter home. Valuable Lot, fruit trees, early possession. New MLS 23476.
479-1667 Cathy Atkins 479-5427

$47,500
8 yr. old half-duplex with 3 bedrooms and full basement with finished rec. room and laundry area. New wall-to-wall in living and dining room. Fully fenced lot — on quiet, pleasant cul-de-sac. Close to all amenities.

$43,900
Quality condominium with 1250 sq. ft. of living accommodation including 2 bedrooms (master en-suite). LR with fireplace, dining room plus kitchen with eating area. MLS.

$65,900
Large 2-storey house with full basement, 4 bedrooms, 2 baths — big lot with rear lane access — close to city. MLS.
JOAN or DONNA
479-1667, 652-3103 388-4271, 384-2087

$48,500
Delightful 2-bedroom bungalow in Gordon Head. Bright cheerful kitchen with W-D hookups; large living room with FP. Several fruit trees in the secluded garden. MLS.
479-7668 Mary McGuire 479-1667

BRENTWOOD
There are houses and then there is this gracious "HOME" certain to please the most discriminating buyer. Top quality material plus being beautifully finished from top to bottom. 3 Bdrms. on main—master ensuite—large sundeck off dining room — attractive FP in spacious living room. Down level has big family room with gorgeous slate FP — 4th bdrm — nice light sewing room — 2-pce. bath — perfect workshop sure to delight the man. Lovely yard featuring fish pond — stone patio — excellent garden area, situated in a quiet area with friendly neighbors. This beautiful home has an excellent floor plan — down could easily accommodate an in-law suite. Asking price $69,500 makes this a home worth inspecting. To view,
479-1667 Lillian Hendy 479-1667

CITY COTTAGE
Cozy 2-Br retirement or starter home — attractive Living Rm., Lge. kitchen with eating area — attached garage. Located high lot close to all amenities. Asking $45,900. MLS 22026. To view call:
479-1667 Anna Chandler 652-1270
Royal Oak Branch
J. H. Whittome & Co. Ltd.

SINCE 1887
Pemberton, Holmes Ltd.
1000 Gov't. St. 384-8124

OPEN HOUSE
THURS. 24th, FRI. 25th March
2-4 P.M. AT
2777 BENSON PLACE
(OFF TUDOR AVE. 10 MILE PT.)
A long, low ranch style bungalow on one of the best ½-acre sites in this area. It offers sheltered seclusion and space, ideal for a family with children. Now vacant and must be sold. Come and see it and make us an offer to its listed price of $94,500. MLS.
384-8124 MR. GREENE 385-0795

OPEN HOUSE
4068 CEDAR HILL X RD.
SATURDAY 26 MAR. 2-4 P.M.
A lovely large lot surrounds this attractive 3-BR bungalow near LAKEHILL and St. Margaret's School. Thermopane doors give access to sundeck from dining area. Bright kitchen with breakfast nook is equipped with built-in dishwasher, come and see it. Well priced at $61,500. MLS. A good 9 per cent mortgage could be assumed.
384-8124 MR. GREENE 385-0795

4-LEVEL SPLIT
SUPER VIEWS
This very elegant home ideal for entertaining is situated in a quiet cul-de-sac in an area of fine homes. 3 bedrooms, one with ensuite, den, family room, kitchen with eating area, separate showpiece dining room overlooking sunken living room with 10' stained cedar feature wall and lovely floor-ceiling fireplace. All this on an easy-care lawn with magnificent views of straits and Mt. Baker. $94,500. New MLS. For further details call: DOUGLAS ORR, 477-5649 or 384-8124.

OAK BAY
$62,000
Unique 3-bdrms (or 2 Bdrms and den) Approx. 1268 sq. ft. of living. Artistic decor, spacious dining RM, wall-wall living RM with fireplace, hot water heating, separate studio in secluded backyard. Close to Oak Bay Rec. Centre, shops and Bus. Quiet street. MLS 22970.
MILDRED STAPELLS
384-8124 or 384-8075, Pager 506

the Permanent
3647 SHELBOURNE ST.

PARTIAL TO
SPLIT LEVELS?
Then don't miss this one, brand new 4 levels, double carport. A must at $67,900. Call ART MORIS 477-7413 or GORDON ELLIS at 592-0079 or 477-0141 anytime.
CANADA PERMANENT
TRUST COMPANY

250 HOUSES FOR SALE

DFH
D.F.H. Real Estate Ltd.
1559 McKENZIE AVENUE
V8N 1A4
477-7291 24 hrs.

OPEN HOUSE
252 Richmond Ave.
Sat. 2-4
A second reduction of $2,000 makes this dramatic post and beam home one of todays best buys at $55,900. Exciting use of wood and windows are featured in this 2-bdrm., 2-bathrm. cedar home. Party-size living rm., den and bright modern kitchen with sea views complete this 3-yr.-old home. Excellent value at this price. MLS. For further information call:
EILEEN MILLS
477-7291 (Bus.) 477-7050 (Res.)

OPEN HOUSE
SAT. 2-4
2762 GRAINGER
This home must be sold as vendors have purchased. Come and make an offer! Very cozy and tastefully decorated home. Located on a quiet dead-end street. Large well-landscaped lot appealing outside with shake roof, freshly painted and attached carport. Inside there's two bedrms. and a large kitchen, everything is fresh and clean, $45,900. MLS. Call now.
Jo-Anne Yellowlees
477-7291 388-6275 (Pgr. 2572)

$75,900
⅓ ACRE PLUS
SPACIOUS HOME
If you like Gordon Head area but not a subdivision, then this is the home to see. This 7-yr.-old home has 3 bedrms. and 2 bathrms. on the main floor and a 4th bedrm. and 3rd bathrm. in the full basement. Large eating area in the deluxe kitchen and a 20x14 sundeck over a garage and carport. Many extras, such as, plaster walls, hardwood floors, slate fireplace and shake roof. MLS. To view, call
ELAINE BAXTER
477-7291 (Bus.) 658-8324 (Res.)

Scott St. Starter
$46,900
Appealing 2-bedrm. home, impeccable condition inside and out. Large modern kitchen with laundry area and sliding glass doors to sundeck. MLS. To view, please call
EILEEN MILLS
477-7291 (Bus.) 477-7050 (Res.

OVER PRICED
AT $48,500?
Vendor will carry 2nd mtge. and is very flexible on poss. dates. He wants to sell! Make an offer on this older home featuring: 3 bedrms., possible family rm. upstairs, rewired 3 yrs. ago, 1-yr.-old furnace, full bsmt., 5 appliances included. Solid home in Oaklands area. MLS. Call now.
Jo-Anne Yellowlees
477-7291 388-6275 (Pgr. 2572)

2 BEDROOMS
$37,500
FULL BASEMENT HOME. LIVING RM. WITH FIREPLACE SITUATED ON 50x112 LOT. CLOSE TO MAYFAIR SHOPPING CENTRE AND BUS LINE. IDEAL STARTER OR RETIREMENT. TO VIEW, PLEASE CALL:
BILL BATES
477-7291 (Bus.) 592-4077 (Res.)

BEAUTIFUL!
View! Home! Area!
$159,000
Over 2,600 sq. ft. of professional European craftsmanship will surprise and delight the most discriminating buyer. Foyer has a natural atrium, grass clothed walls and spiral staircase. This new home has three unique fireplaces and three bathrms. with the best in plumbing features. Lots of room for the children and schools close by. MLS. To view, Call ELAINE BAXTER at 658-8324 (Res.) or 477-7291 (Bus.)

$45,900
LANGFORD
Don't be deceived by the price. This 14-yr. old home is in excellent condition and is very tastefully decorated. Appealing outside with attached carport, shake roof, large lot and storage shed. Inside 2 bedrms, lge. kitchen with loads of modern cupboards and counter space. Lots of windows, a bright cheery house. Call now. MLS.
Jo-Anne Yellowlees
477-7291 (Bus.) 388-6275 (Pgr. 2572)

BB Brown Bros. on Lanshard
People Helping People

OPEN HOUSE
102 - 1146 View St.
Sat., March 26th
1:30 to 4:00
Be impressed! See inside this very attractive, 2-Bdrm. condominium with many special features like Sep. wide Ent. hall, in-line living and dining room, eating area in kitchen, tastefuly and expensively re-decorated. Enclosed covered patio, quiet location, close-in. Asking $45,900. MLS 22439.
JOE RICKARD 656-1628
CEC PEARCE 386-3808

OPEN HOUSE
179 Atkins Rd.
Fri., Mar. 25th
1:30 to 4:30
View this 8-year-old home on almost ½ acre of land. LR with bay window and fireplace, DR with large sundeck off, 3 BRs, 1½ baths on main; family rm with fireplace, 2 BRs plus one unfinished, plus R.I. plumbing on lower. Rural setting.
JIM KENNEDY 592-9078

2944 SCOTT ST.
Simpsons-Sears
A very attractive, no-basement home close to Hillside Centre. Living room with fireplace and wall-to-wall carpet. 2 bdrms, with space for one up. Cab. elec. kitchen, electric heat. Separate garage. $45,000, Exclusive with:
CEC PEARCE 386-3808
Or 385-8771 (anytime)

JAMES BAY
On a quiet cul de sac near Dallas Rd. Attractive 2-Bdrm. bungalow with an in-law suite in the garden-level basement with a LR, DR, kitchen, 3-Pce. bath, laundry room. Separate entrance, Elect. heat. MLS 23623. Asking $59,500.
JOE RICKARD 656-1628

CORDOVA BAY
Hillside location with a broad view of sea and mountains. 3 Bdrms., LR and Dr one the main floor and 1 Bdrm. and Rec. room with fireplace and workshop down. Exterior lighting, garden shed, fenced lot with access from front. Asking $84,900.
JOE RICKARD 656-1628
or 385-8771 (anytime)

SIDNEY
Here is a lovely and well built 3-bedroom home on a choice cul-de-sac. It has a full basement, carport, and good-sized closed-in sundeck (underneath for conservatory). It is in new condition and well priced at $55,900 MLS.
Bill Ratcliffe 656-4517
Gordon Hulme Ltd. 656-1154

250 HOUSES FOR SALE

Century 21
MAYFAIR REALTY
Mayfair Centre
386-2955

OPEN HOUSE
SAT. 1:30-4:00
3720 CADBORO
BAY
Tremendous seaviews from this spacious 4-bedroom, 3 bath home close to Uplands Golf Club. Take the time to see it — you will be glad you did. LEIGHTON NOBLE, 386-2955 or 658-8968.

OPEN HOUSE
SAT. 1:30-4:00
4103 CABOT PL.
(Off Feltham)
Hold everything! Don't buy in Gordon Head until you view this very appealing home — even the location is one of a kind — and there are 3 bathrooms — completely finished basement — an extra kitchen — 5 bedrooms — sumptuous dining room plus a sunken living room. Owner willing to sacrifice as he is leaving Victoria — see this at $78,900 — it can be cheaper than you think. J. J. WILLIAMS, 386-2955 or 479-1163.

OPEN HOUSE
SAT. 1:30-4:00
659 KELLY RD.
Large 2-BR bungalow on good size treed lot. Home is freshly decorated and features new baseboard heat, family kitchen, separate utility room, large bedrooms, small den-sewing room. Try your down payment. $42,000 (MLS). PETER SYKES, 386-2955 or 382-3216.

REDUCED
This lovely 3-BR Gordon Head home is situated on a treed 85 ft. frontage lot. Approx. 1300 sq. ft. on main floor. Guest size living-dining room. Full basement, rec. room with fireplace, hot water heat. $53,900 (MLS). GEORGE PARSONS, 386-2955, 598-3847.

OAK BAY
BARGAIN!
Reduced for immediate sale. Owner must move by March 31st! This lovely character home is situated in a most convenient area on St. Ann St. 3 bedrooms, separate dining room. Basement has rec. room and laundry room. In beautiful condition. Now $62,675. (MLS). GEORGE WALL, 386-2955 or 598-3847, or GEORGE PARSONS, 386-2955 or 477-0548.

MAKE AN OFFER
Builder anxious to sell this new semi-open plan new home in UVic area. Over 1200 sq. ft. with 3 bedrooms, large separate dining room, full easy to develop basement and a high clearance carport which allows access into backyard for campers, trailers, etc. (MLS) $66,900. He will also accept a "fix-up" trade. Call GEORGE WALL, 386-2955 or 477-0548.

COLWOOD
GOLF COURSE
Owner transferred and must sell this immaculate 3-bedroom home, huge L.R. with fireplace, W-W carpet, dining room. The large kitchen offers built-in oven and range. Half basement, plus outside workshop. DRIVE BY 644 FAIRWAY AVE. Asking price $55,000 (MLS 23216). Call TED CHARTRES, 386-2955 or 385-5508.

$46,900
This two-bedroom, neat and clean home, is on a large lot, close to all services and schools. Make your offer! R. FROST, 386-2955 or 382-1740.

DECO-HOME
Excellent 2-BR home in great location. Re-done with "style." All new kitchen and utility room. Vogue bathroom, large master BR, separate dining room, living room with bay window and rock fireplace. Full low basement. Garden lot with lush grass and fruit trees. Quick possession. Low forties. PETER SYKES, 386-2955 or 382-3216.

WESTMONT
REALTY LTD.
920 HILLSIDE
386-6796

OPEN HOUSE
FRI. 1:30-4:30
1573 ARBORDALE
Brand new 3-bedroom basement home located on a corner lot. Attractive fireplace in living room, separate dining room, eating area in kitchen, and ensuite off master bedroom. Bright basement could easily be developed for in-law suite. MLS 23092. Priced at $69,900.
386-6796 BILL SIDHU 477-5382

OPEN HOUSE
SAT. 1:30-4:30
1920 STANLEY
Cosy two-bedroom bungalow in the city ideal for starter or retirement. Full basement with third bedroom and bathroom finished. Separate garage — nice backyard with fruit trees. Asking $48,500.
386-6796 LEO PIGERT 598-1975

OPEN HOUSE
SAT. 1:30-4:30
1722 SPRUCEWOOD
Brand new 3-bedroom basement home in popular UVic area on a quiet cul de sac. It offers over 1300 sq. ft. accommodation on main plus full basement. Double glazed windows throughout. MLS 23145. Priced at $72,900.
386-6796 BILL SIDHU 477-5382

OPEN HOUSE
SAT. 1:30-4:30
2754 SCAFE ROAD
$58,500 buys 4 bedrooms, 3 bathrooms, rec. room, lovely landscaped lot, quiet street. House is only 5 years old and is in mint condition. MLS 22705.
386-6796 DAVE TAYLOR 384-2718

OPEN HOUSE
SAT.-SUN. 1:00-4:30
1814 SAN LORENZO
VALUE TO COMPARE
Brand new 3-bedroom home in quiet park-like setting. Features 1232 sq. ft. on main, ensuite bath plus finished rec. room with fireplace and half bath — in-law suite a good possibility. MLS 22989.
386-6796 ARNOLD MARR 477-6233

BRAND NEW — $63,900
McKenzie — Blenkinsop
3 Bdrm. plus Full Basement
Rural setting at rear of home, yet close to all school levels, transportation and shops. MLS 23220.
386-7696 RICK KINNIS 477-9394

$43,900
Perfect starter — 3 bedrooms — extra large lot, could have 4th bedroom or rec room, located Langford. Well worth viewing — let's discuss low down payment, financing. MLS 22955.
GALE CHRISTENSON
477-0191 477-7047
The Royal Trust Company

OPEN HOUSE
SAT., SUN. 2-4
317 STEWART AVE.
Immaculate four bedroom waterfront home. To view phone 478-9640, 386-2938. Price $75,500.

BY OWNER
Saanichton: 3-bedroom ensuite, fireplace, roughed-in plumbing and fireplace in basement, $61,500. Phone 652-3186.

SOOKE, BY OWNER. ½ ACRE near beach, 3 bedrooms, 1½ baths, large daylight basement, patio, sundeck, 2 years old. $54,500. 642-3804.

250 HOUSES FOR SALE

WHITTOME'S
1111 BLANSHARD 388-4271

OPEN HOUSE
FRI. 1:30 - 4:30
SAT. 1:30 - 4:30
2669 ARBUTUS RD.
"Must sell". You'll search no more when you open the door into the large entry foyer of this 3-bedroom home, 3 bathrooms, located in Cadboro Bay. Fully equipped kitchen with teak wood cabinets. Delightful living room with whitestone fireplace. Hot water heat. Asking $119,000.
592-3573 R. JOHNSON 388-4271
477-4884 W. MICHAELS 388-4271

OPEN HOUSE
542 ST. PATRICK
S. OAK BAY
SAT. 1:30-4:30
Close to ocean. This charming 4 Bedrm. family home offers liv. rm with f-place — sep. dining rm. 2 bedrms on main — plus 2 bedrm upstairs. Full basement and sundeck. Priced to sell at $67,900. MLS 22837.
598-1093 Roselle Jackson 388-4271

LAKE HILL
Delightful 2 bedroom located on a 60x150' lot. Kitchen with eating area. 10 fruit trees tnd veg. garden area. Separate garage. 24x10½. ML 23509. Asking $43,500.
592-3573 R. JOHNSON 388-4271
477-4884 W. MICHAELS 388-4271

MT. TOLMIE AREA
Charming 2-bedroom home on lovely treed and landscaped lot. Home features leaded doors and windows, 14x20 living room with fireplace, formal dining room with built-in china cabinets, 2 bathrooms, large kitchen with utility on main. Dble. garage. Asking $69,000. For more information or to view please call:
OLIVER DOUGLAS
388-4271
598-3926
388-4271 TED WILKINSON 652-2739

COLWOOD
3 Bdrm. $55,500
Looking for something different? Check this modern well built full bsmt home designed for privacy. Near schools, no through street. 80x131 lot, some trees. ML. To view call:
388-4271 Shirley Wilde 478-2459
388-4271 Ruth Lukaitis 477-5306

OAK BAY
Large, gracious, older family home, featuring living room, large dining room with fireplace, kitchen with eating area and pantry off. 4-pce. bath and 2 bedrooms on main, 2 bdrms with extra space up. Full basement. 4-room guest cottage at rear of large lot. Asking $77,500. For more information and to view please call:
O. DOUGLAS E. WILKINSON
388-4271 (anytime)

ESQUIMALT
4-bedroom home across street from golf course, located on large corner lot. Workshop with attached double carport. Offers invited on asking price of $46,000. MLS 23127.
O. DOUGLAS E. WILKINSON
388-4271 (anytime)

COLWOOD AREA
Ned Exclusive — 3 bedroom, 7 yr. old home, in an area of New homes. In park like setting. Home features large living room with fireplace, dining room with sundeck off, large kitchen with built-in dishwasher, 4 pce. bath, finished basement with beautifully finished Rec room and extra bedroom, also work room. Attached carport. Priced at $52,500. For more information or to view please call:
388-4271 O. DOUGLAS 598-3926
388-4271 E. WILKINSON 652-2739
J. H. WHITTOME AND CO. LTD.

REALSPAN PROPERTIES LTD
1031 VANCOUVER ST. 388-6454

JUST YOU AND YOUR
WIFE?
Then this 2-bedroom home in the Gorge area may be just the place for you. It's bright and cheerful and you won't have to work your fingers to the bone looking after it. A warm kitchen with eating area, separate living room and dining room. Priced at $54,800. MLS. For more news call:
GORDON TEWS
388-6454 477-2732

SOME GOOD NEWS
SOME BAD NEWS
The bad news? There's only one. The good news? Five bedrooms, 3 bathrooms, 2 fireplaces, large family room and much more. Price at $74,900 and located in sunny Sidney. MLS. For more news call:
GORDON TEWS
388-6454 477-2732

PEOPLE DO IT
EVERY DAY
Commute that is, and why not when Sidney offers real estate prices that reflect suburban living. This is shown in the asking price of $61,500 for this fine five-year-old, four-bdrm., two bathroom, large family kitchen home. Fridge, stove and most drapes included. MLS. For more news call:
GORDON TEWS
388-6454 477-2732

YOU'VE WAITED
FOR SPRING
NOW . . .
Don't wait for summer because this 4 bdrm home won't wait for you. Has to be Colwood's best buy. Large LR-DR with view, 3 baths, convenient pantry off kitchen, large in-law suite, hardwood floors, 8000 sq. ft. corner lot, and only 7 years old. Vendor has purchased, present ALL reasonable offers.
OPEN HOUSE
514 GOLDSTREAM
SAT. 1:00-4:00
DOUG MENZIES 479-6256
BILL THOMAS
743-2342 (collect)
OFFICE 388-6454

GORDON HEAD
SEA VIEW
This 4-way split level offers the best in quality and in construction. 3 Bd. 1½ baths, large LR, DR and family room. A home that must be seen on the inside to be appreciated. Asking price by onwers $98,900. Phone 477-9234.

OPEN HOUSE
SAT. SUN. 1-4 P.M.
1490 ELNIDO CRES.
(OFF SHELBOURNE)
1½ years old, 3-brdroom, 1½ baths, w-w carpet, large sundeck, double carport.
BY OWNER — 477-8136

NORTH SAANICH
Very nice home.
Lovely Vowney Road.
3-4 bedrooms — half acre.
Buy or rent to own.
Very reasonable.
656-3675 or 595-4333.

BRAND NEW TWO-BEDROOM, full basement house. 1410 Begbie. Try our offer on low fifties. No down payment. Call 477-5175.

LEVERTON REALTY
385-8012

250 HOUSES FOR SALE

Victoria Realty LTD
386-3585

OPEN HOUSE
SAT. 2-4
743 MASSIE DR.
LANGFORD
NO STEP $45,400
No basement, two bedrooms, dining room, spacious kitchen, separate utility, immaculate condition, quiet cul-de-sac, two blocks from shopping and bus. MLS. Jack Lidstone, 386-3585, 477-9262.

CLOSE IN
HIGH LOCATION
This attractive older home is very appealing with beamed ceiling in the living-dining areas. There are 2 bedrooms with adjoining bathroom and a small den. Priced bathroom and a small den. Priced to sell at $41,500. SELL IT NOW. Exclusive with Mr. James, 386-3585, 477-8134.

909 DELLWOOD
(Off Craigflower near Admirals)
Spacious, brand new home, near completion. Three good-size bed rooms, master ensuite. Separate dining room. Deluxe kitchen with dishwasher. Quality carpeting. Basement ready for development with R.I. fireplace. Sundeck over double carport. View over Gorge waterway. Landscaping included. $76,500. Offers and trades considered. Leo Van Dyke, 386-3585.

LANGFORD
3 (or 5) BEDRMS.
Attractive 34-yr-old bungalow in immaculate condition. Living room with California brick fireplace dining room, with double sliding glass doors to sundeck. Dandy kitchen with breakfast area, 3 good bedrooms and 4-pce. bath on the main. Full basement with 2 more semi-finished bedrms, laundry and extra toilet, nice workshop space. Attached carport with double width blacktop driveway for additional parking. Convenient for schools, the elementary just 5 blocks, children don't cross any busy thoroughfares. Excellent value at $53,500, but try your offer. Jack Lidstone or Morris Lund, 386-3585, anytime.

MT. DOUG PARK
3 BDRMS., 2 BATHS
FAM. RM., F.P.
Crisp new listing of a home just completed and loaded with many extras. Generous rock facing combined with wood makes this very attractive home. Delightful living room with fireplace, larger than average dining room, stunning kitchen with quality cabinets, master bedroom has 3-pce. ensuite with shower, 2nd bdrm has dble sliding glass doors to balcony, all with quality W-W carpets. Finished family room with fireplace, 3rd bath, 4th bdrm, and sewing rm, roughed in. A terrific buy at only $67,500. Call Morris Lund, 386-3585, res. 479-6688.

WALK TO WORK
This handy home offers many possibilities, the upstairs could be converted to a legal suite or extra bedrooms. The main floor has an attractive living room with corner fireplace, extra large kitchen with pantry, den and two bedrooms. Good vegetable garden. New MLS. Priced at $49,500. Dave Roberts, 477-1317 or 386-3585.

BRAND NEW
633 TREANOR
$57,900
WHERE ELSE could you find a new 3-bedroom, full basement, home with wall-to-wall carpet, ensuite plumbing, fireplace, sundecks, all on a high and dry lot. This won't last. Call Colin Munro, 386-3585.

OAK BAY
JUNCTION
TRIPLEX
One of those hard to find properties, larger, older home on a high view lot (over 8,000 sq. ft.). Priced to sell at $56,900. Colin Munro, 386-3585.

JACK MEARS
OAK BAY REALTY LTD.
"The Professional People"
2194 OAK BAY 598-3321

OPEN HOUSE
sat. & SUN. 2:00 to 4:00
3923 INTERURBAN
3 years old, 2 bedrooms, living room with glassed in fireplace. Dining, kitchen area. Rec room in ground level basement. Asking $49,900. MLS. No. 23037. PHYLLIS COUTTS at 598-3321.

OPEN HOUSE
889 DARWIN
SAT. 1:30 to 4:00
$48,900
Even though we feel this solid, practical home is worth every cent of the asking price we invite you to view it Saturday and present an offer. It must be sold. MLS. No. 22255. B. E. JEFFERY 598-3321 or 477-4250.

OAK BAY SOUTH
SPECTACULAR WATERFRONT
Views encompassing Trial Island and the Olympics an ever changing scene. Watch the ships go by and the sun on the water. Small sheltered bay with easy access to a delightful, large family home. Three bedrooms plus room for more. Even enough for an extra suite if desired. All this should sound exciting. It really is at only $127,500. Call: JACK MEARS at 598-3321 anytime. MLS.

ROCKLAND — MUSIC LOVERS
The Conservatory of Music is but a stones throw from this lovely family home. You will find 3 bedrooms, a gracious living room, separate dining room, large sunny kitchen with patio, 3 bathrooms, and a fully developed basement. An ideal home for the professional man and his family. Asking $108,000. MLS. For particulars phone: HANNE PRIMGAARD at 598-3321 or 598-5812.

YOU CAN'T GO WRONG HERE
$68,500 will buy a lovely family home situated by Mt. Douglas park. 3 bedrooms, 1½ baths, large kitchen, separate dining room, living room with fireplace. Full, high basement with 2nd fireplace. Do give us a call!

HANNE PRIMGAARD, CONNIE O'REGAN at 598-3321.

CUSTOM
BUILDING
Will custom build homes on 9 Gordon Head lots. Cost plus 10%. Example: Lot cost $31,500; house cost $30,000; contract cost $3,000. Net cost to you for custom built home in Gordon Head $64,500. Easy financing. Call:
595-5171 DENNIS DALE 384-1566
RICK KALLSTROM
595-5171 386-0751
Canada Trust

BRAEFOOT AREA — CLOSE TO bus, schools, and shopping centre. 5 bedrooms, newly renovated kitchen and bathroom, basement complete with bathroom, laundry room, 2 bedrooms, storage. ¼ acre lot loaded with oak trees, and wall-to-wall throughout, coved ceilings. 477-0025.

IDEAL STARTER . SIDNEY, 1 bedroom, galley kitchen, all new wiring, plumbing, appliances, fireplace, raised ceiling, possible loft. $33,000. 388-6275, pager 2606.

250 HOUSES FOR SALE

PEDEN REALTY LTD.
PMC
201 - 727 Johnson St. 388-5354

A.H.O.P. -8%
$45,000
9 units now under construction in the city of Victoria. Within walking distance of the core area. 2 bedrooms with alternate 3-bedroom units. Avoid disappointment.

View of the Ocean
From the living room of this 3-bedroom home you can see the ocean. One-year-old home is truly delightful. Low upkeep of the grounds. Want to sell at $52,500. MLS 22906.

Homebuyers
This is it. Nice quiet country living. Three-bedroom country homes set about in a quiet cul de sac. Make the move today while mortgages are low. Only two available at $51,500 each.

Starter-House
This 2-bedroom home is in a quiet area of the city is close to parks and transit services. Ideal for a couple who do not desire much gardening work. Dissatisfied condominium owners should view this one! Only $45,900. MLS 22750.

A.H.O.P. —
Country Style
$45,000 buys a 3-bedroom home on the end of a quiet cul de sac. Shop early to avoid disappointment.

For further details or to view any of the above properties please call:
ROBERT PEDEN
Bux. 388-5354 Res. 382-5048

B.C. LAND
AND INSURANCE AGENCY LTD.

OPEN
$49,500
591 KER
FRI., 1:30-4:30
Gorge-Tillicum
Lookey Here!!
2 bedrms. full basement with work shop and utility area. Large kitchen. Sundeck with practical southern exposure. Immaculate condition. Loads of parking. The rest you should see. What do you think of the price??? M.L. 22973
Chummy Crabbe
388-5555 479-7998

Rockland
Area
806 LINDEN AVENUE
CHARACTER HOME
Located close to downtown, parks, sea and shopping. This spacious home is ideal for family living and entertaining with all the modern appointments combined with the warmth and tradition of the early 1900s. Panelled den, spacious entrance hall, living room, entertainment size dining room, modern kitchen, serving pantry, sun porch and bathroom on the main floor. Upstairs — three bedrooms all with walk-in closets, a private balcony for whatever turns you on, and a bathroom that wows! Downstairs— an in-law suite with private entrance for you know who. The small well cared for lot with separate garage won't make you a slave of the soil. All this in 3,500 sq. ft. including 5 appliances, 4 refuse cans and drapes on 26 windows. The price was $110,000 but we're getting hungry and the trim needs painting so try us at $105,000.
P.S. It also makes a good bachelor's pad. Call Jim or Jim at 388-6208 and 388-7311 days or 382-1129 evenings.

Kasapi Homes
$49,900-$85,900
8 LOCATIONS
Teakwood (off Fleet and McKenzie)
Chimo Cl. and Fairhurst (off Fairburn)
Dawnview and Orion (off Edgelow)
Agnew (off Majestic)
Peatt (off Goldstream)
Braemar (at Mill Bay)

We offer a variety of different and unique floor plans in various decors — Spanish, Canadian, Italian and Colonial. We have some lots available to custom build a home on. TRY YOUR TRADE OR DOWN PAYMENT.

FINANCING
POSSIBLE
If you failed to purchase a home due to not enough income or too small of a down payment, check with us and learn about our new home purchase plan. BUILDER-PURCHASER DIRECT PLAN. You have nothing to lose, please call Mrs. Pat Saulnier, Kasapi Const. Co., 538 Dupplin Rd., at 386-6191 or 384-2197.

$52,500
OPEN HOUSE
WEDS. 6-8 P.M.
836 REED
This 1100 sq. ft. home features 3 bedrooms, living room with fireplace, large kitchen, dinette area with built-in hutch, plus a 25'x15' rec. room in the full high basement. If you are shopping for a home in this price range I believe you will be pleasantly surprised upon viewing this one. For further information please call Rick Hawkes, Douglas Hawkes Ltd., 384-7128 or res. 477-9689.

$56,500
New 3 bedroom, 1½ baths, rock fireplace. Carport and patio, large lot, thermo windows and lots of insulation. A quality home with 5 years $20,000 insured warranty. Direct from Kipot Construction Ltd., a builder of quality homes. To view Phone Mike 656-4066 or Vic 656-4003

EXECUTIVE HOME
BROADMEAD
Features sunken living room with fireplace, 3 bedrooms and den, plus large family room with fireplace, 2½ bathrooms, stone wall patios with open barbeque, double garage. Asking $116,000, possible low down payment. 658-5567.

BY OWNER, $69,500. NEW ARchitect designed country home. 2,000 sq. ft. of living area. Beautiful corner fireplace, with sliding glass doors onto sundeck, 2 bedrooms plus full bathroom and family room down or use as in-law suite. On approximately 1 acre with some landscaping and lots of trees. 7136 Willis Point Road. 652-5668.

250 HOUSES FOR SALE

FOR SALE
Royal Trust

OPEN HOUSE

FRI. 1:30-4 P.M.
4242 LYNFIELD
Come in off Cedarglen and see this sparkling new spacious home set amongst other new quality homes in treed setting, 3 bedrooms, 3 baths, den, family room. Exceptionally large kitchen with lots of cupboards, telephone desk and dishwasher.
DAR GARSIDE 384-8001

FRI. 1-4 P.M.
2561 SINCLAIR RD.
$62,500
Perfect retirement home completely remodelled featuring living room with fireplace, and new wall-to-wall carpets. Dining area, sunny kitchen with new cupboards. Two full size bedrooms, 4 pce. bath, basement has drive-in garage and extra room. Goood level lot near bus and Cadboro Bay Village. In attendance PETER TER VEER 384-8001 or Res. 479-1588.

3416 VETERAN ST.
SAT. 1:30-4 P.M.
Come in to see this super retirement home with covered patio overlooking the back garden. All updated services. 3 BRs or 2 and a den, 1½ baths, over 1300 sq. ft. and all on one level. To preview call: HAZEL CAMPBELL 384-8001 or Res. 592-0632.

NORTH OAK BAY
Drive by 3111 Woodburn and see this 1668 sq. ft. home that borders the Uplands golf club. Custom thru-out this 3 BR, 1½ bath home. Large family room looks over rear garden. You can view this fine home by calling
HAZEL CAMPBELL
384-8001 or 592-0632 anytime

JUBILEE HOSPITAL
1747 LEE AVENUE
A truly different easy care home and lot, in excellent area. Only three yrs. old,fon two levels, 3 bedrooms, rock fireplace, den which has outside entrance, could easily be used as office. A perfect home for the professional family. Asking $69,500. Call me anytime for viewing.
384-8001 PAT BAILLIE 479-4594

COUNTRY TUDOR
Pastoral views — completely delightful home in immaculate condition throughout, offering 4 bedrooms, 3 bathrooms, LR with bay window and old brick fireplace, plus rec room with FP. Master bedroom with 3 pce. ensuite. Large lot. Transfer only reason for selling. Asking $83,000
JESSIE McGRATH
384-8001 479-3982

LANSDOWNE
Retire or start out in this immaculate no-step bungalow, over 1300 sq. ft. Nice covered patio overlooking garden. 3 large bedrooms, 1½ baths, bright kitchen and sunny dining area. Carpeted liv room with fireplace, separate laundry and workroom. Clear title or easily mortgaged. To view call.
384-8001 or 592-0632
HAZEL CAMPBELL

1650 BARKSDALE
New executive Post and Beam home on a quiet cul-de-sac, 3 bedrooms, slate fireplace, kitchen with eating area, 1½ baths, full basement. Views from wrap-around sundeck. Built on a large interesting rock and treed lot. $89,500 MLS 23564.
JOHN MORRY 592-9770 or
479-9471 JOYCE MILLER 384-8001

DREAMS COME TRUE
In this lovely 4 level split home. Good area, close to shopping, oak panelled family room, extra special drapes in well carpeted LR and DR, Large well planned kitchen with good eating area, well decorated throughout. Call now to view with
HAZEL CAMPBELL 384-8001
or Res. 592-0632

LIVE IN THE COUNTRY
In this 2 level rancher and look out over the valley from the Keating Ridge. 2750 sq. ft. of custom quality throughout this home on ½ acre property. To view call
HAZEL CAMPBELL 384-8001
or Res. 592-0632

FOR A GOOD START
If your cash is limited and you want to be close to shopping centre and bus line, have a look at this. There's a neat kitchen, living room with stone fireplace, full basement, listed at $49,500.
477-0191 BETTY SILVER 479-1885

476 CONSTANCE
$43,900
A real buy in the choice Saxe Point area. Living room with fireplace. 2 bedrooms and part basement. New aluminum siding, good roof and furnace. Really a pleasure to show. Call me anytime.
477-0191 Berneida Taylor 382-9485

OAK BAY
SEAVIEWS
207 Sunny Lane. 1213 sq. ft. bungalow, 3 bedrooms, 2 baths, fireplace and full basement. 84x175 lot. Vacant. Please phone:
477-0191 JIM DONNELLY 652-2228
477-0191 KEITH LECKIE 598-1667

the Permanent
1125 DOUGLAS ST. and
3647 SHELBOURNE ST.

EXCELLENT POTENTIAL
Or holding. Appealing low profile Rancher, full bsmt., custom built, HW htg. system. Ideal family home with 3 BR, sep. DR. Fireplace in 19x14 LR, large kitchen with new cabinets and built in nook. Main floor ldy, etc. Situated on ¾ acre. Cedar Hill X Rd. lot with potential subdivision of 2 addn. lots if desired: Offers to $125,000. (ML) View with HERB McDANNOLD 595-1177, GLEN McDANNOLD 595-6488, OFFICE 382-9191.

3 BEDROOMS — 47,900
Make an offer. Owner has moved, must be sold. Excellent Townhouse at 3981 Nelthorpe with LR, DR, K with appliances. 1½ baths, mn. flr. ldy, courtyard and carport. Children and pets welcome. (ML) View with GLEN McDANNOLD 595-6488, HERB McDANNOLD 595-1177, OFFICE 382-9191.

CANADA PERMANENT
TRUST COMPANY

UNDER $50,000
$48,500—Spacious, 3-bedroom, part-basement home, perfect for a family, located close in. MLS 22690.
$47,900 — 2-bedroom home in country atmosphere on quiet cul-de-sac in Saanich. MLS 22580.
$37,900 — Cosy, solid, 2-bedroom home, living room with fireplace. Saanich-Victoria border. Exclusive.
For information or an appointment to view Call CHRIS GREIG, 386-6164 or 478-5953.

VIEWS—VIEWS—VIEWS
2280 Lansdowne Road
$124,000 — Immediate possession, attractive, modern one-floor plan of seven rooms. Sunken living room, two fireplaces, three bedrooms, den and fireplace, double plumbing, double large garage. Paved drive, wide lot plus greenhouse. Clear title. On high Lansdowne, Oak Bay. Exclusive.
MARCONI REALTY
386-3941

8% AHOP
$2200 down, $319 per month buys this three bedroom, 1100 sq. ft. strata duplex on 4500 sq. ft. fenced yard in a treed setting. Full price $44,000. 479-8462.

BY OWNER, PARK LIKE AREA, off Arbutus Rd., 3 bedrooms, 2 bathrooms, rec room, family room. Asking $83,900. 477-3120.

250 HOUSES FOR SALE

National Trust
SINCE 1898

OPEN HOUSE
310 UGANDA
SAT-SUN. 1:30-4:00
Stop looking for a retirement home. This fine home has been newly decorated on the inside and has been done with only the best decor. 2 Bedrms, living room, kitchen, den, laundry room and workshop, 4-pce. bath and a drive-in garage is the composition of the home. While the level lot measures 50x118.5 and includes fish pond and 16 large goldfish, small garden, tool shed, two fruit trees, cherry and apple, plus numerous shrubs and on a quiet street. Compare this price with other ads in this section. Offers on $49,900. Located close to the Gorge. Call:
LARRY LINEHAM
595-2961 Off. Res. 595-0134

1205 COLVILLE RD.
$44,500
For this price you get a 3-bedroom home, combination living and dining room 21x13 with fireplace, large kitchen, utility room, on a 60x120 lot, plus a 20x22 garage. Try your offer.
To view, call:
DES DESJARDINS
479-7161 OFF. RES. 385-8925

PROSPECT LAKE
124 GOWARD RD.
Executive's retreat — a spacious 2800 sq. ft. home on ¾ acre high lake view lot. Consists of 3 or 4 bedrooms, 3 bathrooms, unique family room with circular bar area, secluded patio off kitchen and many other outstanding features. Built in 1971 for present owner. To view call:
DES DESJARDINS
479-7161 Off. Res. 385-8925

For information on the following 11 ads phone
R. W. RHODES 479-9241
JOT HOME 592-2130
OFFICE: 479-7161

$54,000
1. Only 18 years old, 3 bedrooms, full basement, fireplace, lovely lot, drive-in garage.

NO MONEY DOWN
2. 3 - Bedrooms, full basement townhouse, 1½ baths, floor-to-ceiling fireplace, finished rec. room with bar. Asking $54,000.

VALUE PLUS
3. 4 years old, 3 bedrooms, full basement, fireplace, C.P., asking $56,900. Try $2,850 down.

FAIRFIELD DUPLEX
4. 1311 George Street — one suite, 3 bedrooms, 1½ baths, full basement; 2nd suite — 2 bedrooms, 1 bath. Two blocks to ocean and Beacon Hill Park. Asking $69,000.

$500 DOWN
5. Your choice of brand new townhouses, one block from Parliament Bldgs. Five appliances, five year warranty, 2 and 3-bedroom units, 1½ baths, fireplace, some with lofts and skylights. Payments from $375 per month.

BRAND NEW
6. Located across from Mt. Douglas Park, this home is still under construction and you can choose your colors and carpets. 3 Bedrooms, 1½ baths, full basement, thermopane glass throughout. Asking $69,900.

!! BEAT THIS !!
7. Brand new single family houses on large lots. With $2,250 down, your payments could be as low at $225 per month. All three bedrooms. Full price $45,000.

REDUCED
8. From $64,900 to $59,000. Owner desperate. 3 or 4 bedrooms, completely developed basement, finished rec room with wet bar, floor-to-ceiling fireplace, 1½ baths. This home is a must to see! Try $5,300 down.

PERFECT STARTER
9. 2 Bedrooms, no basement, 476 Walter Street. Make an offer. Less than $2,000 down.

FIX UP
10. Large 5-bedroom, 3-storey home on almost ¼ acre lot, needs paint and carpet. Asking -49,900.

CHARACTER HOME
11. 3 Bedrooms, plus self-contained 1-bedroom suite. 2 fireplaces, 2 full baths, large lot 60x157 (with 6 fruit trees). Separate garage, large country-style kitchen. Custom built in 1949. Full price $62,900.

Ridlev Bros.
Development Co. Ltd.
478-1721
Member Victoria H.U.D.A.C.

PARADE
OF
HOMES
All Homes Will Be
OPEN
Thurs., Fri.,
Sat. and Sun.
1-4 P.M.

CONSIDER THESE FEATURES:
—3 bedrooms
—1½ baths in most
—stone or old brick fireplaces (2 in some)
—formal dining areas
—colour co-ordinated kitchens
—built-in dishwashers
—quality wall-to-wall throughout
—full high basements for future expansion
—professionally designed and decorated
—beautiful level lots
—cement driveways
—located in low traffic area
—near all school levels
—low, low taxes
—flexible financing available
—5-yr. warranty

Turn right off Metchosin Road at the Colwood Fire Hall.

3285 Wishart Rd.	$60,900
3281 Wishart Rd.	$62,500
3275 Wishart Rd.	$63,900
3271 Wishart Rd.	$56,900
3265 Wishart Rd.	$61,800
3261 Wishart Rd.	$64,900
3255 Wishart Rd.	$62,400
3251 Wishart Rd.	$67,700
3245 Wishart Rd.	$63,800
3241 Wishart Rd.	$69,500
3235 Wishart Rd.	$67,900
3231 Wishart Rd.	$65,500
501 Brough Pl.	$63,400

DOUG GENT
(Off.) 478-1721 (Res.) 478-9823

BUY PRIVATELY
AND SAVE
4-year-old custom built home, near water, with rented basement suite, for particulars phone 642-5050.
Absolutely no agents

GORDON HEAD, NEAR REC. Centre, bus route and school with sea glimpses and view of Islands. Three bedrooms, plus completed rec room and mud room. 477-1933. No agents please.

250 HOUSES FOR SALE

P.R. B
P. R. BROWN
AND SONS LTD.
"The People To See"

OPEN TO VIEW
SAT. 2 to 4:30 p.m.
975 DICKER RD.
HAPPY VALLEY
5.10 ACRES
Spacious home with smart, ranch-style kitchen. Oak floored living room of good proportions with stone fireplace. Full cement basement, 2 garages. Two modern barns with 6 loose boxes. 2 Paddocks. This good, level land has excellent potential with the B.C. Gov. Community Plan. Listed at $145,000. M.L.S. Don't miss this opportunity, Call:
STAN WINTERBOTTOM
Res. 598-2253 Off. 385-3435

JUST LISTED!
OPEN HOUSE
FRI. & SAT., 1:30-4:30
1647 HYBURY PLACE
(off Majestic)
SPACIOUS, WELL DESIGNED home on CUL-DE-SAC in area of all new homes. Inside TASTEFULLY DECORATED with good choice of carpet. 3 bedrooms (master with ENSUITE) on main floor. Rec. rm. with fireplace, bedroom and extra bathroom all roughed in downstairs and further room for development, drive-in garage and more potential parking area at side and back of home. Priced at $71,200 but open to reasonable offers.
COME OVER AND HAVE A LOOK! For more information or prior appointment to view, please call GEORGE GREEN 385-3435 or 477-4651. P. R. Brown & Sons Ltd.

OPEN HOUSE
2656 CEDAR HILL RD.
SAT. 1-4:00 p.m.
Older house nicely updated. New wall to wall carpet throughout living room and the three bedrooms. Large lot 48x226 ft. Price $47,500. M.L.S. Mrs. Hartt in attendance. 385-3435 anytime.

OPEN HOUSE
2631 SOOKE ROAD
(GLEN LAKE)
SAT. 1-4:00 p.m.
Come and view the inside of this spacious 2 Br. home. Full basement. Room at rear for camper, boat or extra cars. Asking $52,500. M.L.S. Fran McVittie in attendance. 385-3435 anytime.

OPEN SAT.
Colwood, 2 good buys!
513 Hallsor, 1 to 3 p.m., $58,500, Off Wishart Rd. An area of fine homes, 9-yr. quality home with 4 BR's, Rec room and drive-in garage. Sundeck overlooks secluded yard with beautiful tall firs. Well priced. Anxious vendor.
555 Girou, 3 to 5 p.m. $57,500. From Wishart turn onto Ackland, then Galloway to Girou. Only $57,500 for all this! 3-yr. modern stucco home with 4 BR's 4-pce. and 2 more 2-pce. baths. Large sundeck, insulated garage. good development possibilities in full lower level. Vendor transferred. Must be sold. See Sat. or phone me not.
385-3435 ROY ANDERSON
477-5057

Western HOMES Ltd.
1037 Cloverdale Ave. 386-3494

JUNE 30
POSSESSION
4-BEDROOM
$58,500
Close to schools, reasonable distance to airport and Sidney. Very competitive value. Wishing to move in June? Here is your chance to relocate later and make the decision now.
G. W. Bentham
386-3494 (24 Hrs.)

EXCLUSIVE
GORDON HEAD
EXECUTIVE
4 bedrooms, 3 Bathrooms, Living room with fireplace, family room with fireplace, recreational room, extra large laundry room, mud room and sewing room. Located on quiet cul-de-sac adjacent to Lambrick Park. Beautiful mansard roof designed with cedar and stone exterior. Quality carpets and furnishings used throughout. Central sun balcony from living room, dining room and master bedroom. This fine property offered for sale at $104,000. Courtesy to all realtors, for appointment to view contact Wilf and Terry.

GORDON HEAD
GEM!
$54,500
Delightful 2-bedroom home on a no-through street. Cab. electric kitchen, sep. dining room, lovely living room with fireplace and 4-pce bath. Extra features include large private sun room overlooking back garden. Separate garage. New MLS. Phone quickly on this one.
WILF COTTON &
TERRY EDEN
386-3494 (24 hrs.)

WHAT A LOT
of house for $59,900, 4 bdrms, 1½ baths and a rec room roughed-in, good-sized, fully fenced lot on a Sidney cul de sac. MLS. 23433.
Terry Smollett
386-3494 (24 hrs.)

MOUNT DOUG
from the front window. Water glimpses at the back. 1800 sq. ft. in between at only $75,900. Well built, well located and very well priced. Terry Smollett will show you through. MLS 23499.

SURPRISE!!
The affordable home comes to Gordon Head. 1200 sq. ft. with 2 bdrms in a super prime location at a surprising price. Terry Smollett has it.
386-3494 (24 hrs.)

ATTENTION
BARGAIN
HUNTERS!
Fantastic 2-bdrm, no bsmt' home on no thru street near Mill Stream school. L.R. with fireplace, sep dining room, modern kitchen, 4-pce. van bath, large utility with extra storage. Sep. wired garage MLS. 22467. Priced reduced to $42,900.
WILF COTTON and
TERRY EDEN
386-3494 (24 hrs.)

OWNER DESPERATE, IMMEDIATE possession, on a large custom built home, in a lovely cul-de-sac in Central Saanich. 3 bedrooms, 1½ baths up. 4th bedroom, full bathroom, cedar lined family room, two fireplaces, $69,500. 652-3796.

LOW DOWN PAYMENT, $38,900, 195 Cadillac, two-bedroom starter home. 658-1061.

SIDNEY, COZY 2-BEDROOM, starter or retirement, home close to all conveniences. 656-6684.

250 HOUSES FOR SALE

HOMEFINDERS
wall & redekop
577 Culduthel Rd. 386-2911

NEW AND USED
FURNITURE BUSINESS doing good volume in CHEMAINUS. Terrific opportunity, excellent building, with suite and offices above store. Vendor will carry with reasonable down payment. (MLS) Call:
JACK GREENWOOD 386-2911

FOR SALE or
RENT TO PURCHASE
Over 3000 sq. ft. on main floor, plus over 1700 sq. ft. up. Terrific potential for offices, store, clinic, etc. Good heating system and good electrical service. Price is very reasonable at $65,000, and Vendor may carry. Located in town of Chemainus. (MLS). Call:
JACK GREENWOOD 386-2911

1453 TOLMIE ST.
is a professional persons DREAM HOME, almost 4000 sq. ft. of space, designed for family living and gracious entertaining. There's 3½ baths; 2 fireplaces, 4 large bedrooms up, sep. den, lovely family room, diningroom and beautiful livingroom, plus downstairs in law suite. This terrific home is on a lovely landscaped lot, with extensive rock work and has a lovely view of Cedar Hill Golf Course. Give me a call now and I will tell you about the many other features. Owner will look at offers and trades. Asking price is $123,000, well below replacement cost.
JACK GREENWOOD 386-2911

GORDON HEAD BEAUTY
Over 1800 sq. ft. of lovely modern home, close to schools, University, shopping, parks, Quality materials and workmanship make this house a must see. Priced at $75,900 and located at 1736 Feltham. It is open for reasonable offers. MLS. Call:
JACK GREENWOOD 386-2911

$41,900
Buy Me!
You can't beat this home for value! Nice 50x115 lot. Cute 2 bdrm. home ready to move into with separate garage. Oodles of room for extra parking. Don't wait any longer. Make this your next purchase. Call:
BOB or MAY HAMILTON
386-2911 656-4692

NEW LISTING
COLWOOD
$59,900
Just listed this 3 bdrm. beauty.
388-6275 Pagers 2558 or 717
Only 5 yrs. old. Full bsmt. with 4th bdrm. and rec room. Large fenced lot situated in good area. Vendor has been transferred. Hurry and become the new proud owner of this home. MLS 23540. Call:
BOB or MAY HAMILTON
386-2911 656-4692
388-6275 Pagers 2558 or 717

"JIM'S BARGAINS"
Older character home — 2183 square feet.
$53,400. MLS 23020.
Ideal Starter, fenced backyard.
$44,900. MLS 22752.
Large no-step bungalow.
$45,900. MLS 23154.
To view please call:
JIM BAILLIE
386-2911 479-4594

CONVENIENT LOCATION!
Spacious rooms make this a good family home. 3 bedrooms on main with hardwood flooring thru-out. Lovely views from sundeck. 1 bedroom in-law suite in bsmt. with separate entrance. Present all offers. MLS 21567. Asking $60,900.
LOLA CLARK
386-2911 658-5877

A RETIREMENT DREAM
$47,500
Want a cozy home to retire in?? Then don't miss seeing this adorable 2 bdrm. hone on a quiet street in Sidney. Situated on a lovely fenced lot. Immaculate inside, bright kitchen, 4 pce. bath. Good assumable mtge. MLS 23160. There's more. Call: MAY HAMILTON now a 386-2911 or 656-4692 to view or for further details.

Engineered Homes

WELCOME
To Our
Neighbourhoods

Northridge
Terrace
New homes on top of the world. Open for your inspection. 2-7 p.m. weekdays 1-5 p.m. weekends. Follow the orange signs off Vanalman Avenue.

Campus Views
In Gordon Head
Open for your inspection 1-5 p.m. Fri., Sat. & Sun. Follow the signs off Shelbourne at Blair to 23 new homes.

Cedar Shores
In Central Saanich
OPEN FOR YOUR INSPECTION
Sat. and Sun. 1-5 p.m.
By the shores of Saanichton Bay, 30 new homes at James Island Road and Lochside Drive.

To View at Your Convenience
Please Call
Harry Atkey Ron Cherwaty
598-1737 or 479-4949

Engineered Homes
385-6211 or SHOW HOME 479-2611

3 BDRMS.
ESQUIMALT
Under $50,000
Possible $2,500
Down Payment
Yes. This remodelled, updated older home — has 3 bedrooms (one with fireplace), huge kitchen, large living room with fireplace, rear sundeck, new floor coverings, etc. View with owner by calling:
384-9793 days
384-8391 Evenings 385-0135
J. D. McInnis Contractors Ltd.
843 Craigflower

GORDON HEAD
NEW HOME
1607 HYBURY
OPEN DAILY
2-4 p.m.
Spacious new 3 bedroom home for sale by builder. Turn off Kenmore onto Majestic, and right onto Hybury. For further details, please call 479-7908.

$59,900
Ideal retirement or starter bungalow. 3 large bedrooms, 1½ bathrooms, w-w carpeting, fireplace, laundry and utility room. Quiet area, close to all amenities. Call:
KELLY DICKSON 477-1683
NORMAN ROSS
& ASSOCIATES LTD.
440-1070 DOUGLAS 382-8151

FOR SALE. 958 TATTERSAL Drive, living room, fireplace, 2 bedrooms, bathroom, kitchen, fridge and stove, ½ basement, garage. Close to all amenities. Excellent starter. $49,400. 384-1490.

FOR QUICK RESULTS, AND EFficient service in the sale of your home call Izik Homes Realty. 382-8522.

UNIQUE 2 BEDROOM, LOVELY landscaping. Best offer to $49,500. 88 Regina Ave. 382-1006.

250 HOUSES FOR SALE

BLOCK BB BROS.

FANTASTIC
STARTER HOME
Consists of 2 bedrms, very large, bright kitchen with double windows, full bsmt., open and ready to develop. Treed and fenced lot with views of inner harbor and mountains. Separate garage or workshop. $46,500. Call me now:
478-5561 SAM SMITH 478-1819

DOLLAR FOR DOLLAR
You can't find a better home in Mill Bay area for the price. Vacant and in immaculate condition this 1373 sq. ft. home features a family room and fireplace off the kitchen, a sunken L.R., 3 bedrms with master ensuite, w-w carpeting and a full bsmt. Over 1200 sq. ft. lot offering a great view of Saanich Inlet. Truly a remarkable buy at only $59,900.
478-5561 MIKE RYLAND 478-4961

OPEN HOUSE
No. 1 — 2725 WALE RD., FRIDAY 1:00-4:00. Architect designed townhouse located in a quiet residential area of Colwood. Included in price is a built-in stereo, drapes, dishwasher, range, washer and dryer. This cosy townhouse must be seen to be appreciated. Price has now been reduced to a low of $53,500. MLS 22754.
BUD SCATTERGOOD
478-5561 478-7368

OPEN HOUSE
2912 PICKFORD. Friday 1:00-3:00. A stylish look to a bi-level in mint condition! Asking $65,900 for this 3-bedrm charmer with full bsmt. Pretty lot in an area of fine homes. If you're crammed for space, remember we can trade.
478-5561 GAIL JENKINS 478-6458

PANORAMIC VIEWS
Fully developed family home with MANY BEDRMS and 2½ baths. Only 1½ year old. LET'S TRADE. $72,500. ML 2073[illegible]
GERRIT KLOOTWYK
386-3231 384-8075 Pager. 481

4 BEDROOMS
Well-kept home in Swan Lake area on a quiet street. Landscaped with lots of lawn, ideal for the family with children. $63,000.
386-3231 RICK ST. DENNIS 595-4045

CHARACTER HOME
Ideal for the family who enjoys the older style yet affords the opportunity for a little remodelling. Well priced at $62,500.
386-3231 RICK ST. DENNIS 595-4045

ESQUIMALT $44,500
Don't overlook this opportunity! A 2-bedrm, full bsmt immaculate home. Large sundeck, fenced back yard and some extras. Take the time to investigate.
386-3231 MRS. HARVEY 479-4233
386-3231 MRS. PRICE 477-1941

YOUR LIKING
In Topaz Park area near to town, shopping, schools and transportation. All stucco houses belong to desperate vendors. All rented at present.
1. 4-Bedrm main plus 1-bedrm suite in F.H.C. bsmt. Well landscpaed lot, separate D.R., spacious kitchen, big F.P., for only $54,900.
2. Up-and-down 2-bedrm suite duplex and 1-bedrm, storage and utility in F.H.C. large bsmt for only $57,900.
3. 3-Bedrm split level plus 1-bedrm suite in basement with big L.R. and D.R. in line. Offers on $54,900.
KEHAR DHAMRAIT
386-3231 477-5675

TATTERSAL $69,900
Brand new, different in design, 3-bedrm, bathroom off master bedrm, wrap around sundeck, large L.R., dining and kitchen and F.P. A real bright home that should be seen.
386-3231 BOB HAHN 59516420

DO YOU APPRECIATE
ROCK WORK?
If so, you better have a good look at the 2-year-old full bsmt. home with 3 bedrms. 3 bathrooms, 2 fireplaces, large L.R. and kitchen with eating area. Bsmt almost completely developed. $71,900.
386-3231 BOB HAHN 59516420

864 and 868 LESLIE
Two recently completed homes await your offers on $60,800 and $68,500. Both have large development potential. Family rooms now completed. Quiet street close to large shopping centre.
386-3231 JOHN A. JOHN 477-8096

FARM WITH VIEW
Lovely small farm, just over six acres with practically new tudor style home. Long lane leads from main road to curved driveway. Cash crops of raspberries and strawberries. Barns and outbuildings in good shape. Irrigation pond at rear. Panoramic view from house. Listed $168,000. All offers considered.
656-5584 BILL MOSHER 388-6275
652-2868 Pager 2635

SPACE AND QUALITY
Both are evident in this classic three-bdrm. home on quiet street in Gordon Head. Large rooms each with its own thermostat for efficient electric heat. Thermal windows, two fireplaces, master ensuite with shower, plus five-pce. bath on main. Lower level is completely wired and ready for development. $78,900.
656-5584 BILL MOSHER 388-6275
652-2868 pager 2635

SIDNEY 4 BDRMS.
Genuine leaded glass windows are one of many pleasant surprises this spacious 4 bdrm., 1½ yr. young home has to offer its new owners. Its brand new on the market and priced to sell quickly at $62,500.
656-5584 RON KOWALSKI 652-5879

SEA AND
MOUNTAIN VIEWS
$79,900. In Sidney on a quiet cul de sac and just a few minutes walk to the sea shore is this quality built 3-bdrm. home with many luxury features. Large finished rec room, 3-pce. bath and workshop in basement.
656-5584 TED PHILLIPS 656-5337

NEW HOME
Beautiful new home in a prestigious area of GORDON HEAD reduced to $75,500. 3 BR'S. Separate L.R. and D.R. Finished Rec. Room. Luxurious carpeting throughout. Large kitchen with separate eating area.
477-1841 TARA BHALLA 382-8879

1288 ASTORIA
OPEN HOUSE: Friday and Saturday 2:00 to 4:00 p.m. Beautiful new home in a parklike setting near Cedar Hill Golf Course. 4 bedrooms, (2 ensuite). Massive stone fireplace in the gracious living room, family dining room. Large 1st assumable without qualification.
477-1841 ERNA ELLSAY 477-5705

DISCRIMINATING DUCKS
Live in some of the ornamental pool outside this Uplands rancher. A gracious 8-room, no-step home of 2820 sq. ft. Sea glimpses — secluded back garden. Asking $139,900.
477-1841 RON KERFOOT 652-2594

MOUNT TOLMIE
SECLUSION
High on Mount Tolmie, on a quiet cul-de-sac of exclusive homes, and on over a half acre of trees and lawn, a 3-bedroom bungalow with magnificent views over oak trees to the sea. 3 spacious bedrooms. Large sundeck off kitchen 45x14 Recreation room with fireplace. Property adjoins wooded park. Possible subdivision. Offered at $112,000.
477-1841 TED WALFORD 598-1420

SUPERB VIEWS
SWIMMING POOL
A magnificent Spanish contemporary residence situated on what is probably the highest garden in Victoria. Superb views of sea, mountains and the Islands from all rooms. 3 spacious bedrooms with adjoining 54x11 completely secluded sundeck from which one can survey the panorama of Victoria and the Sea. Living room with fireplace, dining room, large family room with sliding glass doors to the 30x15 Jacuzzi swimming pool. Den, fully equipped kitchen. Walled courtyard and Spanish terrace, intercom. Double garage. Offered at $139,000.
477-1841 TED WALFORD 598-1420

250 HOUSES FOR SALE

BLOCK BB BROS.

198 FEET—WATERFRONT
Two acres in all. Modern home with large living room and rec room both with fireplace and views. Evergreens to side and rear provide seclusion. ASKING $19,000. FOR ADDITIONAL DETAILS CALL:
477-1841 RON KERFOOT 652-2594

ROCKLAND
1562 DESPARD
OPEN HOUSE FRI. 2-4
Unique and exciting in both architectural concept and setting. Situated on one-third of an acre and on a quiet beautifully tree-lined avenue. Spacious second floor lounge-cum-cocktail area with 3 bedrooms, master with floor-to-ceiling fireplace and 5-pce. ensuite. 38' living room and dining room, den or study, and spacious family room. $173,000.
477-1841 TED WALFORD 598-1420

IN-LAW SUITE
and a quiet cul-de-sac too! This 13-yr.-old, 3-bedroom home offers a good sized living room with an Arizona sandstone fireplace and F-W floors throughout. Bsmt. development includes a 3pce. wash-rm., family room or bedrm. and kitchen. Shopping and transportation is close at hand. ASKING $64,500.
477-1841 Bernie Wilkinson 477-8838

SAANICHTON—1405 SQ. FT.
Invite your friends . . . and their friends too, because there is lots of room for your house warming party. The L.R. is 20'x18', the games room is 20.5x14', and there is large sundeck. The home is 2 yrs. old and offers such features as a lge. eating area in the kitchen. 3-pce. ensuite initial development of the entire bsmt and a 2-bay c-port plus extra parking for the RV. This is a beautiful home and it sits on almost ¼ acre. ASKING $77,500.
477-1841 Bernie Wilkinson 477-8838

Montreal
Trust

NEW LISTING
GORDON HEAD
Character Home
A LOVELY OLDER HOME WITH ALL THE MODERN CONVENIENCES, COMBINED WITH THE WARMTH AND TRADITION OF THE EARLY NINETEEN HUNDREDS, SITUATED ON A LARGE LOT AT THE END OF A QUIET CUL DE SAC IN A PRIME GORDON HEAD AREA. LARGE WOOD PANNELLED LIVING ROOM WITH FIELD STONE FIREPLACE. ENTERTAINMENT SIZED DINING ROOM JOINED TO THE LARGE KITCHEN BY THE BUTLER'S PANTRY. 17x16 FAMILY ROOM WITH 2ND FIREPLACE. ALL THIS ON THE MAIN FLOOR. 3 BEDROOMS UP AND A FULL BASEMENT. OVER 2,300 SQ. FT. OF GRACIOUS LIVING AREA. MLS 23587. PRICE $79,900. TO VIEW CALL:
A. D. WHEELER
386-2111 477-4789

OPEN HOUSE
304 - 1148 Goodwin
GOODWIN MANOR . . . OAK BAY . . . NEAR THE SEA. THURSDAY, FRIDAY, SAT. 1:30-4:00. 2 Bedroom, 1½ baths, separate dining room. All appliances in suite. Only $65,000 with good financing. Trades considered.
MURRAY LUCAS
386-2111 477-1342

OPEN HOUSE
1583 GLENCRAIG
Thursday, Fri., Sat. 1:00 - 4:00
ONLY $67,000. Many features include:
—in-line liv. and din. w-w over hardwood.
—Large sundeck with east and south exposure.
—3 BRs, 1½ baths on main.
—4th BR, ½ bath, rec. room. with bar, plus workshop in basement.
—Good parking.
—Larger than average fenced lot.
—Close to shops, schools, tra portation. ns-
—Close to shops, schools, transportation.

For prior viewing, telephone. MLS
MURRAY LUCAS
386-2111 477-1342

david burr LTD.
655 FORT ST. 384-9335

TEN MILE POINT
Set among beautiful trees in a cul-de-sac, this two year old Tudor was designed and constructed with elegance and comfort in mind. The main floor comprises a very large sunken living room, guest size dining room separated by a spacious entry hall and powder room, central work area kitchen, with JennAir range and wall oven, family room and utility. On the upper floor there are 4 bedrooms, 2 full bathrooms, an unfinished massive rec room over the 2 car garage and workshop. The lot has been tastefully landscaped with a view to blending it in to the existing natural state. MLS 23305.
$159,500
JOHN TODD
384-9335 598-7849

B.C. LAND
AND INSURANCE AGENCY LTD.

Buyers' Catalogue
Easy Shopping
$51,200—Thetis Heights—11 yrs. — stucco — duroid — sundeck over C.P. — 3 bdrms — Large L.R. and kitchen — fully developed bsmt (Rec. Room, Work shop and utility rooms). Immaculate. Area of good homes. What do you think of the price?? M.L. 21166.
$41,900 — Vic High — 3 bdrms down). Very rentable. Invest in tomorrows development. 4000 sq. ft. offers.
$
388-5555 Chummy Crabbe 479-7998

SSC
SWINERTON STEWART CLARK

$43,900
2622 SHELBOURNE
2 Bedrooms, completely new decorating, new w-w. Separate garage on large lot. Vacant. Any terms arranged.
DOUG BOWEN — 385-2481

B.C. LAND
AND INSURANCE AGENCY LTD.
LANGFORD
2 bedrooms. no basement, nice clean starter or retirement, close to bus route, shopping and schools. Low taxes and easy to heat, large lot, asking only $42,900, with easy financing available.
Call Don Oakes 478-4334 B.C. Land Langford, 478-5588.

C. N. MONTAGUE CO. LTD.
Sales Consultation, Rentals
1028 Blanchard St. — 384-9318

250 HOUSES FOR SALE

A. E. LePAGE
WESTERN LTD • REALTOR
1391 HILLSIDE
386-6331

OPEN HOUSE
1516 MCRAE
FRI. MARCH 25
1:30-4 P.M.
Excellent family home on large 113'x159' lot. 3 good sized bedrooms, 2 car garage with attached workshop. Lots of parking, full basement. The ideal house for the hobbyist. Close to shopping, schools and bus. Nice view of the Olympics. MLS 20633.
386-6331 DOUG PAYNE 383-4819

DUPLEX $63,500
Excellent neighbourhood. One 3 bedroom unit and one 2 bedroom unit, recently renovated. Immediate occupancy. MLS 22281.
386-6331 DOUG ROSS 477-0975

DESIRABLE FAIRFIELD
Not too big, but not too small. It's just right! This 2-bedroom home with full basement is a real doll's house. Immaculate throughout, covered sundeck off dining room overlooking nicely shrubbed backyard. Asking $65,500. For viewing call:
386-6331 DARIEN BAIN 658-1070

PRIVATE HEDGE FOR
TETE-A-TETE
Not a 'wrinkle' in your brow when you view this beauty on 'Crease Ave. Very comfortable 2-bedroom, step-saving kitchen. Fireplace, carpeted living room. Garage, greenhouse, garden. Just enough lawn to cut to keep you out of mischief. Close to Town and Country Shopping. Ideal starter or retirement. Asking $46,900. MLS. To view call "Mrs. T."
PAULETTE TURCHYNIAK
386-6331 3833845

HILLS, ROCKS, AND TALL
GREEN TREES
Beautiful 6 yr. old 3 bedroom, full basement home with views toward Langford Lake. Third-acre lot backed by B.C.'s "Greenbelt" just like a park. To sell quickly owner has reduced price by $3000 to $53,900 — a super value! New MLS 23417. Call right away.
386-6331 LINDA PAGE 384-3002

BENEFITS MUST
SATISFY NEEDS
FAIRFIELD FAMILY
HOME
We have just listed a delightful four-bedroom home only two blocks from the sea and on a dead-end street. Just 10 years old, it contains features most everyone desires. A super kitchen with built-in range and oven, a dining room with built-in buffet and a 23x12 living room with raised hearth fireplace are featured on the main floor. Upstairs, the master bedroom has a 9'x7'6" walk-in closet. The grounds (62.7x150) can serve as a focal point for entertaining and an area for the kids to play. For the handy-person we have a separate double garage with work area. If these benefits fit your needs, please phone today for an appointment to avoid disappointment. MLS.
386-6331 JEFF POLLITT 385-7263

OFFER TRADE CASH
1. 4.5 acres SOOKE village. Home only 3yrs.-old. Full bsmt. 2 F.P. Will trade for up-island property. PARKSVILLE, $120,000.
2. View property SOOKE new 3-BR. See the distant hills and mtns., ocean for miles. Completely finished up and down, $73,500.
3. Approx. one acre E. SOOKE. 10 yrs., 2 BR. offers ocean front with a nice beach, fruit trees, garden, and plenty of shrubs, workshop 24x35, $87,500.
4. VICTORIA SxS duplex, 2 BR. each side, quiet street. 65x130 lot. Only $57,500.
5. .5 acre SOOKE. small home and cabin, all cleared. Offers on $29,900.
6. SALTSPRING. 4 yrs., 2 BR. bungalow on WESTON LAKE near FULFORD HARBOUR, $47,500.
7. SIDNEY. 3 BR modern home 10-12 yrs. developed basement. All w-w. $62,900.
8. PORT RENFREW. Modernized 2 BR. on 1 acre lot. Creek, a very nice home $54,500.
9. 8 building lots. SAANICH. $38,500 each or $225,000 for the 8.
10. SAVORY ISLAND recreational lot. $6,800.
477-1841 RENE BOURDIN 642-4150
BLOCK BROS. REALTY LTD.

SSC
SWINERTON STEWART CLARK
OPEN HOUSE
FRI. AND SAT. 2:00-4:00
141 LADYSMITH (OFF MONTREAL)
Zoned R3L, 2 Bedroom bungalow, just a few short blocks from the beach. Recently modernized with sundeck. FC basement, oil heat, low, low taxes. Full Price $45,000 Low down payment possible. MLS. Bob Carter 598-6143 or 385-2481.

Fisherman's Luck
Check this out: Only 1 block from the marina — at 116 Michigan. 5 Room bungalow — very neat and clean. Sep garage on R3L lot. Price reduced to $44,500. Try $2,000 down. MLS. BOB CARTER 598-6143 or 385-2481.

Realtor
Canada Trust
2252 Oak Bay Ave. 595-5131

OPEN HOUSE
4190 LYNNFIELD
FRI. 2-4:30
Sunny home, three level split, extra large living and dining room, rock fireplace, four bedrooms, patio off kitchen. $119,500.
595-5131 RUTH STIRLING 385-4223

OPEN HOUSE
Saturday, Sunday 1 to 4. 560 Warren Place. 479-4641. You've seen the rest, now see the best! One year old, 3 large bedrooms ensuite, elegant living room and dining room, quality carpets, cabinets, fixtures and velvet wallpaper. Very spacious, very beautiful. It won't last long, so see for yourself. $66,900.

GORDON HEAD
Ideal quiet crescent, 4 bedrooms, 3 up, 1 down, 2½ bathrooms, rec. room, 2 fireplaces, excellent views. Large lot. Close to bus, schools and University. Asking $74,500. Offers considered. 2021 San Rafael Crescent. 477-5453 for appointment.
OPEN HOUSE
SAT. 10-5 P.M. (NO AGENTS)

BY OWNER, PERFECT, NO-step retirement home in quiet well-established area. Modern easy-care interior with hardwood floors, 2 bedrooms, heatilator fireplac attractive sewing and laundry room. Large workshop off patio; mature garden with fruit trees and berries. Must see to appreciate. Offers on $49,000. Absolutely no agents! 595-6217.

3314 BATIK—COLWOOD
Beautifully built, immaculate three-bedroom home on a fully landscaped lot. Finished basement, two fireplaces, 1½ baths, private sundeck, with views. One of the nicest looking homes on Triangle Mountain. Deal with owner at 382-5473 and save.

THE HENRY HUDSON
576 Simcoe St.
is now under new owners and management. We have single bedroom and bachelor apartments for rent to mature adults. Small pets are welcome. Details from the Manager.

OPEN HOUSE, THURSDAY, FRIday, Saturday and Sunday 1-6 p.m. 986 Ambassador Ave. North Quadra area, two bedroom no-step retirement home on 71x129, well-treed lot in lovely garden setting, estate sale, must sell, offers on $59,000, or phone 479-5303 to view.

NEW DUPLEX
879-881 Kindersley can be purchased as Strata-Title or complete unit. Price reduced from $116,000. Phone builder 479-8403.

REDUCED TO $56,000, 1588 Rowan St. 3 bedrooms, basement, immediate occupancy. 112-653-4469.

250 HOUSES FOR SALE

OPEN HOUSE
$54,900
FRI., SAT., SUN.
1 to 4 P.M.
640 MOSS ST.

Immaculate Fairfield 2-bdrm, full bsmt., dining room with large new kitchen, hot water heat. This is a true character home. 592-1353 or 598-1813.

3 BEDS, PLUS SUITE
¼ ACRE
$57,900

—Quiet Millstream Area.
—All renovated—New carpets.
—New cabinets—Rock fireplace
—Large lot—Year Round Stream
—Good financing available.
—Present all offers—MUST BE SOLD.

DOUGPOWELL
386-2911 388-7642
388-8275 Pager 878
Homefinders, Wall & Redekop

FOR SALE BY OWNER
All electric, modern, 1300 sq. ft. 3-bedroom home, on large street to street lot, 8x16 greenhouse, nice garden, attached garage, and lots of off-street parking, close to UVic, schools, and bus to town, large 9½% mortgage available, full price $57,000. 477-3025.

BRENTWOOD BAY
832 and 838 Brentwood Heights Near Butchard Gardens off Wallace Drive and Woodward. Features like secluded ¼-acre lot, spacious rooms, close access to Brentwood Bay and many other desirable extras, make these homes an excellent investment. $74,900 and $74,500. Please phone 479-5270 or 656-1224 for more information.

QUIET COUNTRY SETTING
In city overlooking Swan Lake, older three bedroom plus basement revenue. Needs some imaginative touches and minor work. Lots of living space. Below market price at $49,900. 658-8334 after 4 p.m., no agents.

BRENTWOOD DOUBLE HOME
Main level, 3 bedroom, huge kitchen with eating area, dining room, full fireplace, 1½ baths.
Lower level 2 bedroom, full suite, fireplace, separate entry.
Quality throughout, choice location, flexible financing.
View and make offer, to $78,900. 652-3753.

GORDON HEAD
BY OWNER
Custom home, 1900 sq. ft. finished 3 Bdrm, 3 Bath, Vacuflo, double garage. Excellent location on quiet cul de sac. Close to rec. center. Asking $83,900. 477-1702.

DRIVE BY
1679 Freeman
Spotless 2-bedroom bungalow with fireplace, wall-to-wall carpet, twin size master bedrm., dining room, secluded patio, etc.
Emil Izik — 598-8289
Izik Homes Realty, 383-8522

HOUSE, NEW LISTING — Private sale, 3 bedrooms, large rumpus room, fireplace, large garden with fruit trees. Open house Saturday and Sunday, 3358 Salsbury Way, Victoria, 2 p.m. to 4 p.m. No agents. $57,500. 382-4016.

OWNER — OPEN SATURDAY 1-5. Nestled among oaks on pleasant cul-de-sac, lovely split level home, 4 or 5 bedrooms in ideal family area. 3558 Elliston Ave. $65,700. 385-2820.

OAK BAY HOME, 3 BEDROOMS, immaculate with dining room. White stucco. D-l garage with space for boat etc. Price $65,000. Phone 386-6552 or 592-3920. F. C. Hully, Real Estate, 620 View.

LOW DOWN PAYMENT, 3-BEDROOM home, basement, oil heat, corner lot, Jubilee area. 1620 Bay St., easy terms. $45,900. 384-9744, 652-2203.

HOW TO WRITE
A GOOD
CLASSIFIED ACTION AD

1—IT'S BEST to start your ad with the name of the article or service you have to offer. If you have an apartment, room etc., for rent, or property for sale; start your ad with the location.

2—BE CLEAR. Readers respond more quickly and favorably when given complete, definite information. Always include the price in your advertisement.

3—MAKE IT EASY for the reader-prospect to reach you. Always give your telephone number or your name and address. If you do not have regular hours, state a preferred time for the prospect to get in touch with you.

4—PLAY SAFE. You get the greatest reader attention by using consecutive insertions. A six-day order is best and costs less, and you can, of course, stop your ad as soon as you get the results you want. You pay only for the days your ad appeared. Lower yearly rates are available to those who wish to keep their services or products before the public.

5—PLACE YOURSELF in the reader's position and ask yourself what you want to know about your offer. The answer you give will make a good Want Ad.

6—GIVE YOUR PROSPECT every inducement you can with good copy. Classified action ad readers have the money and are already interested in buying the merchandise or service you have to offer; the details and information you give are the most important.

8—TO PLACE YOUR AD, call 386-2121, your direct line number to fast Want Ad action. A courteous, efficient advisor will be glad to help you word and place your order. And remember, Classified Action Ads afford you the most complete coverage. Telephones are open 8:00 a.m. to 6:00 p.m. for you daily. Monday through Saturday call. Don't allow the reader to speculate.

386-2121

253 COUNTRY HOMES AND PROPERTIES

malahat realty ltd.
P.O. Box 40
Mill Bay, B.C.
743-5525

SHAWNIGAN LAKE
1—Home heating costs worrying you? Come and see this delightfully wooded 2-acre lot with enough timber to heat the 1439 sq. ft. ranch style home with its beautiful stone heatilator fireplace. Super insulation, attractive Redwood finish in the 23' x 16' living room and also in dining area. There are three bedrooms, (one ensuite), wall-to-wall carpet, imported Italian tile in entrance hall, bathroom and utility room. All windows and sliding doors thermopane. Custom built cabinets and new fridge, stove, washer and dryer. All this for only $79,900.

MILL BAY
2—Beautiful view over Saanich Inlet from this very well built, full basement home. All electric heat with extra insulation in ceiling and wall plus styrofoam under the aluminum siding. Double glazing and Franklin fireplace in basement ensure comfort diespite any power failure. This is an ideal starter or retirement home and extra bedrooms, bathrooms or kitchen could be completed in basement. Within easy commuting distance of Victoria and yet close to good boating, fishing or recreation areas. A detached lock-up garage plus a tastefully landscaped lot and all this adds up to a great buy at $60,000. Oh yes! The owners will also sell the furniture and carpets, etc., so that for a negotiabled price you could move straight in.

3—Two other excellent seaview homes in Mill Bay — one 2 bedroom and one 3-bedroom — come and see this great selection.

4—Small 2-bedroom home with large workshop area on 1 acre — good well — this property has lots of potential — only $37,500.

5—Lots from approx. half acre to 2½ to 5 acres — good selection.

6 — Log house with many artistic features. Two storey home with two natural stone fireplaces (one Heatilator) 1½ bath, utility room, 3 bedrooms, large living room and also family room. You may have your choice of colours for carpeting, etc. as builder has not yet installed them. On approx. ¾ acre lot. Just north of Mill Bay.

7—Attractive waterfront lot approx. ½ acre, with southerly aspect, quiet seclusion. Nicely treed $40,000.

METCHOSIN
8—Approx. 18 miles from downtown Victoria you could have your dream home — over 2,000 sq. ft. of comfortable living area in that 2-storey, 3 or 4-bedroom, oil fired hot water heated house. The large feature living room has a heatilator fireplace, post and beam construction and is 18'5" x 24'3" with a distant view of the sea and the Victoria coastline. There is also a 15'6" x 12'9" dining room plus a large open kitchen. A 3-car garage with a 30'x20' full height room above, which can be used as a recreation room; plus an attractive flagstone patio and landscaping set in 3.8 acres of trees and paddock all helps to add up to seclusion and relaxation after a busy day in the city. A truly exective style home with its warm brick and cedar siding exterior. Exceptional value at $119,500.
For further details or to view any of the above contact Tom Burdge. 112-743-5525 or 112-743-9398.

A VERY DESIRABLE COUNTRY RESIDENCE
This 3.17 acre property is located in beautiful North Saanich and is ideal for horses and children. The charming home of about 1700 sq. ft. with a southern exposure offers — a beamed kitchen and dining room with Tudo brick fireplace, living room with brick fireplace and opening onto a sundeck overlooking the property, three bedrooms, two bathrooms (master en-suite). There are two stables and a barn. The fenced property offers privacy. You must see this fine property! Bring offered at only $149,000 by: PETER NASH at 598-3321 or 592-3473, res.
JACK MEARS
OAK BAY REALTY LTD.

OPEN HOUSE
SAT. 1:30-4
887 VERDIER
½ ACRE LOT
Older 2-bedrm semi-secluded home near marinas. 14x19 liv. room, 12x14 din. room, 1½ baths. OOM heat. New wiring and plumbing. Asking $59,900.
AL VICKERS
652-1141 652-2257
SEABOARD PROPERTIES LTD.

BRENTWOOD BAY
½ ACRE — SEAVIEW
Older 2-bedroom semi-secluded home, near Marinas and with subdivision potential. 14x19 L.R., 12x14 D.R., 1½ baths, OOM heat, rewired and plumbed. Asking Price $59,900.
652-2257 AL VICKERS 652-1141

Quality built 3 yr. old family home. Professionally finished with 3 bedrooms, 3 bathrooms, 2 fireplaces, den, lovely rec rm. with wet bar. Large bright kitchen with e.a, 19x13 L.R., 9x10 D.R. W.W. carpets. Asking $73,900. Terms.
652-1141 AL VICKERS 652-2257
SEABOARD PROPERTIES

BUILT-IN RETIREMENT
This new fourplex, just being completed offers you a lovely 1200 sq. ft. 3-bedroom, en suite, view home plus a twin suite and two smaller! On over an acre of high treed property on the seven-mile circle. Potential revenue about $1200 a month or live in and retire on the other units!
A MUST SEE AT $139,000
Dean Elliot, 383-7339
386-7521
Phil Simpson 595-1863
BOORMAN INVESTMENT CO. LTD.
1111 Government St.

SOOKE — BY OWNER
1. New, 3 bedrooms, cathedral entrance, custom ash cabinets. Heatalitor fireplace. Quality wall-to-wall carpets.
OR
2. 4 bedrooms, full basement, 2½ baths, 2 fireplaces, built-in dishwasher, landscaped. Financing available.
642-5655 or 642-3659

FAMILY HOME
4 bedroom, 3 bathroom, 2 level, in desirable Maryland-Lockside area of South Sidney. Recreation room, studio or coffee or sewing room, attractive lot, 600 ft. from Beach and Bay. $68,500. Jim Jones, 656-4597.
CAPITAL REGION AGENCIES
656-3951

New cedar exterior home set in among tall trees on ¼ acre in central Saanich. Dream kitchen, large sundeck, double carport, finished rec. room, two F.P. and lots more make this a prestigious home. Priced at $79,600.
652-5879 Ron Kowalski 656-5584
BLOCK BROS. REALTY LTD.

BY OWNER: 2.13 ACRES COBble Hill. 3 Bedrm mobile home, most furniture included, fenced. chicken house, 2 or 3 box stalls, man-made pond, $51,500. Phone 743-9143 weekdays or after 4 weekends.

OPEN HOUSE SAT. AND SUN. 1:30-5 p.m. 2637 CHILCO ROAD. Completely secluded 1½ acres with 208 feet waterfront. $98,000. DON BACON, BYRON PRICE and ASSOC. LTD. 385-2458

FOR SALE, SOOKE, IDEAL FOR older couple or a starter. 2-bedroom home. Heatilator fireplace, automatic oil furnace, wired 220. Lot 128x176. $39,900. 642-5626.

SAANICH PENINSULA PROPERTIES LTD.
For all real estate requirements.
2354 Beacon Ave., Sidney, 656-4000.

SIDNEY REALTY LTD.
Real Estate — Insurance
Serving the Saanich Peninsula
656-3928

SIDNEY-SAANICH PENINSULA GORDON HULME LTD.
656-1154 244 Beacon Ave.

253 COUNTRY HOMES AND PROPERTIES

Juan de Fuca Realty Ltd.

IT'S
Exceptional value in this new 1,324 sq. ft. ranch style home on quiet cul de sac in Sooke. 3 bedrooms, river rock fireplace, separate dining room, family and utility room off kitchen, 1½ baths. Well planned for family living.
$48,000

EXCITING
12 acres backing onto East Sooke Park with sweeping view across Becher Bay. All cleared with driveway roughed in. Beach access and marina close by.
Well priced at $57,000

IN
A quiet rural setting. New 2-bedroom, full basement home. Super nice kitchen, extra large living room with brick fireplace on over 1-3 acre of arable land.
$49,900

SOOKE
Almost an acre with well maintained 2 bedroom, all electric home. Steps from elementary school and bus stops at the door. A perfect 1st home. $3000 down possible for qualifies purchaser.
Asking $43,900

SPACIOUS SPLIT LEVEL
Featuring: 3 bedrooms, large LR with floor-to-ceiling old brick fireplace. 1½ baths, dream kitchen. Double carport. Sundeck. Shake roof, aluminum siding. Room for further development in basement.
Asking $56,900
For Sooke Properties
Call the Sooke Specialists
Rona Higgs 642-3835
Pat Therrien 642-5138
Juan de Fuca Realty
642-5244

1905 Country Home
ON 2 FERTILE ACRES
Dont pass up this rare opportunity to be a proud owner of this old, quaint but solid 4-bedroom, two-storey farmhouse. 2 bathrooms, den, living room, family room, large kitchen. This home is perfect for people who enjoy redecorating. Some out buildings and chicken coup. Property ideal for gardeners or gentleman farmers. All this set in a peaceful rural setting with pleasant valley views. Hurry on this one! Exclusive. Asking $86,000.
Syl Shumka
388-6424 (RES. 595-1337)
BAYSHORE REALTY LTD.
1006 FORT STREET

5.5 ACRES
COUNTRY HOME
MILL BAY
Situated on flat, rich soil, ideal for either growing or pasturage, this new custom home of 3200 sq. ft., aged 2 years. Included are in-law suite, expensive custom building including thermopane windows, huge fireplaces, etc., etc. The home affords beautiful valley and mountain views. Vendor is moving, home must be sold. Make all reasonable offers to an asking price of $119,000.
BILL THOMAS 743-2342 (collect)
DOUG MENZIES 479-6256
OFFICE 388-6454
REALSPAN PROPERTIES LTD.

Hobby Farm
Open House
Fri. and Sat.
1:30 - 4:30
6601 West Saanich
See ad in column 250 under Island Homes Ltd. Ron Crow.

$99,900
If you want space for your growing family and a touch of elegance for entertaining, you must see this home. Sprawling rancher situated on .68 acre. Lovely sunken living rm, with valley views. Two steps to dining area and large kitchen, 5 bedrms. in total and family rm. with floor-to-ceiling fireplace. Also, pool-table sized rec. rm. Located in Central Saanich only 20 minutes from town. MLS. Call now.
Jo-Anne Yellowlees
477-7291 388-6275 (Pgr. 2572)
D. F. H. REAL ESTATE LTD.

NATURAL BEAUTY
Abounds on these secluded view acreages nestled at the end of a quiet country lane between Elk and Prospect Lakes. 7.5 Acres offered at $67,500. 7 Acres priced at $63,000. The vendor is very anxious to sell and will assist financing. MLS. GLENN NICHOLLS 598-7689 or 592-2431 Lansdowne Properties Ltd.

BRENTWOOD BAY
A good family home with over 1700 square feet of living area. Situated on an attractive street near school, shops, and marina. A well-planned home with a lovely big yard, double garage, and lots more. Priced at $79,900. MLS 21347.
Mrs. E. Farquharson 656-5808
GORDON HULME LTD.
656-1154

SPELL
IT
OUT

When you have something to sell, the easiest way to find a buyer is to spell it out in print! You do that by placing a low-cost Classified Ad in the newspaper, telling our readers what you have to sell. We'll help you today.

Give us a call at 386-2121.

253 COUNTRY HOMES AND PROPERTIES

DEEP COVE WATERFRONT
FABULOUS smaller home on Deep Cove. Large LR. with F.P. leads to deck with Gulf Island views. Ideal for couple or bachelor. $69,900.
656-5584 Ron Kowalski 652-5879
BLOCK BROS. REALTY LTD.

5 ACRES WATERFRONT
25 miles from Victoria. Magnificent trees. Small 1-bedroom year-round bungalow. $79,000.
DAR GARSIDE 384-8001 Royal Trust.

WATERFRONT SOOKE
1200 sq. ft. home on 2 lots with 100' waterfront. Lots subdivided $79,900. Please call:
477-0191 JIM DONNELLY 652-2228
The Royal Trust Company

OPEN HOUSE, SAT. & SUN. 1:30-5 P.M. 2637 CHILCO ROAD. Completely secluded 1½ acres with 208 feet waterfront. $98,000. DON BACON, BYRON PRICE & ASSOCIATES LTD. 385-2458.

BRENTWOOD BAY WAterfront, 75x180. All services. Cleared. 592-4410.

256 WATERFRONT PROPERTIES

WHITTOME'S
1111 BLANSHARD 388-4271

150' Waterfront on .76 Acre plus
A rambling, spacious family home offering fantastic views of islands, Olympics and the Straits. Ideal for the ardent fisherman and boaters. Lovely pebbly beach for kids. Great potential and tremendous buy at $115,000. M.L.S.
388-4271 Shirley Wilde 478-2459
388-4271 Ruth Lukaitis 477-5306
J. H. WHITTOME & CO. LTD.

LAKE FRONT FARMS
A rare opportunity to own 20 acres of beautifully treed Lakefront property. 27 miles from downtown Kamloops. Together with a complete log home package. Priced from $49,500 with $5,000 down. Excellent bank financing available. This is the only Lakefront acreage development available in Southern B.C. Very limited offer. Call now for further details.

OCEAN SIDE REALTY CORP.
1406-1055 WEST GEORGIA ST.
VANCOUVER, B.C.
PHONE COLLECT
689-7141 (24 Hrs.)
926-9444 (evenings)

Lorenzen REALTY LTD.
50 Bastion Sq. Bus. 383-4151

Wide Beach Front
Southeast exposure, lovely clean pebble beach, good swimming, good fishing. Saanich Inlet just 25 miles from Victoria. Beautifully treed and good water supply. Just $49,000. Phone GRAY LORENZEN 652-1038 or 383-4151.

LOVELY LOTS
at
MAPLE BAY
Between Victoria and Nanaimo. Retirement paradise, marina nearby. Treed ½ to 2 acre. View lots, Mun. water, paved roads, FP $22,000 and up. Also two adjoining waterfront lots left. 1.85 and 2.10 acres, 350 feet waterfrontage each, $77,000 and $85,000. Terms available.
Terms available.
NORTH PACIFIC LAND LTD.
Call Vancouver 687-2696

WATERFRONT
Sunny western exposure. Every room in this charming architect designed residence faces the sea. Offering maximum privacy on .65 acres of professionally landscaped gardens, terraced to the beach including large patios and sundecks. 3 bathrooms, master BR with 4-pce. ensuite, 1,700 sq. ft. on each floor. For appointment to view:
656-3924 DAVID WOOD 652-2198
MONTREAL TRUST CO.

OPEN HOUSE
SAT. AND SUN. 1-4:30
NEW WATERFRONT HOME
1322 Lands End Rd.
This new home has 3 bedrooms, 3 bathrooms, 2 fireplaces, upstairs laundry, huge rec. room, thermopane windows, 5-year HUDAC warranty plus much more. Situated on approx. ¾-acre with good beach. Asking price $165,000. To view phone builder, 652-1673. 652-4155.

PROSPECT LAKE
Attractive waterfront building lot, over 9,000 sq. ft., easy access to lake with cleared area and some large firs at front PLUS a small liveable cottage close to edge of lake. Price $51,500.
Wilfred Davis, 479-1667 or 658-8884.
J. H. Whittome & Co. Ltd.
Royal Oak Branch

85' WATERFRONT
$12,000. Owner is in Calgary, so he can't use this Gabriola site for his summer home, but you can. He says sell it quickly so he priced it to sell immediately. The lot is approx. .87 acre, there is no Hydro right now and you need a well, but this S.W. exposure lot is an excellent holding property.
Pace Properties Ltd.
395-2413 (Office 658-8402
BRIAN HIGGINS

WATERFRONT ACREAGE
Spectacular 450 ft. waterfront 9.6 acre property with 7 room, 4 year old log home comprising living and dining rooms, den, 3 bedrooms, 2½ baths, double garage. Caretaker cottage and guest cottage. $185,000. ML 21762. Call:
592-1768 THE ZIEGLERS 595-5171
384-8075 Pager 503 or 310
Canada Trust

258 CONDOMINIUMS and TOWNHOUSES

BROWN BROS. on BLANSHARD
"People Helping People"

OPEN HOUSE
Spencer Castle
602 - 2910 Cook St.
Fri., Mar. 26th
1:30 to 4:30
View this spacious fully equipped top floor, 2 bdrm. condominium. Ocean and mountain views, covered parking. Use of all amenities, i e. Pool, Sauna and Guest Rooms. Asking $85,000. MLS. 22150.
DOUG LAWSON
595-2486 or 385-8771 (anytime)

Top O' The World
OPEN HOUSE
2930 COOK ST.
Fri., Sat., Sun., 1-5
Unique on the Island — beautiful 1500 sq. ft. ground floor suite with spacious patios to East and South set in superb gardens. Suites boast every luxury and price includes full choice of decor plus breakfast area designed to YOUR specifications. Indoor pool, sauna, billiard, reception and guest rooms for your enjoyment, $100,000. Smaller suites also available — all have 2 bedrooms. Your hostesses:
479-1667 Eleanor Sanderson 384-9610
388-4271 Ruth LaCroix 386-1806
J. H. Whittome & Co. Ltd.
Royal Oak Branch

OPEN HOUSES
1. 848 ESQUIMALT
SATURDAY, 11:00-2:00 p.m.
ONE BEDROOM. Immaculate unit. Easterly located. 3rd floor, quiet living - pleasant view, appliances, drapes included, sauna shop, rec. room. Asking $31,900. MLS

2. 1146 VIEW STREET
SATURDAY 3:0015:00 p.m.
TWO BEDROOM. Bright southerly position, spacious suite (1,290 sq. ft.), including wrap-round deck. Delightful homey atmosphere throughout the generously planned living-dining and bedrooms. A condo with a difference. Asking $44,500. MLS. BE SURE TO VIEW:
386-2111 D. BECKNER 477-4994
MONTREAL TRUST

READ THIS
1. 2-bedroom apt. $36,900. Good handy location, close to town.
2. 2-bedroom apt. $42,00. Over 1200 sq. ft. finished.
3. 3-bedroom townhouse — Burnside area. Only $31,500.
595-5171 DOUG POSKITT 477-0645
Canada Trust

SIDNEY—$41,000
Better than new, 3-bedroom townhouse, 1½ baths, storage shed, large fenced garden. 656-2206.

Super Slimming!
Printed Pattern

9060 10½-24½
by Marian Martin

SUPER SLIMMING! V insets create a waist-nipping effect that makes you look narrower, taller. Zip up this supple jumpsuit in knits, blends.

Printed Pattern 9060: Half Sizes 10½, 12½, 14½, 16½, 18½, 20½, 22½, 24½. Size 14½ (bust 37) takes 2 3/8 yds. 60-in.

$1.25 for each pattern — cash, cheque or money order. Add 25¢ for each pattern for first-class mail and handling. Send to: Daily Colonist Pattern Dept., 60 Progress Ave., Scarborough, Ontario, M1P 4P7. Print plainly pattern number, your name, address.

Do what the smartest women are doing — send now for our Spring-Summer Pattern Catalog! Lots of drama for few dollars—wardrobes, pants, jumps. Free pattern coupon. Send 75¢

Instant Sewing Book	$1.00
Sew + Knit Book	$1.25
Instant Money Crafts	$1.00
Instant Fashion Book	$1.00

Sew 'n' Stuff!

954

by Laura Wheeler

Two ways beautiful! Use as bedspread or as cozy cover!

EASY! Stuff each section as you sew, then join to form fascinating quilt. No lining, interlining, quilting. It's reversible. Pattern 954, patch pattern pieces, directions.

$1.25 for each pattern — cash, cheque or money order. Add 25¢ for each pattern for first-class mail and handling. Send to: Daily Colonist Pattern Dept., 60 Progress Ave., Scarborough, Ontario, M1P 4P7. Print plainly pattern number, your name, address.

NEW 1977 NEEDLECRAFT CATALOG has 225 designs,3 free patterns inside. Knit, crochet, crafts! Send 75¢

Stitch 'n' Patch Quilts	$1.25
Crochet with Squares	$1.00
Crochet a Wardrobe	$1.00
Nifty Fifty Quilts	$1.00
Ripple Crochet	$1.00
Sew + Knit Book	$1.25
Needlepoint Book	$1.00
Flower Crochet Book	$1.00
Hairpin Crochet Book	$1.00
Instant Crochet Book	$1.00
Instant Macrame Book	$1.00
Instant Money Book	$1.00
Complete Gift Book	$1.00
Complete Afghans #14	$1.00
12 Prize Afghans #12	60¢
Book of 16 Quilts #1	60¢
Museum Quilt Book #2	60¢
15 Quilts for Today #3	60¢
Book of 16 Jiffy Rugs	60¢

258 CONDOMINIUMS and TOWNHOUSES

KNOWLES REALTY LTD.

QUALITY
is in . . .
design, workmanship, location
QUALITY
is in . . .
"THE HILLSHIRE"
Only 11 Left
1525 Hillside Ave. We offer different floor plans to choose from, colored appliances. Games room, hobby room, laundry facilities on TWO floors - OPEN Mon. to Sat., 10:00 - 5:00.
SUNDAYS from 1:00 - 5:00.
384-8101

Got a Taste for the "BLUES"?
Then the "BLUE WATERS" in Sidney is for YOU! Unobstructed waterviews from this 2-bedroom, Top Floor condominium unit, with southerly exposure is sure to please. W-W in Living Room and Dining Room. Stove, Fridge, Covered Parking is included in the price of $43,400.
Bill Knowles
384-8101 656-3779

AFFORDABLE?
ONLY $32,000
—Check the Space — Three Bedrooms
—Check the Convenience — 3 Blks. to Esquimalt Sports Centre.
—Check Arrangements — Top Floor, corner suite.
—Check this offer
Ken Porter
384-8101 656-3779

COUNTRY CONTENTMENT
12 Mins. from Town
1918 SANDOVER
(Off East Saanich Rd. and Barrett Drive)

Personal viewing is the only way that you will be able to appreciate this beautiful 3-P.R. family home with 3-pce. en suite, living room with F-to-C old brick F.P., bay window overlooking mountain and valley view from a high treed location. Large kitchen finished in knotty pine. Rec. room with sliding glass doors to patio, laundry room and workshop on lower level. Foyer entrance, double carport, shake roof plus many other extra features are included in this extremely beautiful home located on over ½-acre (completely landscaped.) Low taxes and only 12 minutes from town. Below replacement cost at $76,900.

To view call M. Ruddy, 656-4089
ML No. 21456
Park Pacific Investments
383-4124

GORDON HEAD
TOWNHOUSE — ONLY $48,000
3 BEDROOMS 1½ BATHROOMS
Far back from noise and traffic, yet close to UVIC and the K-MART, this home has been priced to sell. The high-fenced patio and garden have trees for the shade, yet lots of sunshine from South and West. Fireplace for your winter warmth. G. E. Bus Ryan, 382-8135 anytime.
RYAN PROPERTIES LTD.

OPPORTUNITY
SPENCER CASTLE
Due to owner leaving Canada $5,000 reduction on their luxury 2 bedroom, 2 bathroom condominium. Floor level suite with spacious private patio, private side entrance. All appiaince including washer and dryer. Luxurious carpeting and quality draperies. Heated indoor swimming pool, sauna, recreation facilities plus guest accommodation. Price $71,900. To view phone
C. H. HOLLAND REAL ESTATE
620 VIEW 592-9784 or 386-1616

JOFFRE MANOR
1121 ESQUIMALT ROAD
NEW 20 STE. BUILDING
ONE, TWO AND THREE BEDROOMS
$29,900 to $45,900
OPEN HOUSE DAILY 1:30-6:30
CLARE BROCK in attendance
Phone anytime
382-1832 or 598-3321
JACK MEARS OAK BAY REALTY

WHY NOT WALK?
Just a short walk to town, and the ocean. Neat, clean and easy to care for 1-bedrm. condominium in James Bay. Big planters and plants on balcony stay. Priced to sell at $29,900.
385-7721 Kent MacLeod 595-4273
GARDNER REALTY LTD.

TOWNHOUSE AT $51,400
Full bsm't, 1½ bath, F.P., two glass sliding doors, fenced rear yard, 3 bdrms., large L.R. with Dining area. NOW VACANT. 14-3987 Gordon Head. (MLS)
386-3231 John A. John 477-8096
BLOCK BROS. REALTY LTD.

3-BR TOWNHOUSE CONDO $44,900
This home has 1½ baths, laundry room, big LR and DR with sliding doors. BRs are large and all appliances Incl. To view call SHANE BEFURT 385-3664 or 386-6164.
CASTLE PROPERTIES

954 QUEEN'S AVE.
3-bedroom townhouses
A.H.O.P.
Sale priced from $44,900
Buy Direct from Builders
OPEN DAILY 2-5 P.M.
477-8251 or 598-5314

ROYAL WOODS, 1 BR. CONDO, ALL AMENITIES, UNDER $40,000, BY OWNER. 479-9894. No agents.

FOR SALE: LARGE DELUXE 2-bedroom condominium, two full bathrooms, in choice area, close to all amenities, excellent financing. Assume existing large NHA mortgage, P.I.T. $375. Price $39,500. To view call 479-1364.

TOWNHOUSE BY OWNER
2 bedrooms, separate dining area, large kitchen, wall-to-wall carpet, tastefully decorated. Good location. Realistically priced at $44,000. 479-1402.

GOOD DEAL
By owner, 4 bedroom, 1½ baths, basement, small enclosed garden, Jubilee area. Appraised $51,500, leaving country, $49,000, 10% transferable mortgage. 595-5273.

258 CONDOMINIUMS and TOWNHOUSES

THE AFFORDABLE TOWNHOMES
HARBOUR PARK
CORNER OF MONTREAL AND NIAGARA STREETS
$785
COMBINED INCOME
Qualifies for a 3-Bedroom 1100 SQ. FT. TOWN HOME
PAYMENTS AS LOW AS
$260 Per Mo.
(P.I.T. and Maintenance)
QUALIFIES FOR
A.H.O.P.
—adjacent to public tennis courts
—and major park
—public school within 2 blocks
—1 short block to waterfront
OPEN HOUSE
11 A.M. TO 6 P.M.
SAT., SUN., MON.
FOR FURTHER INFORMATION
SALES OFFICE 383-8911
BLOCK BROS. 477-1841
DAON

ADMIRALS
Harbor View Townhouses
933 ADMIRALS ROAD, ESQUIMALT
(Parklands Area)
5-YEAR WARRANTY
OPEN DAILY
1:30-3:30
SAT. & Sun.
1:00-4:00
PRICE RANGE:
Phase 1 — All duplex units, $53,500-$59,500.
Phase 2 — Fantastic UNOBSTRUCTED SEAVIEWS.
—$63,500-$69,000
—2 and 3 bdrms (smallest master 12x16)
—Fireplaces
—2 and 3 sundecks.
—Screened patios
—Carports, lots of extra parking
—Rustic cedar and stucco exteriors
—Completely landscaped, TREES, TREES
—Model Home (by Standard Furniture)
Victoria Realty Ltd.
386-3585

Top Floor Corner One Bedroom Suite Priced to Sell
$29,000 near Racquet Club. Price includes washer, dryer, dishwasher, stove, frig. Shelf for microwave oven. Garbarator. Drapes. Non-static carpet throughout. Good outlook from living room. Covered parking near elevator. Balcony faces south-west. Facilities available include sauna, whirl pool, exercise room. Bus at door. Handy to Safeway, K-Mart, and Other shopping facilities. 1870 McKenzie Suite 310. Immediate possession. 388-6114 or 477-8695 weekdays. (Afterhours 477-9544 or 477-8695)

TURNED ON
BY LUXURY, CONVENIENCE AND AFFORDABILITY???
How about a master bedroom 24 feet long, 14 feet wide, with its own fireplace and skylights in the vaulted ceiling? This is but one of the features of unique and luxurious 226 Superior Street in popular James Bay, offered at the low, low price of $54,500. Call now for a personal tour of this exciting property.
DALE VIEWEGER
595-5171 479-9416
Canada Trust

DELUXE CONDOMINIUM
this Royal Woods special is located on the ground floor — a quiet back corner unit of 2 bedrooms, 2 bathrooms and all the extras to make it a real country club atmosphere — let me show you the pool, swirl pool, sauna, showers, exercise room, two lounges, billiard room, tennis court and hobby shop. This has got to be the best buy at this substantially reduced price of $41,500. MLS 22373.
385-7721 Dale Briggs 582-3978
GARDNER REALTY LTD.

1870 McKENZIE
No. 114 now reduced to $29,900 for this 1-bedrm condo. Semi-furnished, sauna, swirl pool, games room. Children allowed. Semi-furnished unit good for university students or staff. Low assessments keep your payments below $400 (including utilities) per month. Call SUE WARKE OWENS, 479-7725, CONNIE WEYLER 592-1961. Castle Properties Ltd.

KENSINGTON MANOR
1 BR. SUITE
ONLY $31,000
Could even be less as this top floor suite just must be sold! Well managed building — only owners live here as rentals disallowed. 3 appliances included and excellent facilities. View anytime we have the key.
JOHN MORRY 592-9770 or JOYCE MILLER 479-9471 or 384-8001 Royal Trust.

FRESH AND BRIGHT
Let me show you this 2 bedroom 2 bathroom condominium. It is a corner suite only 1½ years old and centrally located in the city. The building has every conceivable feature built in for the use of the owners. Fridge, stove and dishwasher, all included in the asking price of $46,900. MLS.
CHES HAYS 384-8001 or 658-5663
CHES HAYS 384-8001 or 658-5663
Royal Trust

University Park Terrace
Deluxe 2 bedroom, all appliances including built-in washer-dryer, covered parking, sauna, swirl, rec. room, over 1,100 sq. ft., close to UVic, Racquet Club and shopping centre. Low down payment to qualified purchaser. Price $47,900. Phone 592-4668.

$25,600. 2-BEDROOM CONdominium, appliances, 383-2096 after 5, not Sundays.

258 CONDOMINIUMS and TOWNHOUSES

WATERFRONT
SOUTH OAK BAY
An incomparable waterfront view, a short step to the beach from this 1 (could be 2 bedroom) condominium. "L" shaped living and dining room, fireplace. Large bedroom, ensuite. Two small rooms with window and cabinets lead off bedroom, previously 2nd bedroom. Fully equipped galley kitchen overlooking ocean. 4 pec. bathroom. An impeccable home in an ideal location. Offered at $75,500.

CLARENCE HOUSE
SUPERB VIEWS
The luxury of Clarence House, the ideal situation in James Bay, combine to make this 2 bedroom condominium a must in your investment future. Large living room and dining area, a fully equipped luxury kitchen, laundry room, and two spacious bedrooms — all with magnificent views. 2 full bathrooms. Indoor swimming pool, sauna, and all the storage you need. Minutes from downtown shopping. $72,500.

SPENCER CASTLE
PANORAMIC VIEWS
A luxury condominium of over 1400 sq. ft. with superb views of the sea and city. With every possible modern convenience including a guest suite, swimming pool, sauna, whirlpool, fully equipped kitchen, built-in and concealed laundry facilities, stereo, and a large mirrored foyer, plus many other valuable extras. This home is without doubt one of the best investments in prestige condominiums today. Offered at $79,000.
Ted Walford Office Shelagh Hall
598-1420 477-1841 592-2723
Block Bros. Realty Ltd.

LUXURIOUS LIVING AT PARKVIEW PLACE
928 Southgate St.
ACROSS FROM
Beacon Hill Park
"From the kitchen window to the wood burning fireplace, Parkview Place offers an extra high standard of quality and design for the more discriminating home buyer."
Open for viewing
10:30 A.M. TO 4:30 P.M.
OR CALL
386-6762
LANDMARK PROPERTIES LTD.

SPENCER CASTLE
Danzo and Franco Holdings Limited
Cordially Invites You to View
The Third and Final Phase of
SPENCER CASTLE
2930 Cook Street
Weekdays 1-5 p.m. 384-4013 or Weekends, By Appointment
386-3816

JACK MEARS
OAK BAY REALTY LTD.
"The Professional People"
2194 OAK BAY 598-3321
SOMETHING SPECIAL
1019 McCLURE
OPEN DAILY
2:00 to 4:00
—Special 2-bedroom corner suites.
—Only 4 ptr floor (includes large one-bedroom suite)
—Each suite individually color co-ordinated.
—Dishwasher, varburator, range, fridge included.
—1½ baths.
—Ensuite, laundry plumbing.
—Quiet tree lined street.
—Handy walking to downtown and parks.
—Fireploces.
PRICES FROM $43,000
SPENCER CASTLE
OVERLOOKING THE WORLD
Luxury plus from start to finish. For information on the asking price of $98,000. Please contact:
Bill MOHR at 598-3321 or 598-6716

Green Acres
HENDERSON REALTY LTD.
385-9741 (anytime)

WALK IN THE PARK
Located on Fairfield side, spotless 3rd floor one-bedroom suite at only $28,900. With a reasonable down payment and easy monthly payments you can own, live in and enjoy this comfortable suite.
STAN TRONT 477-2829
CHARLES ARNOLD 592-6454

RIM ROBERTS INVESTMENTS & MANAGEMENT LTD.
702-1175 DOUGLAS 388-6691

FERNHILL PLACE
VALUE
Discover value at 614 Fernhill Place. Privacy, security, investment value await you. Suite 206 has 1449 sq. ft. Two bedrooms plus sewing room. $44,900. OPEN DAILY
JOE MANTON 382-5211

SIDNEY TOWNHOUSE BY owner, $38,500. Definitely worth investigating. 3 bedrooms, 1½ bathrooms, 1190 sq. ft. of bright and cheerful living space. Separate storage shed. Fenced front yard. Phone after 5:00 p.m. 656-3586.

PRIVATE — $1500 DOWN
Payments $375 per month, one year old, 1200 sq. ft., two large bedrocms, two full bathrooms, 385-2956.

258 CONDOMINIUMS and TOWNHOUSES

DIAMOND DEVELOPMENTS LTD.

Who Threw The Overalls In Mrs. O'Leary's Chowder?
The same dummy who's selling these beautiful 2 bedroom condominiums in
WEMBLEY MANOR
1665 Oak Bay Ave.
Only 3 suites left priced at $46,000 and $48,000. All trades considered. View by appointment only.
AND
BAUBLES, BANGLES AND BEADS
That is about all that is missing from the quality one and two bedroom suites at
1170 ROCKLAND
(corner of Linden)
Some with sea, mountain and city views. Some fireplaces. Priced from:
$39,000 to $61,000
Open Daily 10 to 5
(Sundays 1 to 5)
For Further Information Please Contact:
JIM WEST
386-1255 or 595-4094 (res.)

OPEN TOWNHOUSE
No. 10 — 3060 HARRIET ROAD
SATURDAY AND SUNDAY
2:00 — 4:30 P.M.
$35,900
Spacious 3-bedroom townhouse, patio off 10'x14' kitchen, living room with floor to ceiling fireplace, dining room in-line. large 4-pce. bathroom with adjoining sauna, 2-pce. en-suite. Double drive-in garage, family or storage room, your own fenced garden. Low $20.00 a month assessment-Good financing available, quiet small adult oriented complex, all 5 appliances plus drapes. A real bargain. These are excellent units, we know, we also live there. Just call Roma or John Molyard for prior viewing. See you there.
ROMA and JOHN MOLYARD
477-0191 384-4827
The Royal Trust Company

OPEN HOUSE
TODAY'S BEST HOUSING BUY!
WED., MAR. 23, and Sat., Mar. 26
2-4 p.m.
137 BUSHBY NEAR DALLAS RD.
A lovely spacious 2-bedroom condominium suite in "THE LADY ALEXANDRA" complete with all appliances, luxury carpet, BUS AT DOOR, around the corner to the seafront, come and see the value offered. From $41,900 or call A. J. GREENE, 385-0795, MILDRED STAPELLS, 477-4860.
PEMBERTON, HOLMES LTD.
1000 Government St., 384-8124

WATERFRONT
SOUTHOAK BAY
An incomparable waterfront view, a short step to the beach from this (1 could be 2 bedroom) condominium. L-shaped living and dining room, fireplace. Large bedroom, ensuite. Two small rooms with window and cabinets lead of bedroom, previously 2nd bedroom. Fully equipped gallery kitchen overlooking ocean. 4-piece bathroom. An impeccable home in an ideal location. Offered at $75,500.
Residence Office
592-2723 Shelagh Hall 477-1841
598-1420 Ted Walford 477-1841
BLOCK BROS. REALTY LTD.

SPENCER CASTLE
PANARAMIC VIEWS
A luxury condominium of over 1400 sq. ft. with superb views of sea and city. With every possible modern convenience including a quiet suite, swimming poool, sauna, whirlpool, fully equipped kitchen, built-in laundry facilities, stereo, and a large, mirrored foyer, plus many other valuable extras. This home is without doubt one of the best investments in prestige condominiums today. Offers at $79,000.
Residence Office
598-1420 Ted Walford 477-1841
592-2723 Shelagh Hall 477-7841
BLOCK BROS. REALTY LTD.

OPEN HOUSE
2 - 4 P.M.
THURS. - SAT.
No. 404 - 2100 GRANITE
Condominium Prime Oak Bay Location. Low Price. Large one-bedroom. Close to all amenities. Views from sundeck. Heating included in maintenance.
RUTH or BEN BENNETT
595-5131 592-6257
CANADA TRUST
2252 OAK BAY AVE.

CLARENCE HOUSE
SUPERB VIEWS
The luxury of Clarence House, the ideal situation in James Bay, continue to make this 2-bedroom condominium a must in your investment future. Large, living room and dining area, a fully equipped luxury kitchen, laundry room, and two spacious bedrooms, — all with magnificent views. 2 full bathrooms. Indoor swimming pool, sauna, and all the storage you need. Minutes from downtown shopping. $72,500.
477-1841 Ted Walford 598-1420
477-1841 Shelagh Hall 592-2723
BLOCK BROS. REALTY LTD.

ROYAL WOODS
1005 - 1009
McKENZIE AVE.
Come and see this full selection of suites and make an offer on one of your choice. Studio to Penhouse with all amenities.
For special appointment call:
LAURIE COMO
388-6454 479-1179
REALSPAN PROPERTIES LTD.

CHEAPER THAN RENTING
3 BR corner townhouse close in. Transportation, Schools, Shopping at door. Larger than average patio. 1½ baths. Just under 1200 sq. ft. Price includes fridge, stove, washer and dryer. MUST SELL. Vendor will carry mortgage for kood covenant. Asking $32,500.
477-1841 TARA BHALLA 382-8879
BLOCK BROS. REALTY LTD.

ROYAL WOODS
PENTHOUSE
BY OWNER
Unique one bedroom condominium with vaulted living room ceiling, wood beam and loft. Southern exposure, 3 appliances, indoor pool, sauna, tennis, exercise room. Clear title and low asking price of $42,900. Phone Mr. and Mrs. Andrews at 479-5882, or 477-9551.

LOOK! LOOK!
Top quality constructed 3-bedroom, 2-bathroom University area townhouse featuring den with fireplace and private backyard. Priced below comparative levels at only $51,900, including 5 appliances. Vacant, don't miss it. BRIAN RIPLEY 592-2431 or 598-5643. Lansdowne Properties.

ORCHARD HOUSE
647 MICHIGAN
JAMES BAY
Financed to 90%. 1-B.R. from $28,000. 2-B.R. (corner), $46,000. Studios from $26,100. Very few left. Shown by appointment. Please phone manager, 382-4650.

BY OWNER
2 bedroom, 1½ baths, deluxe condominium, large living room with fireplace, extra large kitchen, appliances included, $45,500. 385-1630.

SMALL LUXURY CONDOMINIUM in Rockland area, priced to sell. Please call 383-5544, during the day.

258 CONDOMINIUMS and TOWNHOUSES

DANE DEVELOPMENTS

THE SEVILLE

PRICES SLASHED
ONCE $44,900 — $48,500
NOW $35,900-$40,900
ALL 2 BEDROOMS
ALL CORNER SUITES
EACH WITH
4 APPLIANCES
OPEN DAILY
1-4 P.M.
1021 COLLINSON
or PHONE 384-5043

UPPER LEVEL TWO-BEDROOM condominium, Burnside and Tillicum area. Only 11 years old at $26,600 including stove, drapes, fridge, dryer and washer. Contact 479-3063 evenings, 382-4343.

$28,900. OWNER WILL DISCOUNT for fast sale. 1 bedroom condominium, concrete building, fridge, stove, carpets, drapes, as new. $2,400 down. Call owner, 592-6636.

263 GARAGES FOR SALE, RENT, WANTED

WANTED TO RENT, GARAGE, work area and storage space. 478-7770.

265 HOUSES WANTED TO BUY

Castle Properties Ltd.

If your property is for sale and suits any of the following parties, please call.

RETIRED NAVY MAN
Wants one acre or more with nice home. Colwood, Metchosin or vicinity, up to $75,000. BEN GREIG 598-3105 or 386-6164.

SINGLE LADY
Requires a sturdy 2 or 3 bdrm home with or without a bsmt. preferably on a quiet street close in. Will pay up to $50,000 CASH. Call Chris Greig 386-6164 or 4785953

CHARACTER HOME
Wanted by young investor in any good area up to $55,000. Prefers large lot and basement. Call LYLE MARRINGTON 388-6275. Pg. 2553.

WORKING INVESTORS
Require nice small rental in good residential area up to $47,000. BEN GREIG 598-3105 or 386-6164.

SAXE POINT
I have two separate couples who want Saxe Point but will consider other good residential areas close to town. Must have 2 large B.R.s, dining rm., large lot, must be an immaculate home, up to $75,000. One must have easy-care lot, 2 B.R.s, basement, D.R. or big eating area in kitchen, up to $57,000. If your home fits either one of these descriptions please phone RICK O'KANE at CASTLE PROPERTIES, 386-6164 or 388-6275 — pager no. 625 anytime.
ANOTHER SERVICE OF CASTLE PROPERTIES

WE WILL BUY FOR CASH
If your home is suitable for rental and will show a return call the sales supervisor for a quick decision.
386-2911 or 386-2912
Wall and Redekop Realty

I have purchasers requiring specific homes ranging from 60-110,000. If you are contemplating selling please call for a no obligation opinion of value. Lansdowne Properties 592-2431 or JOY RAMILTON 592-4968.

WANTED: TWO STOREY HOUSE in commercial or light industrial zoned area, Victoria. Days 385-5621 or evenings 383-4082.

WANTED: HOUSE TO BE moved under 20 years, 3 bedrooms, in-law suite, 595-6217.

268 LISTINGS WANTED

LISTING NEEDED
Not matter what the price range, Right now is the best time To find a buyer for your home! The sooner you call me, the Sooner I'll put a "sold" sign on your home.
388-7742 CALL NOW 385-9765
TED PINFOLD
CHARMAN PACIFIC REALTY

INDEPENDENT LISTING SERVICE
Sell your house for as low as $99.00.
VELOX INVESTMENTS LTD.
388-4942 — 595-4482

URGENTLY NEEDED: HOMES under $50,000. If you have been considering selling, please call Izik Homes Realty, 383-8522.

270 EXCHANGE REAL ESTATE

34 ACRES
level, mostly treed of good timber, plentiful water, 2 cabins, clear title. Parksville area. Will accept equity in Victoria area as down payment. BOB CARTER or KEN WALTERS 385-2481 (24 hrs.) Swinerton Stewart Clark Ltd.

TRADE!
Have a one or a two-bedroom condominium. What have you got to exchange? Phone
388-4455 Marguerite Hobbs 477-4043
CENTURY 21 J. D. BOSDET LTD.

WILL TRADE EQUITY IN 1975 12x68 mobile home. Now set up in modern park, for a building lot. Will consider other trade. 642-4150.

271 LOTS FOR SALE

FREE INTERIM FINANCING
• Gordon Head lots. High view location, all services. 3 months interest free financing to approximately $30,000. Lot cost: $31,500-$32,500. Call:
384-1566 DENNIS DALE 595-5171
RICK KALLSTROM
386-0751 595-5171
Canada Trust

10 ACRES CENTRAL SAANICH
Beautiful high wooded property offering views and seclusion at a very reasonable price and terms. You can afford it so call me instead of looking at tiny lots. JAY HINTON 652-1364 or 592-2431, LANSDOWNE PROPERTIES.

850 DOMINION ESQUIMALT
Burnt house on duplex zoned lot. Priced for immediate sale. $32,500. Exclusive with
478-5561 Norma Saunders 478-9182
478-5561 Bill Lewis 478-5818
BLOCK BROS. REALTY LTD.

SEA VIEW LOT
Beautiful half acre character lot on 10 Mile Point, overlooks Haro Straits. Must be seen to be appreciated. Ready for immediate construction. First $66,000 secures. 477-3397.

LOTS
Building lots now available in 2 locations close to UVIC, schools, transportation and shopping. Call Mrs. Pat Saulnier, Kasapi Const. Co., 538 Dupplin Rd. 386-6191 or 384-2197.

5 ACRE PARCELS
IN SAANICH. GREAT POTENTIAL READY TO BUILD ON!!
Please phone 479-2150 or 479-9486
COASTLAND ESTATES

VIEW LOT — .67 AC. — 120' frontage. Munic. water. Fruit trees. Excellent garden soil. Ideal for that new country home. $38,000. ADELINE or WALLY.
477-8562 386-2911 477-7766
Homefinders, Wall & Redekop

MAPLE BAY: TWO HALF-ACRE lots, good view, ready to build, price $20,000. Phone 388-6959 after 4 p.m.

271 LOTS FOR SALE

DEAN PARK

VICTORIA'S most beautiful new residential development is ready for your inspection.

SET on a picturesque mountainside, adjoining John Dean Park, and overlooking Gulf waters, these lovely view lots have full underground sewers and services.

THIS superb development by Park Pacific is comparable with Vancouver's most famous Land Development — British Properties.

ALL lots are one third of an acre, priced from $32,500.

ENTER off East Saanich Road between McTavish and Dean Park Rds.

Salesman on duty every day 11 a.m. to 6:30 p.m.
FOR further information, and special appointments to view, call—

SALES OFFICE
656-7041
OR
Murray Lawson
479-8813
Park Pacific Investments 383-4124
Park Pacific

10 ACRES
$71,500 - $11,500 Down
FALCON RIDGE Country Estates
This weeks feature lot:
Lot No. 8 10.6 acres
As with last weeks feature, the views are the highlight of the BEAUTIFULLY TREED LOT conveniently located WITHIN 20 MINUTES OF DOWNTOWN VICTORIA on the Southern slope of Mt. Newton in Central Saanich. For further details please call
RICK HAWKES
DOUGLAS HAWKES LTD.
384-7128 477-9689 res.

Lorenzen REALTY LTD.
50 Bastion Sq. Bus. 383-4151

Ardmore .75 Ac.
There's 119 ft. of road frontage and an excellent water supply on this beautiful wooded property only five minutes walk to the golf course and ten to a nice warm beach for swimming. Gazetted road on back line adds to value. $37,500. To inspect call GRAY LORENZEN 652-1038 or 383-4151.

BUILDERS
All new subdivision cul-de-sac GLANFORD AVE.
6 lots irregular shapes and sizes from 6,000 sq. ft. to 7,000 sq. ft. underground services $25,000 to $29,000.
Private sales by builders, realtors present offer at 479-8301 or 388-6275 pager 956.

5,700 SQ. FT. WITH VIEW
$26,800
1324 IVY STREET
383-4444

BRENTWOOD BUILDING LOTS
Last 3 lots in beautifully developed subdivision. Fully underground service in cul-de-sac, near shops and schools, by owner. Reduced to $27,900. Vendor will finance. Call 595-6319.

SOUTH OAK BAY BUILDING LOTS
For information please contact:
BILL MOHR at 598-3321 or 598-6716.
JACK MEARS
OAK BAY REALTY LTD.

Residential Lots
3 Lots in Gordon Head, full services and ready to build. Sizes 7100, 9800, and 10,000 sq. ft. Price $29,500.
A. J. "SANDY" CRAWFORD
477-7291 (Bus.) 477-1561 (Res.)
D.F.H. REAL ESTATE LTD.

ROCKLAND
NEW LISTING. ATTRACTIVE VIEW BUILDING LOT. HIGH LOCATION. CLOSE IN. PRICE $33,000. CALL TED SMYTH, 477-5617. IZIK HOMES REALTY, 383-8522.

33,000 Sq. Ft. Lot
In Glen Lake subdivision. Future subdivision possible into 3 lots in 5-7 years. Only $24,900. MLS.
388-4455 Frank Wills
CENTURY 21 J. D. BOSDET LTD.

YOUR CHOICE
of 4 lots — ocean view — half-acre to 1 full acre. $32,000. Terms $5,000 down — bal. $275 per mo. incl. int. of 10% at fabulous private Willis Pt. Estates. A. Klenman, 592-9771. T & C Realty, 382-7276.

½-ACRE LOT
Deep Cove area, treed with approved wells, close to marina. Price $27,000 and $28,500. For sale by owner Phone Mike 656-4066, or Vic 656-4003.

SOOKE
Lots for sale, $15,500 and up. Builder terms available.
MIAMI HOLDINGS LTD.
642-4148

WANTED
Motorhome in trade for cleared lot in North aSanich, near sea with approved plans, water supply and disposal field, asking $34,500. No agents please. 656-4745.

BARKSDALE DR.
Lot No. 20, prime Gordon Head location. Generous road frontage. $34,900. Terms to suit. Leo Van Dyk, Victoria Realty Ltd. 386-3585.

DUPLEX LOT 40' X 119'. 900 block Wolaston Street, Esquimalt Municipality — Good View Lot. $33,000. MLS No. 22498.
GARDNER REALTY LTD. 385-7721

ONE ACRE LOT MILL BAY area. All services, sloping high ground. Price $23,700. Phone 743-9165.

TREED PROPERTY ON QUIET cul-de-sac in the Mill Bay-Shawnigan area. Perc tested and on water. $16,000. 478-0064.

FOUR LARGE TREED LOTS, fully serviced, sell individually or package deal on builder terms, call 384-5016 or 382-4322 anytime.

BROUSSON DR. NEAR SCHOOL, underground services, sunny location, quiet, street. 477-9187.

PRIME .54-ACRE ARDMORE. Must be sold! No reasonable offer refused! 658-8131.

13,000 SQ. FT. LOT, IN SOUTH Oak Bay, mature trees quiet location, $51,000. 658-1112, 598-4371.

FOR SALE CHOICE BUILDING lots, ready to build on. Phone 479-2045.

50X120 TREED LOT, COMPLETEly serviced, corner Orillia and Obed. 382-1271 mornings only, $30,000.

½ ACRE LOT, CENTRAL SAANich, serviced, some trees, distant seaviews. $39,000. 479-5024 or 479-4508.

LARGE BUILDING LOTS, NOW available, in Phelps subdivision. 478-2378.

VIEW LOTS ON TRIANGLE Mountain. For information 658-5713.

OFFERS — 2 ACRES EAST Sooke Road. Ed — 642-5053.

271 LOTS FOR SALE

OAK BAY
SPECTACULAR SEAVIEW
LAST LOT LEFT ON DENISON ROAD. BUILD YOUR DREAM HOME on this exciting lot and enjoy the beautiful sea and mountain view. Make your offer on asking price of $66,000.00. Brian Lawless 382-7276 or 598-8323, Jim Webber 382-7276 or 658-5977. Exclusive with Town and Country Realty Ltd.

NEAR UNIVERSITY LOTS
Vendor has reduced price to sell at a firm $30,500. Hurry on these choice lots. Some have sea glimpses and trees. Terms available. To view sites call:
386-6796 ARNOLD MARR 477-6233
WESTMONT REALTY LTD.
920 Hillside 386-6786

273 PROPERTY FOR SALE

90' PLUS SOOKE RIVER FRONTage. Access by water. Over half an acre on excellent swimming "pothole." "A" frame type building, 12'x16'. $25,000 with $15,000 down balance on 1st mortgage by vendor at 10½%, $125 per month, five year term. 382-9090, 5 p.m. to 7 p.m.

LADYSMITH FOR SALE OR lease, 8,478 sq. ft. cement block building. Good condition. High St. across from the liquor store. Sale price $135,000. Lease rate $1.75 per sq. ft. Florida Net. Information 112-291-6681.

THIS COULD BE WHAT YOU'RE looking for. In Mill Bay, 2 acres of beautiful grass land, complete with fully serviced 1000 sq. ft. barn. If you are interested please call 112-743-9634 after 6 p.m.

CANADIAN COUNTRY PROPERties. Our 62nd Year. Free Catalogue. Tax Sale Service, Suite 404-VC, 85 Bloor Street East, Toronto, Ontario M4W 1B5.

APPROX. ½ ACRE LOT, ALvarado Terrace, $41,500. Chapman, 3819-11 St. S.W., Calgary T2T 3M5, 403-243-3570.

16 ACRES AT $6000 PER ACRE. Adjacent to Old Island Highway. 17 miles from Victoria. 479-9539 after 6.

1.2 ACRES SUBDIVIDABLE IN Colwood. 478-3286.

274 PROPERTY WANTED

WANTED
RESIDENTIAL DEVELOPMENT ACREAGE
(2 ACRES OR MORE)
IN THE GREATER VICTORIA AREA. TO HAVE YOUR LAND CONSIDERED FOR PURCHASE SEND LEGAL MAP, ASKING PRICE, ETC. TO ENGINEERED HOMES LTD. C-O 120 — 645 FORT ST. VICTORIA, B.C.

Seashore Properties WANTED
In the Victoria or Vancouver area, either developed or undeveloped. Private party, answer to A. Clark, 113803 - 85th Ave., Edmonton, Alta.

APT. SITE
Builder requires 10,000 to 100,000 sq. ft., even more for immediate development. Phone now, Kasapi Construction, 386-6191.

WANTED: REASONABLY priced large lot or acreage suitable for home. No subdivision please. Phone 382-4186, after 5 p.m.

WANTED TO PURCHASE LANGford area, small or irregular site zoned and suitable for mobile home. Phone 478-7953.

3 TO 5 ACRES, PARTLY TREED, suitable for horses. 652-2666 evenings.

280 ACREAGE FOR SALE AND WANTED

LAND
1.06 acres — sea view, Sooke basin.
$23,000
17.57 Acre parcel, North Saanich.
$6,500 PER ACRE
70'x140' building lot in a subdivision, Renfrew land district
$8,200
For further information please call
JACK SWANSTON
J. H. Whittome & Co. Ltd.
388-4271 592-6338

5.5 ACRES
Trout stream 900' road frontage proposed. 24 miles from Victoria, 5 minutes from Sooke.

9.75 ACRES
Horse lovers retreat. "A" frame style home under construction. This property is in Metchosin area where similar properties are selling for over $75,000 with no buildings on property.
658-5339 BILL CLARK 658-5872
595-5171
Canada Trust

FARMLAND
9.87 ACRES
Good peat soil, flat and arable. Older house rented on property. Must be sold. Offer on $75,000. For further details, phone:
MARION HAMILTON
477-7291 (Bus.) 392-0894 (Res.)
D. F. H. REAL ESTATE LTD.

COURT ORDER SALE
4800' WATERFRONT — 92 acres on Roach Cove and Sooke Basin. Proposed subdivision provides for 10-acre lots. Easy access to all lots. Formal appraisal available. Any reasonable offer will be considered. This is a once in a lifetime opportunity. Call PAUL HYATT 656-3150, OFFICE 382-9191.

CANADA PERMANENT TRUST COMPANY

SHAWNIGAN LAKE
Must be sold, and Vendor will carry financing to good convenant. 2-2½ acre parcels, good building sites to choose from. Close to lake access. Reduced to only $29,900 on each. Buy both and try any reasonable offer.
478-5561 BILL LEWIS 478-5818
BLOCK BROS. REALTY LTD.

$40,000
$2,000 an acre, a small price to pay for land in the Goldstream district. Approximately 500 feet of road frontage. Part roadway in, high building site. Local mountain views.
595-5171 SIMON FLETT 592-7451
Canada Trust

SERIOUS CLIENT
WISHES TO PURCHASE LARGE ACREAGE WITH FUTURE POTENTIAL. Prefer Sooke or Qualicum areas, or waterfront. Call LAMER OLSON or BILL JENSEN, Royal Trust 384-8001.

BY OWNER — HIGHLANDS, Millstream Road, partly cleared with lake frontage, with or without 2-bedroom trailer. 598-8604.

HIGHLANDS, BY OWNER, 5.7 acres, Finlayson Arms, $69,000 or best offer. Mr. Wilson, 598-2331.

SOOKE AREA, BY OWNER, 5 acres with cabin, $58,000 or best offer. Mr. Wilson, 598-2331.

20 ACRES, PARTLY CLEARED, fenced. Price: $85,000. 642-3763.

285 UP-ISLAND PROPERTIES

LOTS TO RAVE ABOUT!!
Two lots almost three quarters of an acre each and located on Chemanius Rd. near Municipality — properties ideal for duplex homes — asking price $20,000 each. — for more information contact:
DON CLARK RES. 592-6651
MIKE RUSSELL RES. 479-5850
or OFFICE 595-2961
National Trust

BEAUTIFUL OCEAN VIEW, half acre lot, about 12 miles north of Nanaimo. Partially cleared, quiet cul de sac. Can arrange appointment to view anytime. 383-8463.

MILL BAY: NEW 3-BEDROOM house on ½ acre. Large rec room, two fireplaces, close to beach, schools, etc. $60,500. 479-4028 or 743-2184.

SHAWNIGAN LAKE country club, 80x115 lot, close to clubhouse, watermains, perc tested. Swimming, boating, golf, etc. Asking $14,900. Call owner, 656-2427.

2-ACRE PARCELS SHAWNIGAN Lake Road. Phone 743-5635.

285 UP-ISLAND PROPERTIES

COWICHAN BAY SEAVIEW
2 parcels approx ½ acre, both waterfront, treed, each with good building sites. $27,900 and $28,500 with ⅓ down.

COMMERCIAL OR LIGHT INDUSTRIAL?
In the process of survey and presently comprehensive zoned. 2 ideal locations just north of Duncan. One 2-acre parcel with 270 ft. of road frontage. A smaller parcel approx. 1 1-3 acre with 170 ft. of frontage.

COBBLE HILL RANCHER
Custom built, 1400 sq. ft. 1 year old, 3 BR. Ensuite, family room, double carport. Very attractive home offered at $58,900.

14½ ACRES — COWICHAN BAY
For those wishing seclusion, treed and lovely, offers invited on $75,000.

2 ACRE HOMESITES
Just north of Duncan, a choice of four to choose from. Treed, with mountain and valley views, $18,900 each. For more information, please contact George Naylor, J. H. WHITTOME & CO., LIMITED 746-6161 or 746-5210.

LOG HOME — COBBLE HILL
New on the market, this log home features unique split level floor plan. Kitchen is designed around a work island and has large eating area as well. Living room boasts large windows, heatilator fireplace, and wall-to-wall carpeting. The charm and warmth of the family room makes it the centre of the home with heatilator fireplace and attractive built-in bar. Outside there's a large garage workshop and separate woodshed. $64,500 M.L.S. For more infrmation, please call Paul Osborne, J. H. WHITTOME AND CO., LTD. 746-6161 or 746-5329.

VANCOUVER ISLAND LAND
½ ACRE PLUS
$139 DOWN PAYMENT!
For investment or retirement, country living less than five minute drive to the ocean and close to popular Horne Lake. Large treed lots, good soil, paved roads and water. $139.00 per month. Full price $13,900. For brochures and information phone or write Glen Galloway, personally, at Nanaimo Realty Co. Ltd., Box 518, Nanaimo, B.C. at 754-2311 or eves. 758-5537 collect.

Building Lot CEDAR
$11,900
Only one block from secluded beach with launching ramp is 100x130 ft. site for retirement home or summer cottage. Hydro and water services. Taxes $92.00. Similar lots selling for $16,000. Owner has need of funds, please hurry. MLS.
A. J. "SANDY" CRAWFORD
477-7291 (Bus.) 477-1561 (Res.)
D.F.H. REAL ESTATE LTD.

Parksville-Qualicum
Waterfront Acreage, Waterfront Homes, Highway Acreage, View Properties, lovely reasonably price retirement homes, Executive homes with seclusion.
For details on any of the above properties, please call Grace Smith, 468-7409.
PEARSON/JOHNSTONE & ASSOCIATES LTD
125 W. 2nd AVENUE,
QUALICUM BEACH,B.C.
V0R2T0

SWAYNE ROAD, ERRINGTON, 24 acres, 9 cleared, beautiful southern view. Old house past repair. Good water .Victoria Press, Box 487.

290 FARMS FOR SALE AND WANTED

9 ACRES
TWO-FAMILY HOBBY FARM
Situated between Duncan and Maple Bay, overlooking the lake. To view drive to 1805 Stamps Rd. (off Lakes Rd.) and come on in. Owners will be glad to show you around, asking $110,000. Try your offer, vendor will carry or take any trades. Call MAIA PRIMGAARD 748-3562 or CANADA TRUST 595-5131.

5.37 ACRES MILL BAY AREA. Partially fenced with good garden and pond. 2 bedroom home also log cabin and summer house both rented. Chicken coop, chickens and goat included at $61,750. 112-743-2065 mornings only.

293 GULF ISLAND PROPERTIES

NORTH PENDER ISLAND
Let spring take hold of you—See these specials—Enjoy these beautiful Islands—Country life a rarity.

SPECIAL BARGAIN PRICE
1. 6-room trailer and unfinished addition on large lot. Serviced. Only $14,000.
View lot—A splendid value, $7,500, other similar prices.
2. Homes moderately priced, $27,500-$83,500.
800 sq. ft. new home—under construction—quiet cul-de-sac, $36,300.
3. Acreage—some with homes, others $25,000 up.
5. View lots—$9,500 and up.
6. Inland lots, ½ acre and up starting at $5,900.

SATURNA ISLAND
3 LOTS—WATERFRONT AND HIDEAWAYS
During the next few days take a day and see the "Bahamas of Canada" by calling Ted Dever, 629-3371 or 629-3534 collect.
MACAULAY NICOLLS MAITLAND and CO. LTD.
1730 MARINE DRIVE
WEST VANCOUVER

ST. MARY LAKE
SALT SPRING ISLAND
Situated just across a country road from St. Mary Lake, a 3-bedroom bungalow on over an acre of thickly wooded and beautifully lawned property. Large sundeck and veranda off living room with unobstructed views of lake and hills. Dining room. Enjoy swimming, boating, fishing at your doorstep. A superior and exclusive property. Offered at $58,000.
Office Residence
477-1841 Ted Walford 598-1420
Block Bros. Realty Ltd.

VANCOUVER ISLAND
THE SANDPIPER
Located midway between Parksville and Qualicum Beach at Drew Rd. and Island Highway. Close to Eaglecrest Golf Course and French Creek Marina. Large lots, full services with sewer paid. For further information phone R. Greenwood, 752-6595. Bunker Developments Ltd., Eaglecrest Dr., R.R.1, Qualicum, B.C., V0R 2T0.

NORTH PENDER ISLAND
Have you considered having a retreat because here is a beautiful ½ plus property that is nicely treed and sloping with piped water and hydro. Close to public boat ramp. Ideal site for a big cabi n—see me about this. Asking $9,000. MLS 18301.
Bill Ratcliffe 656-4517
Gordon Hulme Ltd. 656-1154

Asking $7,900 for this .49 acre lot at corner of Ketch and Sailors Rds. Paved Road and good water supply to lot.
477-1841 RON KERFOOT 652-2594
BLOCK BROS. REALTY LTD.

HORNBY ISLAND
½-acre building lot, $6,900 with good terms. GLENN NICHOLLS, 598-7689 or 595-2431 Lansdowne Properties.

SOUTH SALT SPRING ISLAND
6 Acres Southwest Exposure
With Arbutus and Fir. By Owner.
537-9294 and 653-4326

HORNBY ISLAND, ½ ACRE with cabin, will take boat in trade or part payment. 479-5360.

THETIS ISLAND, 15 ACRES, come look and make an offer. 112-246-3455.

294 MAINLAND AND OUT OF PROVINCE PROPERTIES

NEW 3-BEDROOM HOME ON fully serviced corner lot in Grand Forks. Many quality features including triple glazed windows and root cellar in full basement. $45,900. 112-442-2625.

10,000-PLUS SQ. FT. TREED Lake Washington view lot, located close to all amenities, in Greater Seattle area. $15,000 or best offer. 477-7054.

Deaths and funerals

305 DEATHS and FUNERALS

EMPEY — At the Royal Jubilee Hospital, Victoria, B.C. on March 22, 1977, Mrs. Joan Marie Empey, late residence 572 Lamgholme Drive. She leaves her husband, Fred; daughters, Karen and Lee Ann, at home; her mother, Mrs. Daisy Sinclair and sister, Lorraine, Winnipeg, Man. Predeceased by her father and two brothers.
Service will be held in the Sands Mortuary Limited "Memorial Chapel of Chimes" on Friday, March 25, 1977, at 4:00 p.m. Rev. Tony Roberts officiating. Flowers gratefully declined. Those so desiring may contribute to the Canadian Cancer Society, 857 Caledonia Avenue, Victoria, B.C.
SANDS—VICTORIA

GAMMIE — Alexander Black, in Victoria, B.C. on March 23, 1977. Resident of Chemainus, B.C. Born in Scotland aged 72 years. He is survived by his loving wife, Gladise; two daughters, Joyce (Mrs. Ernie Taylor) and Marge (Mrs. Bill Mainwaring of Chemainus); eight grandchildren; seven great-grandchildren; two daughters-in-law, Betty and Joyce; four brothers, Jim, Gilbert, Ronald and Alan; two sisters, Dorothy and Minnie.
Memorial service Monday, March 28, 1977 at 1:30 p.m. in the Chemainus United Church, Rev. T. Ridewood officiating. Flowers gratefully declined. Arrangements by the Memorial Society of B.C. and FIRST MEMORIAL SERVICES Ltd.

GEORGE—In Victoria on March 22, 1977, Dorothy George, aged 88 years. Widow of Henry Bernard George and Norman M. Plummer, formerly of Parksville, she is survived by four stepchildren, Barbara Watson of Vancouver, Henry Leigh George of Winnipeg, Desmond Taylor George of North Battleford and Marion Watson of Rothwell, Man., and cousins.
Funeral service in the FAMILY CHAPEL of McCall Bros. on Friday, March 25 at 2:00 p.m. with the Rev. Canon B. T. Page officiating.

GRIFFITHS — Peacefully at Victoria General Hospital on March 22, 1977, Mr. Howell Lloyd Griffiths, age 92 years. Born in Wales and had been a resident of Victoria since 1912, late residence 874 Fleming Street. He leaves his daughters, Mrs. Bessie Baldwin, Nanaimo, B.C., Mrs. W. J. (Gladys) Brinkman, Mrs. Doris Evans and Mrs. Annie Jones, Victoria, B.C., grandchildren, great grandchildren, great great grandchildren.
Private cremation. Arrangements by the Sands Mortuary Limited.
SANDS — VICTORIA

HOGG—On March 21, 1977, at her residence at Smithers, B.C., Janet Davidson Hogg, formerly of Victoria, B.C. She is survived by her loving husband, Gilbert of Smithers; one daughter, Mrs. Margaret Janak of Victoria, B.C.; one son, John of Victoria; four grandchildren; one sister, Mrs. D. G. Ingham of Victoria.
Funeral service in McCall Bros. FLORAL CHAPEL, Johnson and Vancouver Sts., on Monday, March 28, at 1:00 p.m.

HONG — In Victoria, B.C. on March 21st, 1977, Mr. Tim Hong, age 80 Years. Born in Canton, China and had been a resident of Victoria for the past 59 years, late residence, 1015 Caledonia Ave. He leaves his wife, Jean, at home, sons, Chew, Henry and John, Victoria, B.C.; daughters, Yuk Ying and Yuk Lin, in China, Norma, Victoria, B.C., 16 grandchildren, 12 great grandchildren.
Service will be held in the Sands Mortuary Limited "Memorial Chapel of Chimes" on Friday, March 25th, 1977 at 1:00 p.m. Rev. Steve Wong officiating.
SANDS—VICTORIA

HOWES — In Sidney, B.C., on March 23rd, 1977, Mr. Cecil Howes, aged 86 years. Born in Middleton, Norfolk, England, and had been a resident of North Saanich, B.C., for the past 18 years. late residence, 8576 Lochside Drive. Predeceased by his first wife, Ruth Mary, in 1944 and his second wife, Mabel Irene (nee Cameron), in 1973. He leaves his daughter, Mrs. B. M. Makins, Thetford, Norfolk, England; sons, Eric, Edmonton, Alta., and Cecil, Okotoks, Alta., seven grandchildren, four great-grandchildren. The late Mr. Howes served in the First World War and moved to Canada in 1928 and was employed with the Bank of Montreal in Winnipeg, Man., until his retirement in 1959.
Service will be held in St. Andrew's Anglican Church, Third Street, Sidney, B.C., on Friday, March 25th, 1977, at 3:00 p.m. Rev. Robert Sansom officiating. Flowers gratefully declined. Those so desiring may contribute to the Canadian Cancer Society, 857 Caledonia Avenue, Victoria, B.C. Arrangements by the Sands Funeral Chapel of Roses, Sidney, B.C.
SANDS — SIDNEY

KAZIMIER — In hospital on March 23rd, Michael Kazimier, aged 36 years, of 1295 Pearce Crescent. Survived by his loving wife, Doris; three sons and a daughter, Ben, Jim, Jack and Janet, all at the residence; two brothers, Jack of Alliston, Ontario and George of Holland; four sisters, Mrs. Pat Wynia, Mrs. Han Van Dyk, Mrs. Stien DeVries and Mrs. Thea Stel; mother, Mrs. Dorothy Kazimier, all of Holland.
Funeral service will be held on Friday, March 25, 1977, at 12:00 noon in the Christian Reformed Church, 661 Agnes Street, Pastor Gilbert Kamps officiating followed by interment in Royal Oak Burial Park. In lieu of flowers, donations may be made to the Bethesda Home for Retarded, c-o Christian Reformed Church, 661 Agnes Street.

LEMBCKE — Henning, on March 21, 1977, suddenly in Copenhagen, Denmark. Aged 62 years, formerly of Victoria, B.C. and South America. Survived by his loving family Yvonne, sons, Per (Peter), Paul and David; daughters Lise and Nina, and seven grandchildren.
Services will be held in Denmark followed by cremation.

NOEL — In Victoria at Royal Jubilee Hospital, March 22, 1977, Nathaniel Stuart Noel aged 77 years, late of 3961 Sherwood Road, a Priest for 51 years. Born and raised at Harbour Grace, Newfoundland. Served in the Newfoundland Regiment in the First World War. He was ordained in 1926, served 19 years in Newfoundland, then successively at St. Mark's, Victoria, St. Paul's, Nanaimo, Dean of Qu'Appelle, Dean of Calgary, finally at St. George's, Cadboro Bay, retiring in 1968. Survived by his wife, Elsie; three sons, Peter, James and John; two grandchildren; one sister, Lillian in Newfoundland.
Burial and Requiem Eucharist at Christ Church Cathedral, Friday, March 25th at 11:00 a.m., followed by cremation. No flowers by request. CUNNINGHAM FUNERAL CHAPEL in charge of arrangements.

308-A CARDS OF THANKS

At some time or other the thought that we would suffer the loss of a loved one occurred to us, but we little realized the extent of sympathetic understanding that would exist. We are more grateful than mere words can express to all of you who did so much to help us through this time. — Reg. Simnes and Family.

309 IN MEMORIAM

THEY SHALL GROW NOT OLD AS WE WHO ARE LEFT GROW OLD, AGE SHALL NOT WEARY THEM, NOR THE YEAR'S CONDEMN, AT THE GOING DOWN OF THE SUN, AND IN THE MORNING, WE WILL REMEMBER THEM.
WITH GRATITUDE, SANDS

310 FUNERAL DIRECTORS

McCall's

THURSDAY
GROTKE, Mrs. Donalda
PRAYERS
7:30 p.m.—FLORAL CHAPEL
FIORITTI, Mark Steven
MASS
7:30 p.m.—SACRED HEART CHURCH

FRIDAY
GROTKE, Mrs. Donalda
MASS
10:00 a.m.—ST. ANDREW'S CATHEDRAL
GEORGE, Mrs. Dorothy
2:00 p.m.—FAMILY CHAPEL
CHAMBERS, Mr. Thomas G.
3:30 p.m.—FLORAL CHAPEL

MONDAY
HOGG, Mrs. Janet D.
1:00 p.m.—FLORAL CHAPEL
RITCHIE, Mrs. Ethel A.
2:00 p.m.—FAMILY CHAPEL
HANINGTON, Mr. George Edwin
3:00 p.m.—FAMILY CHAPEL

McCALL BROS.
Floral Funeral Chapels
385-4465

Sands
SEVEN CHAPELS SERVING VANCOUVER ISLAND
Sensible Prices
Dedicated Service
For Information In Victoria Phone
388-5155

MEMBER BY INVITATION
NSM NATIONAL SELECTED MORTICIANS
SINCE 1902
VICTORIA, 388-5155
SIDNEY, 656-2932
COLWOOD, 478-3821
NANAIMO, 753-2032
DUNCAN, 746-5212
LADYSMITH, 245-2331
Removal And Service Arrangement
Covering Vancouver Island
A Division of Sands

ifc INTERNATIONAL FLIGHT CARE
Specializing in forwarding to or from anywhere
WORLD WIDE FUNERAL INFORMATION SERVICE
call collect (604) 388-5155
or cable
"Mortuary Victoria"
A Division of Sands

Haywards (B.C. Funeral Co.)
Thomson & Irving
Funeral Chapels
1625 Quadra St.
386-3505

CUNNINGHAM FUNERAL CHAPEL
1155 Fort Street
Phone 384-5512 or 384-8626
Offering dignified moderate service for all. Geo. S. Cunningham, owner, manager.

FIRST MEMORIAL SERVICES
Serving the Public and Exclusive Undertakers for the Memorial Society of B.C. 658-5244.

311 MONUMENTALS

STEWART MONUMENTAL Works Ltd.
ESTABLISHED 1896
Memorial of Distinction
Marble fireplace and tabletops
1403 May St. 384-3452

MORTIMER'S MONUMENTS
709 Kings Rd at Douglas 383-6421
ESTABLISHED 1877
"The Finest in Craftsmanship"

SPELL IT OUT

When you have something to sell, the easiest way to find a buyer is to spell it out in print! You do that by placing a low-cost Classified Ad in the newspaper, Give us a call today, at 386-2121.

313 MISCELLANEOUS

IN MEMORIAM DONATIONS to be used exclusively for CANCER RESEARCH should be directed to
CANADIAN CANCER SOCIETY
857 Caledonia Ave., Victoria

NOTICE TO CREDITORS
IN THE MATTER OF THE ESTATE OF JOAN MARGARET TROW, formerly of Sandringham Private Hospital, 1650 Fort Street, Victoria, British Columbia, deceased.

NOTICE IS HEREBY GIVEN that creditors and others having claims against the estate of the above named deceased are hereby required to send them to NATIONAL TRUST COMPANY, LIMITED, 1280 Douglas Street, Victoria, British Columbia, Executor on or before the 25th day of April, A.D., 1977, after which date the Executor will distribute the said estate among the parties entitled thereto, having regard only to the claims of which they have notice.
NATIONAL TRUST COMPANY, LIMITED
Executor
by its Solicitors,
Messers. Pearlman and Lindholm
Victoria, B.C.

NOTICE TO CREDITORS
IN THE MATTER OF THE ESTATE OF LAWRENCE MARTIN SMYTH, also known as LAWRENCE M. SMYTH and LAURENCE MARTIN SMYTH, late of 407-450 Simcoe Street, Victoria, B.C., DECEASED

NOTICE IS HEREBY GIVEN that creditors and others having claims against the estate of the abovenamed Deceased are hereby required to send them to the undersigned Executor, P.O. Box 580, Victoria, B.C., V8W 2P6, before the 26th day of April, 1977, after which date the Executor will distribute the said estate amongst the persons entitled thereto, having regard only to the claims of which they shall then have received notice.
THE ROYAL TRUST COMPANY,
Executor.
by CREASE & COMPANY, their Solicitors.

NOTICE TO CREDITORS
IN THE MATTER OF THE ESTATE of JOHN HENRY PEARSON, also known as JOHN H. PEARSON, late of 350 Douglas Street, in the City of Victoria, British Columbia, DECEASED.

NOTICE IS HEREBY GIVEN that creditors and others having claims against the estate of the abovenamed Deceased are hereby required to send them to the undersigned Executor, P.O. Box 400, Victoria, B.C. V8W 2N9, before the 19th day of April, 1977, after which date the Executor will distribute the said estate amongst the persons entitled thereto, having regard only to the claims of which they shall then have received notice.
CANADA TRUST COMPANY,
Executor.
by CREASE & COMPANY, their Solicitors.

NOTICE TO CREDITORS
IN THE MATTER OF THE ESTATE OF ERIC CHARLESWORTH CLARKSON, formerly of 741 Cowper Street, Victoria, British Columbia, Deceased.

NOTICE IS HEREBY GIVEN that creditors and others having claims against the estate of the above named deceased are hereby required to send them to Reginald C. Davis, c/o, 611-620 View Street, Victoria, B.C., Executor, on or before the 29th day of April, A.D. 1977, after which date the Executor will distribute the said estate among the parties entitled thereto, having regard only to the claims of which he then has notice.
REGINALD C. DAVIS,
Executor.
By his Solicitors,
Messrs. Cameron, Burns & Co.,
Victoria, B.C.

The Corporation Of The District of Oak Bay
BOULEVARD RATES

PUBLIC NOTICE is hereby given that the Boulevard Rolls for the year 1977 have been filed at the Collector's Office where they may be inspected during office hours before the 12th day of April, 1977. Any person whose property is shown therein may, not later than the 15th day of April 1977, petition the Council in writing for an alteration in such rolls upon the ground that the number of feet frontage with which he is charged upon such rolls is incorrect or inequitable under the provisions of the Boulevard Rate Bylaw 3032, or that the lands or real property in respect of which he is charged are not liable to taxation.
I. B. FORSTER,
Collector

Tenders are invited for the design, supply and installation of an intruder Alarm System for the new campus at Malaspina College, Nanaimo, B.C. Drawings and specifications are available from the undersigned and must be returned by 1:00 p.m. Thursday, 28th April 1977.
DAVID K. WILLIAMSON
DIRECTOR OF MATERIALS MANAGEMENT
MALASPINA COLLEGE
900 Fifth Street
NANAIMO, B.C.
V9R 5S5

NOTICE TO CREDITORS AND OTHERS
IN THE MATTER OF THE ESTATE OF ELFREDA PEARL LAWSON, deceased, late of 1385 Manor Road, Victoria, B.C.

NOTICE is hereby given that creditors and others having claims against the estate of the abovenamed deceased are hereby required to send them to the undersigned Executor, Suite 201, 1920 Sooke Road, Victoria, British Columbia, before the 22nd day of April A.D. 1977, after which date the Executor will distribute the said estate amongst the parties entitled thereto, having regard only to the claims of which it then has notice.
EDMUND O. ROGERS
Executor & Solicitor

NOTICE OF APPLICATION FOR CHANGE OF NAME

NOTICE is hereby given that an application will be made to the Director of Vital Statistics for a change of name, pursuant to the provisions of the "Change of Name Act," by me: John Michael Ambrosichuk of 607 Yates St. in Victoria, in the Province of British Columbia, as follows: To change my name from John Michael Ambrosichuk, known as John Michael Ambrose. To John Michael Ambrose.
Dated this 23rd day of March, A.D. 1977
John Michael Ambrose

NOTICE TO CREDITORS
IN THE MATTER OF THE ESTATE OF ROBERT HENRY BRACKMAN KER, otherwise known as ROBERT H. B. KER, late of 3295 Exeter Avenue, Victoria, B.C., DECEASED

NOTICE IS HEREBY GIVEN that creditors and others having claims against the estate of the abovenamed Deceased are hereby required to send them to the undersigned Executors, c/o 1057 Fort Street, Victoria, B.C., V8V 3K6, before the 19th day of April, 1977, after which date the Executors will distribute the said estate amongst the persons entitled thereto, having regard only to the claims of which they shall then have received notice.
ELSPETH GAIL HELMCKEN,
DAVID NATION KER and
THE MONTREAL TRUST COMPANY,
Executors.
by CREASE AND COMPANY their Solicitors.

NOTICE TO CREDITORS
IN THE MATTER OF THE ESTATE OF THERESIA RUTH KRIEGEL, also known as THERESIA R. KRIEGEL and THERESIA KRIEGEL, late of 1332 May Street, Victoria, B.C. DECEASED.

NOTICE IS HEREBY GIVEN that creditors and others having claims against the estate of the abovenamed Deceased are hereby required to send them to the undersigned Executor, P.O. Box 1232, Victoria, B.C. V8W 2V6, before the 19th day of April, 1977, after which date the Executor will distribute the said estate amongst the persons entitled thereto, having regard only to the claims of which they shall then having received notice.
CANADA PERMANENT TRUST COMPANY,
Executor.
by CREASE & COMPANY, their Solicitors.

Supply and Services Canada
Invitation to bid (08SS.KF712-7-2890)

The Federal Fisheries Management Resources and Research Services Directorate (Department of Fisheries and the Environment) is undertaking to add controlled amounts of commercial grade fertilizer to selected B.C. Coastal lakes for the purposes of improving the survival and growth of some salmonid fish species. The lakes proposed for treatment include Hobiton, Henderson, and Clayoquot Arm on Kennedy Lake and Great Central, Vancouver Island, and Long Lake off Smith Inlet.

The nutrients are to be applied to dilute liquid form to the surface of the lake either from boats or aircraft. The period of application will vary slightly from lake to lake depending upon local climatic conditions but generally cover a 26 week period from May 1st. to October 30th.

The Department of Fisheries and the Environment personnel have prepared specifications for each lake and will monitor the treatments. Tenders may be submitted for one or more lakes. The successful contractor will be responsible for arranging the details of their operations including supplying of equipment, storage, maintaining a clean site, pollution abatement and fire protection. Familiarity with the general objectives of this project together with adequate support facilities is looked for in ensuring maintenance of environmental standards and continuity of treatments. Individuals, organizations or companies capable to carry out this project are requested to express their interest in bidding and will be sent a formal request for proposal. Reply to

Supply and Services Canada,
3551 Viking Way,
Richmond, B.C. V6V 1W6
Attention: Mr. C. C. Touwslager,
Science Procurement Manger,
Telephone (604) 666-6050

SHERIFF'S SALE OF LAND
332 KER AVENUE
VICTORIA, B.C.

In the matter of the Execution Act, R.S.B.S. 1960 Chapter 135, and amending Acts, and in the matter of the Judgment recovered in the Supreme Court of British Columbia holden at Victoria by Jack James Whitlock, Plaintiff (Judgment Creditor), and Stephen Trach, Defendant (Judgment Debtor).

Take notice that under and by virtue of an Order issued out of the Supreme Court of British Columbia, Victoria Registry, made by His Honour Judge Millward, Local Judge of the Supreme Court, dated on the 13th day of August, 1976, in the above action, there will be offered for sale by public auction at the Victoria Law Courts, Room 1, 850 Burdett Avenue, on the 29th day of March, 1977, at the hour of 11:00 o'clock in the forenoon, the undivided one-half interest in the following property, namely, all right, title and interests of the Judgment Debtor, Stephen Trach, in those lands and premises in the County of Victoria, in the Province of British Columbia, particularly known as:

Lot Six (6)
Block Two (2)
Section Thirteen (13)
Victoria District
Plan One Thousand Seventy (1070)
Except Parcel A (D.D 375790-1)

MAIN CONDITIONS OF SALE:
1. The undivided one-half interest in the property will be offered for sale free of encumbrances, subject to the exceptions and reservations contained in the Original Grant from the Crown (U 86741-G), Restrictive Covenant No. 68741G and Right of Way 272038G — The Corporation of the District of Saanich.
2. The highest bidder shall be declared the purchaser and shall pay to the Sheriff forthwith a deposit of 10% of the sale price and the remainder of such sale price forthwith upon confirmation and approval of the sale by the Court.
3. Taxes and adjustments to be made as of the date of sale.
4. Additional conditions will be read at the sale.
5. The purchaser or highest bidder will be required to sign an agreement of sale at the time of the sale.

Registered Owners: Stephen Trach, and Jeanie Marie Trach, as Joint Tenants.
REGISTERED CHARGES:
Judgment dated the fifteenth day of April, 1976, L.P. E64928 16/7/76. $19,447.15.
For further particulars apply to the office of the undersigned.
Dated in Victoria, Province of British Columbia, this 11th day of February, 1977.
W. A. Lee — Sheriff,
Vancouver Island Region One,
Victoria Law Courts,
Victoria, B.C.

Police seize magazines

LADYSMITH — Raids on two magazine vendors here and the seizure of 152 magazines and books valued at more than $875 was instigated by the Victoria headquarters of the RCMP.

Ladysmith RCMP detachment sergeant Bob Udahl told the Colonist on Thursday that last Saturday's raids are part of a province-wide program to determine what sort of adult literature was being sold.

"We were advised by our Victoria subdivision to make the seizure," the sergeant stated. "The attorney-general's department has instructed them to conduct seizures in various parts of the province to determine what sort of material is available."

He said the province wide program was initiated after RCMP in Prince Rupert acted on a complaint in their area recently and seized magazines from three stores there.

According to Udahl, charges were laid there under a section of the Criminal Code which makes it illegal to knowingly sell or have in one's possession obscene written material.

The sergeant said the Prince Rupert seizure would be a "pilot case" in the courts.

As for the seizures in Ladysmith at Harvey's smoke shop in Cornation Square and the Wigwam restaurant on 1st Ave., the RCMP sergeant said charges had not been laid yet in either case.

"The material has been presented to the crown counsel who will have to get approval from the attorney-general's department before anything proceeds," he stated, adding if no charges were laid, the books and magazines would be returned.

The operator of one of the raided premises, Connie Hardy of Harvey's smoke shop, said the magazines seized were under the category of adult books and were kept high on the shelves so children couldn't reach them.

Not all the adult magazines in stock were seized, she said; only magazines from one distributor, Johnson Franklin Distributors Ltd. of Burnaby.

"This is the same distributor involved with the seizures in Vancouver this week where adult magazines with children in them were seized," Mrs. Hardy said.

She said magazines of this nature were also received by her store, but she "immediately took them off the shelves" as soon as she noticed them and sent a note to the distributor halting delivery of any further material of this nature.

The Ladysmith office of the RCMP had received no complaints locally about alleged obscene material.

As far as the seizure was concerned, Mrs. Hardy said she didn't like the magazines anyway, but didn't feel she had the right to censor anybody else's reading habits.

"They (RCMP) can keep the magazines if they want, but I wish they would at least make the law clear one way or the other so I know where I stand when I am ordering stock," she said.

Merchant sparks sign size review

DUNCAN — Restrictions on the size of commercial signs in an electoral area adjoining this city will be reviewed after one merchant said the present bylaw was not comparable to other areas.

An operator of a retail tire outlet on Jacobs Road, M. S. Gilbert, said the bylaw in electoral area E only allows 20 square feet of illuminated commercial sign while in the city of Duncan and municipality of North Cowichan the bylaw is "more lenient."

He said also that businesses whose signs were in existence before the bylaw was implemented do not have to rectify or amend their signs to conform to the present bylaw.

"I am in competition with other businesses in the city of Duncan and North Cowichan, whose sign bylaws are more lenient. This discriminated against new businesses who located in (electoral areas of) the region district," Gilbert stated in his letter to the Cowichan Valley Region Board.

According to the tire store operator, the city of Duncan allows 3½ square feet of sign per foot of frontage, while the municipality will approve 64 square feet compared to 20 in electoral area E.

Gilbert said he understood the bylaw was up for renewal shortly and would like to make representation at that time.

After some discussion concerning Gilbert's last comment, the board members agreed he was confusing this bylaw with the one in Cobble Hill which was recently quashed in the B.C. Supreme Court.

The board chairman, Duncan Mayor Ken Paskin, asked the planning committee to review the tire operator's criticism and information to determine if the sign bylaw in the electoral area was too restrictive.

Residents fear for children

Speeding probe sought

DUNCAN — The RCMP will be asked to investigate complaints concerning large trucks with trailers speeding through Eagle Heights and Glenora residential areas from the provincial government gravel pit, west of here.

The Cowichan Valley Region Board agreed Wednesday night that this action should be taken immediately after one resident reported it was only a matter of time before some child was maimed or killed.

In a letter to the board, Leslie Chown of 5237 Miller Road stated loaded trucks with trailers were proceeding along the 20-foot-wide road at speeds exceeding the 30 m.p.h. signs posted.

"There are a number of small children living along this stretch of Miller Road. It would be impossible for the trucks to stop with their heavy loads going down hill at their excessive speeds," he said, asking for a halt before a child was killed.

Chown indicated the hauling of gravel along the road only happens periodically when there is a highways department road repair program and suggested an alternate route along the MacMillan Bloedel logging road from Glenora to Cowichan Bay.

Courtenay growing

COURTENAY — Courtenay plans a boundary extension that would bring another 143 acres within city limits. The area sought is adjacent to and north of Ryan Road. It includes the 103-acres parcel of crown land which is part of the proposed land swap to save Sunnydale golf course.

Name or not?

NANAIMO — It's the next thing to having no name at all.

Malaspina College, seeking a name for its computer, held a contest. After weighing the entries, the judging committee chose one submitted by part-time student Jim Pink — Zero.

An item in the weekly college newsletter, Mainly Malaspina, ponders the problem of working the Zero title in with future plans for expansion.

"It will be hard to make a claim for extra funding for ZERO growth," the item suggests.

Timeless moral in first play

Drama festival nears

There is a legend that a man charged with gossip was brought before a learned judge. The man pleaded guilty and promised to undo the harm he had caused. The judge took the offender to a breezy hilltop and released a bag of feathers saying, "When you have retrieved all the feathers the damage will be undone."

Lillian Hellman wrote a play in 1934 that further illuminates this moral lesson. In The Children's Hour a lie, told by a neurotic school girl, and accepted as truth by a doting, self-righteous grandmother, spreads maliciousness and does damage that cannot be recalled or undone.

Directed by Jane Plater for the Nanaimo Theatre Group the play is slated for the opening production of the annual North Vancouver Island Zone Drama Festival running from March 28 to April 2.

The festival encompasses the zone from Yellowpoint to Gold River and during the six night run will stage eleven productions by eight member clubs.

The Nanaimo Theatre Group and Malaspina Theatre Department are co-hosting the event. The new theatre on the campus has made it possible for Nanaimo to act as hosts for the first time in almost a decade. School gyms and church halls were once considered adequate, then communities, sometimes very small ones, acquired more sophisticated facilities and the festival went elsewhere.

The festival committee has arranged a varied program with the entries of plays by such well known playwrights as Strindberg, Hellman, O'Casey, Pinter and others.

The public is invited to stay each evening for the adjudication by Gordon McColl of SFU's Theatre Department. Curtain time is 8 p.m. nightly Monday to Saturday.

—Duncan McDonnell photo

The Children's Hour will open drama festival in new theatre at Malaspina College

Eight records fall in swimming meet

MONTREAL (CP) — Six Canadian individual records and two relay marks fell Thursday in the first night of finals at the Short Course Winter National swim championships.

Gail Amundrud of Vancouver established the record-breaking tempo in the first event when she won the women's 200-metre freestyle in one minute, 59.90 seconds, bettering the previous Canadian short course record of 2:01.56 set by Shannon Smith of Vancouver last year.

Other swimmers to establish Canadian short course marks Thursday night were Bill Sawchuk of Thunder Bay, Ont., Gary MacDonald of Vancouver, Wendy Hogg and Chery Gibson of Edmonton and Winnipeg's Stephen Badger. The Pointe Claire, Que., swim club also won both 4x50 freestyle relays in Canadian record time for the short course, which is swum in a 25-metre pool rather than the standard 50-metre pool.

Amundrud just nosed out Nancy Garapick of Halifax who touched in 2:00.42 while Wendy Quirk of Pointe Claire, Que. — now swimming for the University of Florida — finished third in 2:01.51.

Sawchuk, 18, pulled a mild upset in the men's 200 freestyle when he edged out the favored Badger in 1:50.31, compared with 1:50.36 for the Winnipeg swimmer. Both were under Stephen Pickell's old record of 1:52.10 set last year.

Badger came back to gain a measure of revenge when he took the men's 200 butterfly in 2:02.76, bettering the old Canadian short course mark of 2:03.61 set last year by Toronto's George Nagy, who now swims for the University of Southern California.

Gibson, 17, who has had a fine season thus far with victories in two European meets, took the women's 200-metre butterfly in 2:13.06 to shave more than a second off her old mark of 2:14.12 set last year. Her record swim was less than a second off the world short course record of 2:12.18 held by East Germany's Andrea Polack.

Hogg and Gibson, teammates at the South Shore Swim Club in Edmonton, duelled on equal terms for most of the 100-metre backstroke, but Hogg just edged out Gibson when the two touched the finish. Hogg's winning time of 1:03.78 and Gibson's 1:03.98 were both well under Garapick's old record of 1:05.20.

MacDonald took his Canadian Dolphin relay team from Vancouver out in 23.11 seconds for the first 50 metres of the men's 200 freestyle relay but the Pointe Claire squad came back to win in Canadian short course record time of 1:35.15.

Ontario leads Legion pack

NEW GLASGOW, N.S. (CP) — Ontario regained sole possession of first place in the Royal Canadian Legion curling championships Thursday but a logjam in second place, only one game behind the leader, opened up the possibility of a five-way tie at the top after round-robin play ends today.

Ontario defeated Manitoba 8-5 Thursday night to bring its record to six wins and two losses. Jammed in second place with 5-3 records were British Columbia, Alberta, Saskatchewan and Quebec.

Player and fans hurt in brawl

CLINTON, N.Y. (AP) — Mohawk Valley defenceman Paul Heaver was sent to hospital and several fans were injured as an on-ice fight escalated into a chair and stick swinging match between players and fans in a North American Hockey League playoff game between Binghampton and Mohawk Valley Thursday night.

After state and local police cleared the ice, Mohawk Valley Comets went on to defeat Binghampton 6-4 to even the best-of-five quarter-final series at 2-2.

The fight began with a punching match between Heaver and Binghampton's Randy MacGregor in the third period. Heaver went down, knocked unconscious, and fans seated behind the Binghampton bench began pouring beer on the players, a Comets publicist said. Soon both teams, swinging sticks, were battling fans wielding folding chairs, the publicist said.

Officials said Heaver was treated for scratched eyeballs at a local hospital and several fans received first aid for minor injuries.

Police said several persons were taken into custody briefly at the arena, but no charges were filed.

About 25-to-30 of the 2000 fans who jammed into the small Clinton arena were involved in the melee, officials said.

Russian missiles fly 5,700 miles

WASHINGTON (AP) — The Soviets test-fired two submarine-launched missiles about 5,700 miles from a Russian submarine in the Barents Sea across Asia and into the Pacific Ocean March 18 and March 20 — about twice as far as the longest-range U.S. submarine-launched missile, U.S. intelligence sources say.

There are a lot of GOOD CARDS In our Deck

Local news, national news, international news, background analysis, cartoons, recipes, comics, patterns, columnists, financial news, sports, health, music, gardening, entertainment, weather reports and, of course, advertising to mention just a few.

They are some of the many good reasons why over 81% of the households in the Metropolitan area pay to enjoy dependable home delivery of their Victoria Daily Newspaper. They are the same good reasons why your advertisements should be there. Inserted alongside the wealth of news stories and the advertisements of other merchants, large and small, they are welcomed into the house and read at leisure in the relaxed atmosphere of the subscriber's own home.

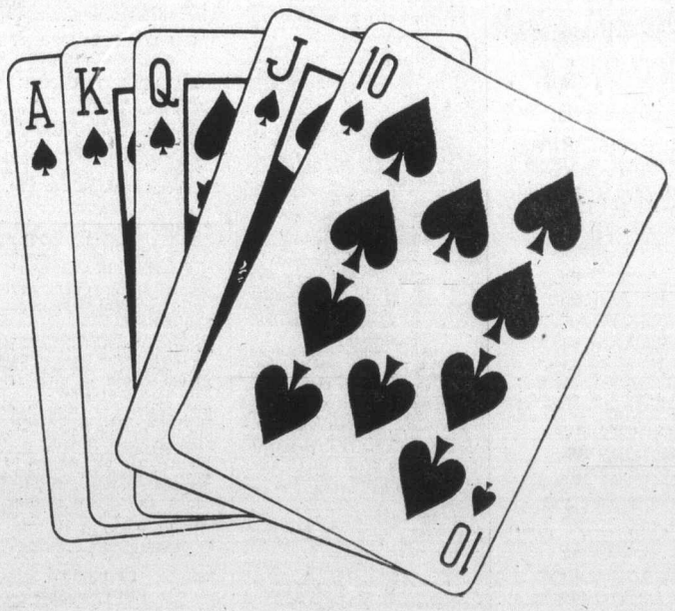

Advertise in Victoria's Daily Newspapers

The Daily Colonist — Victoria Times

—CP

A rail beauty

Is this plant animal, vegetable or mineral? If you guessed the last of the three, you're right. Actually, it's an arrangement of rail peelings, each about seven-thousandths of an inch thick, from curves on CP Rail tracks. Dainty peelings cost CPR $1.5 million on track repairs between Vancouver and Calgary alone last year.

'Many serious problems'

Suit just part of probe

VANCOUVER (CP) — A MEL Paving Ltd. lawsuit against B.C. Railway is only one of the serious problems to be investigated by a royal commission into the affairs of the railway, commission counsel Martin Taylor said Thursday.

In the text of his opening statement to the commission, which is holding a preliminary hearing, Taylor said the following items merit "an urgent and thorough inquiry:"

- The railway's finances;
- Labor - management problems;
- The construction costs of the Dease Lake extension, of which the MEL Paving suit is a party;
- Operations of the Fort Nelson extension ; and
- The Squamish rail car plant.

The royal commission is headed by Mr. Justice Lloyd McKenzie of the B.C. supreme court, and includes Sid Welsh, a Vancouver businessman, and Dave Chapman, former B.C. member of the federal anti-inflation board.

Taylor's opening statement covered the terms of reference for the commission, which Mr. Justice McKenzie once described as a "barn door" order to investigate the provincial crown corporation.

"The context in which the commission is set up might be summarized as one of public concern that the railway be operated in a profitable and businesslike manner to the extent that this is possible without unduly restricting the economic potential of those areas of the province which must rely on the railway for their future development," Taylor's statement said.

Taylor's specific mention of the MEL Paving case put an end to acrimonious demands in the Legislature that the commission be ordered by Premier Bill Bennett to investigate the $2.5 million out of court settlement paid by the railway to its contractor.

"There can be no doubt that other problems exist which I have not mentioned," Taylor said.

"Those which I have mentioned, however, are clearly of sufficient magnitude to cause serious conccern on the part of the general public, as the shareholders of the railroad, and to warrant an urgent and thorough inquiry on their behalf into its affairs.

Regarding the railway's finances, Taylor said he expected the 1976 annual report to be filed soon with the commission and that he anticipated it would show losses have continued in a similar magnitude to those experienced in 1975.

Taylor also said that B.C. Rail employees and former employees should be free to testify.

The procedure for an appearance before the commission was kept as simple as possible, the statement said, to gain testimony from all interested parties.

A total of 27 applications from all over the province were already before the commission, the statement said.

Bubble gum fable

NEW YORK (UPI) — Consider this: A man, chewing a new brand of bubble gum, bit into a black widow spider. The eggs dropped into his stomach. They hatched and killed the man.

The story is not true, but many youngsters think it or similar versions are, and many of them in the New York area won't buy Bubble Yum.

Edward Morche, 10, a Grade 4 student, first heard it Feb. 23. He told his parents not to buy the gum for him or his two - year - old sister. The government was going to ban the gum, he said.

Life Savers Inc., the makers of Bubble Yum, became so concerned they purchased full-page ads in 30 newspapers, telling parents "someone is telling your kids very bad lies about a very good gum."

William Mack Morris, president of Life Savers, said private investigators were hired to track the rumor to its source.

"Someone is frightening children and we have a corporate responsibility to try to stop this," he said. "I have two children and I don't like them being frightened."

KILSHAWS
1115 Fort St. 384-6441
AUCTION
FRIDAY 7 P.M.
Chester Stes.
Dinettes
Chests
Dressers
XMAS & MOTHER'S DAY PLATES
(Bing & Grondahl; Royal Copenhagen)
AS NEW
Queen and Dble. Box Springs and Mattresses
Dble. B/R Stes.
Oak Table and 4 Chairs
Wardrobes
ELEC. & MANUAL TYPEWRITERS
CARVED WAL. DRESSER
MARBLE TOP COMMODE
MARBLE TOP CHESTS
As New Cpts.
China
Glassware
OVER 300 FINE QUALITY ITEMS ON VIEW DAILY AT
KILSHAWS
1115 Fort St. 384-6441

Special Offer
FOR PRIVATE PARTY CLASSIFIED ADVERTISERS
Use this handy coupon to place your Classified Advertisement and save money.

Name .....
Address .....
.....
Phone No. .....
Signature .....
No. of Insertions ..... Amount Enclosed $ .....

FILL OUT AND MAIL TO
SPECIAL OFFER
Victoria Press Ltd.,
P.O. Box 300,
Victoria, B.C.
V8W 2N4.
OR.
DELIVER IN PERSON TO
2621 Douglas St.,
Victoria, B.C.

Your ad will run as soon as possible upon receipt of this coupon and payment, or please specify consecutive dates:
.....
.....

Classification Number ..... 10 WORDS MINIMUM

10 Words for 1 insertion in The Daily Colonist and Victoria Times: $1.00
10¢ for each additional word.
10 Words for 3 insertions in The Daily Colonist and Victoria Times: $2.50
25¢ for each additional word.
10 Words for 6 insertions in The Daily Colonist and Victoria Times: $4.00
40¢ for each additional word.
Victoria Press Box Charge $2.75 per month.
☐ Replies to be mailed. ☐ Replies to be held for pickup.

All ads must be written in regular classified style, and run on consecutive days.

All real estate, mobile home, rental and business advertising is considered to be commercial advertising and will not qualify for this special offer.

SEND CHEQUE or MONEY ORDER
— NO REFUNDS —
This coupon valid until June 1st, 1977

THE DAILY COLONIST AND VICTORIA TIMES

Bay Day continues with savings throughout the store.
Bay Day

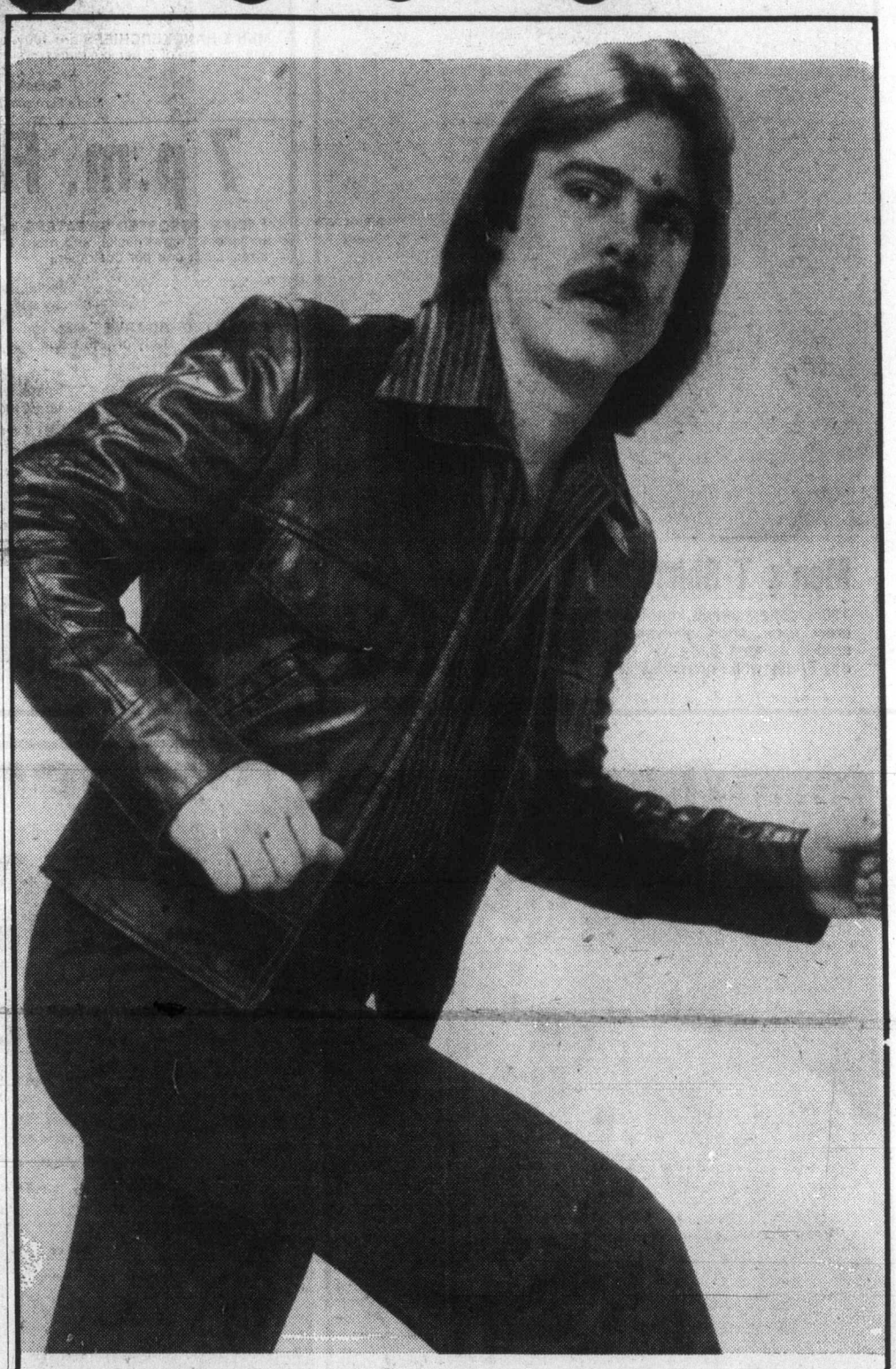

The sleek look of leather, from Neto
Two luxurious leather jackets from Neto Leather, each distinctive, each a sure winner for looks.
A. Our best-selling all leather bomber, in a 23" length with zippered front closing and four pockets. Its regular price . . . $125.
B. Our newest safari styling, all leather, 28" long, with zip front and four pockets. It's regular price . . . $185.
Both are available in tan or brown and sizes 36 to 44. And both are specially
Bay Day Priced at
20% OFF

Trim 'Tyme' hi-waisted slacks, from Aero
Slip yourself into a pair of these terrific hi-waisted dress slacks by Aero. The look is long and handsome, with a two-button, hi-rise waistband and on-seam front pockets. The material is worry-free, machine wash and dry polyester gabardine, in a choice of tan, brown, grey or black. And you can choose from waist sizes 28 to 34. The regular price of these quality slacks is $25.
Bay Day Price
19.99

317, Main Floor

44.

Bay Day

Open Tonight 'til 9 p.m.

2nd big day Friday for storewide savings!

Baymart Buys for Men

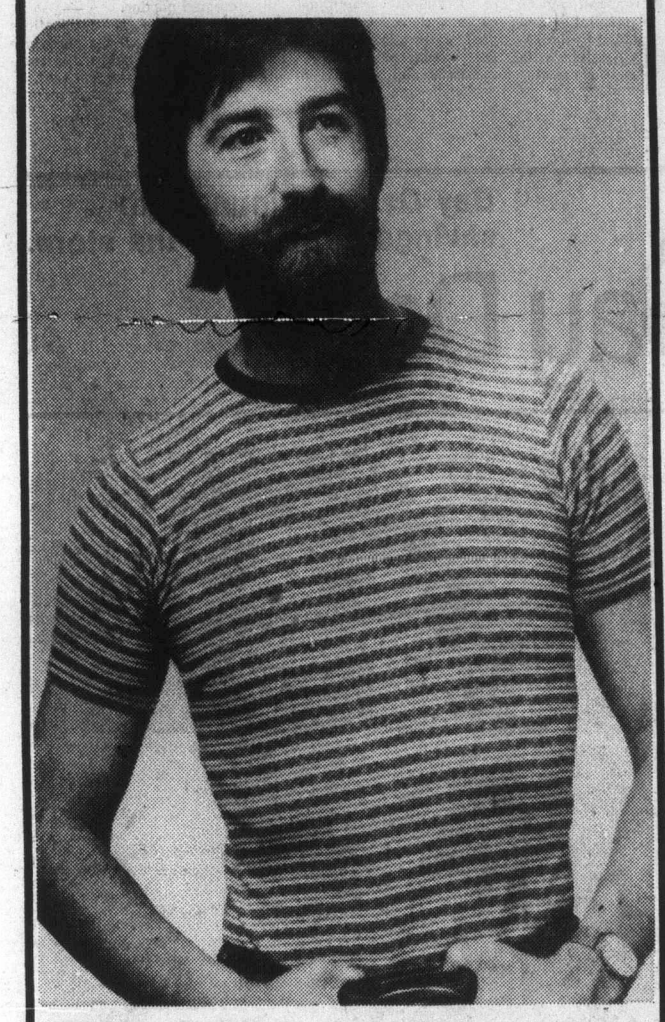

Men's T-Shirts

100% cotton jersey knit T-shirts with crew neck, short sleeves. Assorted stripes in sizes S.M.L.XL. On sale all day Friday while quantities last.

Bay Day Price **3.99**

Baymart, Men's Clothing, Downstairs

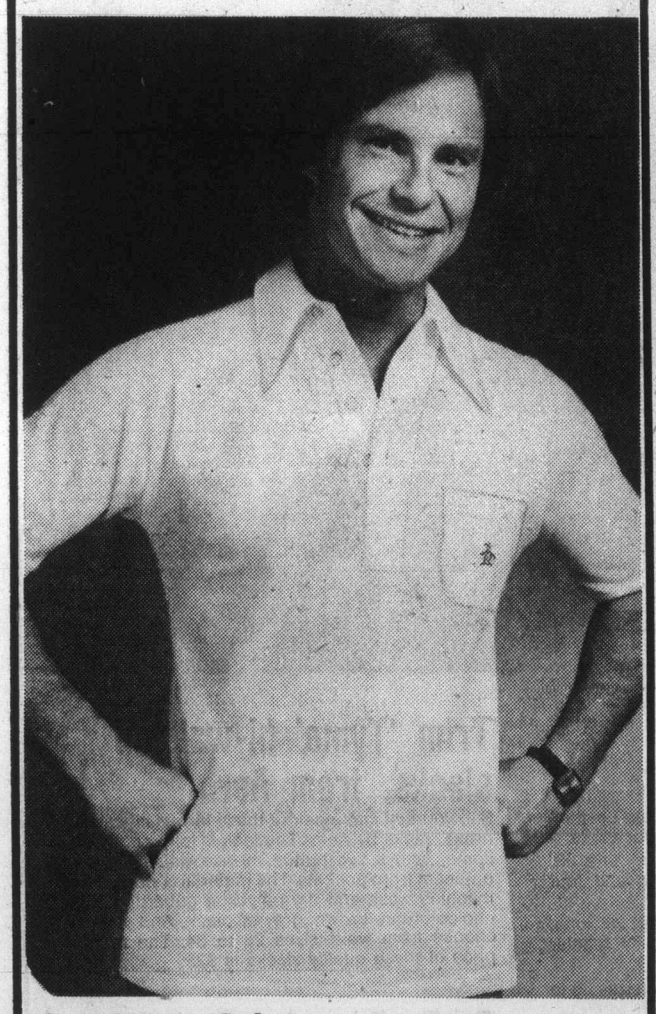

Golf Shirts (Subs)

Short sleeve shirts. Slight imperfections won't effect wear. Assorted plain shades in sizes S.M.L.XL. On sale all day Friday while quantities last.

Bay Day Price, each **3.99**

9:30 a.m. Friday Specials

On sale up to one hour while quantities last. Personal shopping only, no phone or mail orders.

LADIES' ASSORTED EVENING WEAR. Choose from a selection of velveteen skirts, long skirts, tops, blouses, satin pants, and more. Broken sizes. Limit one item per customer.
Special, each **4.99**
Sportswear, Second Floor

ASSORTED COSTUME JEWELLERY from regular stock. Choose from coloured or tailored look earings, chains and beads. Limit 4 pieces per customer.
Special, **2** for **99¢**
Jewellery, Main Floor

GIRLS' NOVELTY T-SHIRTS. Cotton/polyester, long sleeve T-shirts with novelty designs on front. Assorted colours, sizes 4 to 6X. Limit 2 per customer.
Special, each **99¢**
Girls' Wear, Third Floor

MEN'S McGREGOR ANKLE SOCKS are ribbed knit cotton and nylon in black, brown or navy. Limit 4 pairs per customer.
Special, pair **89¢**
Men's Furnishings, Main Floor

MEN'S HANDKERCHIEFS are 100% cotton. Limit one package of 3 per customer.
Special, pkg. **99¢**
Men's Furnishings, Main Floor

DECORATOR GLASS BATH JARS contain soap, bath salts or bath oil. Limit 2 per customer.
Special, each **49¢**
Health and Beauty Aids, Main Floor

BAYCREST NOTE PADS are 5"x8" penguin size with 100 pages. Limit one per customer.
Special, each **29¢**
Stationery, Main Floor

SCOTCH TAPE. ½" width, No. 1010 Scotch tape for home or office. Limit one per customer.
Special, each **29¢**
Stationery, Main Floor

STICK-ON HOOKS are self-adhesive for hanging clothes, hold backs for drapes, and many other uses. Green, brown, silver, gold, white. Limit 2 per customer.
Special, each **19¢**
Draperies, Fourth Floor

CORNINGWARE SAUCEPAN SET consists of 1 litre and 1.5 covered saucepans in blue cornflower design. Limit one set per customer.
Special, set **10.99**
Housewares, Third Floor

RUBBERMAID CUTLERY TRAY is 9"x13¼"x1¾". Avocado only. Limit one per customer.
Special, each **99¢**
Housewares, Third Floor

THE "CB'er" MUG is white with CB call phrases in assorted colours. 9-oz. size. Limit 4 per customer.
Special, each **49¢**
Chinaware, Third Floor

DUNLOP X 'SUB' GOLF BALLS. Limit 3 per customer.
Special, **3** for **1.79**
Sporting Goods, Downstairs

McKENZIE FLOWER AND VEGETABLE SEEDS Assorted varieties. Limit 10 packs per customer.
Special, pack **10¢**
Garden Shop, 2nd Parkade Level

BURLINGTON PANTYHOSE IRREGULARS. Assorted colours and sizes. Limit 6 per customer.
Special, each **89¢**
Baymart, Downstairs

TEA TOWELS are 100% cotton in assorted colour prints. Limit 2 per customer.
Special, each **49¢**
Baymart, Downstairs

7 p.m. Friday Specials

On sale up to one hour while quantities last. Personal shopping only, no phone or mail orders.

LADIES' ASSORTED SWEATERS include wraps, turtlenecks, cowl necks, and many more. Broken sizes. Limit one per customer.
Special, each **4.99**
Sweater Shop, Second Floor

ASSORTED SCARVES are polyester/acetate blends in a variety of prints and plains. Limit two per customer.
Special, each **49¢**
Fashion Accessories, Main Floor

GIRLS' SHORT SLEEVE T-SHIRTS with crew neck are 100% cotton in solid colours of red, blue, yellow, peach or green. Sizes 8 to 14. Limit 2 per customer.
Special, each **99¢**
Girls' Wear, Third Floor

BOYS' SLEEVELESS VESTS of plain or patch denim and corduroy. Sizes 14 to 20. Limit 2 per customer.
Special, each **99¢**
Boys' Wear, Third Floor

MEN'S STANFIELD BRIEFS are regular rise in a cotton/polyester blend. White or royal blue. Broken sizes. Limit 2 per customer.
Special, each **1.49**
Men's Furnishings, Main Floor

YOUNG MEN'S CORDUROY PANTS are wide leg, Seafarer style. Broken sizes. Limit one pair per customer.
Special, pair **10.99**
"317", Main Floor

BAYCREST BUBBLE BATH OIL in Floral, Pine or Lilac scents. Limit 2 per customer.
Special, each **49¢**
Health and Beauty Aids, Main Floor

MASKING TAPE in economy roll ¾"x180 ft. Limit one roll per customer.
Special, each **29¢**
Stationery, Main Floor

MOIR'S JUB JUBES and assorted mints in 3-oz. bags. Limit 2 bags per customer.
Special, bag **25¢**
Candies, Main Floor

"SUB" WORK SOCKS are 60% wool. Assorted sizes. Limit 3 pair per customer.
Special, pair **29¢**
Baymart, Downstairs

MEN'S WALKING SHORTS are polyester/cotton in assorted sizes. Plains and fancies. Limit one per customer.
Special, each **1.99**
Baymart, Downstairs

GAF SLIDE TRAYS for Sawyer projectors. Will hold 100 of your 2"x2" slides. Limit one per customer.
Special, each **2.89**
Cameras, Main Floor

MATTED PHOTOGRAPHIC PRINTS in a good assortment of contemporary subjects. 8"x10" with coloured matte. Limit 2 per customer.
Special, each **69¢**
Gallery, Fourth Floor

"TUBBIES" GLASS STORAGE JARS with cork lids. 2 per package in 5-oz., 8-oz. or 16-oz. sizes. Limit 1 package per customer.
Special, pkg. **49¢**
Housewares, Third Floor

PLASTIC WASTE BAGS are Tuck Brand in 20"x22" size. 15 per package. Limit 3 pkgs. per customer.
Special, 3 pkgs. **1.49**
Housewares, Third Floor

G.E. "BEST BUY" LIGHT BULBS in 60- or 100-watt sizes. Limit 4 bulbs per customer.
Special, **4** for **99¢**
Housewares, Third Floor

CHIP FOAM PILLOWS. Limit one per customer.
Special, each **2.29**
Baymart, Downstairs

Osh Kosh B'Gosh Bib Overalls for Boys

Kids of all ages love these super-comfortable overalls. They're made of 100% cotton and come with the engineer stripe or in navy blue denim. They've got adjustable shoulder straps and all metal buttons. Sizes 4, 6, 7, 8, 10.

Bay Day Price **10.99**

Boys' Wear, Third Floor

Girls Adore These Corduroy Bib Overalls

Much wanted overalls are hers now at low Bay Day prices. Made of 100% cotton cord. Styled with pocket on bib, side pockets, 2 back pockets, side closures with buttons. Sizes 7-14.

Bay Day Price **9.99**

Girls' Wear, Third Floor

Clearance of Kids' Wear From a Famous Maker

Guess who the famous maker is? Clue . . . the initials are B.B. Got it? Great. Now, hurry in and enjoy tremendous savings on mix 'n' match co-ordinates. Buy now for spring and summer wearing. Toddler sizes, 2, 3, 4. Girls' sizes 4-6X, 7-14.

Bay Day Price **2.59 to 4.99**

Children's Wear, Third Floor

Take advantage of the Bay Day savings with your Baycard

Hudson's Bay Company